Verification of ebXML Messaging for use within eGovernment

OASIS eGovernment TC

Working Draft



Prepared by:

Graham Beaver

Senior Solutions Architect

EMEA Government Practice

HP Services, C&I

Tel: +44 7747 627 853

Email: graham.beaver@hp.com

Worton Grange,
Imperial Way,
Reading,
RG2 0TE
United Kingdom

Version: 0.07

Date Prepared: 26th November 2003



ebXML in eGovernment

OASIS eGovernment TC

Document Information

Project Name:	Verification of ebXML Messaging for use within eGovernment		
Project Manager:	Graham Beaver	Document Version No:	0.07
FocusPM Phase:		Document Version Date:	26th November 2003
Quality Review Method:	Review Method		
Prepared By:		Preparation Date:	
Reviewed By:		Review Date:	

Distribution List

From	Date	Phone/Fax

To	Action*	Due Date	Phone/Fax

* Action Types: Approve, Review, Inform, File, Action Required, Attend Meeting, Other (please specify)

Version History

Ver. No.	Ver. Date	Revised By	Description	Filename



Table of Contents

1. Introduction	5
2. Concepts	6
2.1. Service Delivery Models	6
2.2. Government Infrastructure Components	6
2.3. Messaging Styles	7
2.4. Actors	8
3. Issues	10
3.1. Authentication of each subject	10
3.2. Authorisation of each subject to act upon a sub-subjects behalf	10
3.3. Different Authentication levels by service	10
3.4. Unknown end point of communication	10
3.5. Multiple end-point communication	10
3.6. Ensuring Globally unique Identifiers across the whole of Global Government	11
3.7. Allowing Message Splitting	11
3.8. Ensuring on relevant identification credentials are distributed	11
3.9. Ensuring that integrity of each payload	11
3.10. Distributed Audit	11
4. Message Contents	12
4.1. Overall Concept	12
4.2. Routing Information	12
4.3. Authentication and Authorisation	15
4.4. Security	16
4.5. Payloads	17
4.6. ebXML Message Structure for e-Government Communication	19
5. Message Usage	20
5.1. Reliable Messaging	20
6. Documentation of Usage Scenarios	21
6.1. S1 - Portal to Departmental Interface	21
6.2. S2 - Portal to Single Departmental Interface Via Government Interface	25
6.3. S3 Portal to Multiple Departmental Interfaces via Single Government Interface	32
6.4. S4 External Application to Single Departmental Interface	43
6.5. S5 External Application to Single Departmental Interface via Government Interface	47



OASIS eGovernment TC

6.6.	S6 External Application to Multiple Departmental Interfaces via Government Interface	55
6.7.	S7 Departmental Interface to Single Departmental Interface	66
6.8.	S8 Departmental Interface to Multiple Departmental Interfaces	70
6.9.	S9 Departmental Interface to Government Common Service.....	77
6.10.	S10 – Portal to Departmental Interface, with further Departmental Interface to Departmental Interface processing	81
6.11.	S11 Departmental Interface to external Supra-National Government Interface.....	88
7.	Conclusion.....	90
8.	Work to be Done.....	91
9.	References	92

1. Introduction

The initial ebXML Message Specification was designed primarily for Business-to-Business communication, therefore a number of Government Specific Service Delivery requirements may not have been considered.

The aim of this document is to provide an initial overview of the concepts and issues that are present within Government Service Delivery Models that may not be present within the normal Business-to-Business scenarios.

Towards the end of the document there is a section that specifies the contents of the ebXML elements and additional elements for use within Government Service Delivery scenarios using ebXML. These are just initial thoughts and ideas, and should not be seen as being definitive, nor having the approval of the OASIS e-Government Technical committee. The aim of this section is to show what is possible, as well as stimulate debate and discussion on whether additional elements or restrictions on existing elements need to be added to the ebXML Messaging Specification for use within Government.

2. Concepts

To ensure that the ebXML Messaging Specification is valid for use in eGovernment messaging it must be validated against a number of different eGovernment Service Delivery models.

2.1. Service Delivery Models

The three main on-line Government Service Delivery models are described below. Each of these models allows for:

- Citizen or Business to Government Communications (C2G and B2G)
- Government Agency to Government Agency Communication (A2A)
- Government to Government Communication (G2G)

2.1.1. Departmental Centric Service Delivery

The current favoured model of electronic Government Service Delivery is based around Departmental Centric Service Delivery. This model of service delivery is very highly tied to the current rigid nature of Government, and is based upon a silo approach. Therefore each service is delivered by a single department, with no cross departmental integration exposed to the citizen / business user. Therefore the end point of the service delivery is usually known at the point of application.

2.1.2. Governmental Centric Service Delivery

A future and often-stated aim of electronic Government Service delivery is the creation of Government Centric Service Delivery. In this model the Citizen / Business user is not exposed to the complexities of Governmental Organisational Structure, but the services are designed around the groupings and clusters of services as perceived by the Citizen / Business. The result of this model of service delivery is that the citizen/ business user becomes less aware of the individual departmental structure and starts to perceive Government as a single entity.

2.1.3. Citizen Centric Service Delivery

A set beyond Government Centric service delivery is Citizen Centric Service Delivery. Within in this model a life event is communicated to Government, or even generated within Government (such as the birth of a child or the reaching of retirement age).

2.2. Government Infrastructure Components

There are a number of common Architectural Elements within on-line Government Service Delivery. The ebXML Messaging Specification must allow for messages to flow from and to each of these components. The principle should be that each architectural component should not be aware of how the message was constructed nor the exact functionality of the Architectural Component the ebXML message came from or is going to.

Each of the Government Infrastructure Components may be implemented on a different technology platform, therefore the ebXML Messaging Specification and any additional eGovernment elements must be technology agnostic.

2.2.1. Portal

Citizen and business portals are the public facing web sites that enable interaction with and access to e-Government information and services via a number of different access channels. These include PC based browsers, mobile phones and public kiosks. These portals offer the personalisation of the user experience, effectively providing a "tailor made" service.

2.2.2. External System

A number of business applications may require direct access to Government for eGovernment Service Delivery purposes, these can include Payroll / accounting systems submitting end-of-year tax returns to Government, or Logistics Applications notifying Government of Import / Export movements.

2.2.3. Governmental Interface

Government interface is the boundary between the public intranet and the private Government intranet, allowing communication between the public facing Government portals and Businesses 'line-of-business' applications. The Government Interface is highly secure, allowing service requests into the secure Government environment, validation of service requests and the application of the first level of business process automation before distributing the service request to multiple departments.

2.2.4. Departmental Interface

Departmental Interface hosts a business process engine. This performs complex validation of messages, ensuring smooth integration into business systems, portals and workflow processes. Each of the different Departmental Interfaces may be developed in a different technology, so the ebXML Messaging Specification must be technology agnostic.

2.2.5. Common Service

Common Services are used to provide common 'core government' functionality to multiple departmental systems such as citizen databases, property database, and payment gateway. A number of Common Services also support the operation of the e-Government Framework such as the authentication & authorisation service and audit services.

Each of the different Departmental Interfaces may be developed in a different technology, so the ebXML Messaging Specification must be technology agnostic.

2.3. Messaging Styles

The ebXML message Specification Envelope must be able to be interact in Synchronous and Asynchronous service delivery models.

2.3.1. Asynchronous Service Delivery

Most Government Service Delivery is actually performed in an Asynchronous manner. This means that the initiator of a service request cannot be expected to be waiting on a connection (such as at their browser) for a complete response to their service request. The Government instance of the ebXML Message Specification must allow for the Asynchronous message and service delivery. Therefore if the service is user initiated via a browser the asynchronous model must include an out of band notification channel and response channel that the service request has been completed (an eMail or SMS notification with a further portal interaction to retrieve the response is an example of this Asynchronous service delivery model).

2.3.2. Synchronous Service Delivery

A number of Government Service delivery models operate in a Synchronous delivery model. Most of these are based around users interacting with Government via portals and requiring simple look up information (such as the address of their tax office once they have provided their Tax number). These interactions can be achieved in an synchronos manner if the back-office interaction is simple and the data required for the interaction is in an easily available format.

2.4. Actors

There is a difference between Citizen / Business to Government (as well as Government to Government) messaging in comparison to normal Business to Business messaging that may not have been considered within the initial ebXML Messaging Specification.

Primarily there is a tightly defined legal framework in which a Government Service Request is executed, and the identity, authentication and authorisation of all individuals participating in the service request must be able to be captured, verified and audited as required.

There are three types of individuals involved in a Government Transaction, whether is transaction is Citizen to Government, Business to Government or Government to Government.

2.4.1. Principle Subject

The Principle Subject is the entity that the Service request relates to, the Principle Subject is identified by the Unique Identification Credentials supplied by the Government Agency / Department involved in the transaction, such as UK National Insurance Number and US Social Security Number.

2.4.2. Requesting Subject

Either the Principle Subject or a individual with power of attorney over the Principle Subject, such as Parent / Guardian, Solicitor, Accountant, Carer,

The requesting subject should be identified within the service request to Government if required. It is normal for the requesting subject to be identified by a credential that is independent of Government Departmental Identifiers, such as a Government e-Service Login Id, Digital Certificate or Smart Card.

The Requesting Subject must be authorised to perform the requested task on behalf of the Principle Subject.

2.4.3. Actioning Subject

The individual who is actually entering the data into the system, this may be the Principle Subject, the Requesting Subject or a third Party such as a Public Sector Employee in a call centre or at a face-2-face drop in centre.

The actioning subject should be identified to Government via a credential that is independent of an individual agency, such as a Login Id, Digital Certificate or Smart Card.

The Actioning Subject must be authorised to perform the requested task on behalf of the Requesting Subject.

2.4.4. Examples

2.4.4.1. Single Principle, Requesting and Actioning Subject

A Citizen may wish to use an e-Service to request a Doctors appointment for themselves. In this case all the credentials relate to the same citizen. The Principle Subject details are the Unique Identifiers that the Department of Health issues to identify the citizen.

The Citizen uses their Government Login ID to request the service (Requesting Subject), as the Citizen is interacting directly with the portal they are also operating in the role of Actioning Subject.

The credentials are sent top the Government Authentication and Authorisation Service, which validates that the Requesting Subject credentials are authorised to request a Doctors appointment request on behalf of the Principle Subjects identifiers (in this case the citizens own Department of Health unique identifiers). In this case as both the requesting and actioning subjects are the same citizen identified via the same credential the Actioning Subject is authorised to perform the task on-behalf of the Requesting Subject.

Principle Subject:

Name: Person A

DoH No: 123456789-12 (this identifier resolves to Person A within the DoH)

Requesting and Actioning Subject:

Person A (identified via Government e-Service Logon ID and Password)

2.4.4.2. Different Principle and Requesting / Actioning Subject

A parent / guardian may wish to use an e-Service to request a Doctors appointment for a child in their care. In this case the Principle Subject identifiers as issued by the Department of Health relate to the child, whilst the credentials to authenticate and authorise the e-Service relate to the parent.

Principle Subject:

Name: Person A

DoH No: 234567891-23 (This identifier resolves to Person A within the DoH)

Requesting Subject and Actioning Subject:

Person B (Identified via Government e-Service Login ID and Password)

2.4.4.3. Different Principle, Requesting and Actioning Subject

In the case of a parent / guardian wishing to request a Doctors appointment for a child in their care, but visits a Government Face-to-Face drop-in centre or Government Call Centre to ask a Public Sector Employee to create the appointment on their behalf. In this case the Principle Subject identifiers as issued by the Department of Health relate to the child, a set of authentication and authorisation credentials relating to the e-Service request relate to the Parent (requesting subject), and a further set of authentication and authorisation credentials relating to the e-Service request relate to the Public Sector Employee (Actioning Subject).

Principle Subject:

Name: Person A

DoH No: 345678912-34 (this identifier resolves to Person A within the DoH)

Requesting Subject:

Person B (Identified via Government e-Service Login ID and Password or one-time delegation token)

Actioning Subject:

Person C (Identified via Government e-Service Smart Card)

3. Issues

3.1. Authentication of each subject

For each ebXML Government Message there can be up to three different subjects to be identified. There are three roles and each subject can fulfil a number of these roles.

- Principle subject
- Requesting Subject
- Actioning Subject

Both the Requesting and Actioning Subject must be individually authenticated, and the authentication credentials should be included within the ebXML message so that the authentication credentials can be re-authenticated by other processes later in the processing, or a trusted authentication token can be generated for each subject, including the indication of what type of authentication credential was used.

3.2. Authorisation of each subject to act upon a sub-subjects behalf

As there can be multiple subjects (Actioning and Requesting) acting in each transaction the Authorisation also needs to include the hierarchy of roles, and explicit authorisation that the subject can act in the role for this transaction.

- The Actioning Subject is authorised to act on this particular transaction type for the requesting subject.
- The Requesting subject is authorised to request this transaction type for the principle subject identifiers.

3.3. Different Authentication levels by service

Each service may have a different Authentication level for the type of Credential used, and in a Government Centric Service Delivery model the services exposed by the individual agencies which are sub-components of a larger Government service may have different security requirements. Therefore the type of authentication credential for each of the subjects needs to be recorded within the transaction.

3.4. Unknown end point of communication

As we move towards Government Centric Service Delivery the actual Government Agency or even the country of final service delivery may not be known to the user of the service. Therefore all authentication and authorisation validation information must be forwarded with the payloads to allow for further authorisation of the service request by service delivery components that handle the service request during its life span.

3.5. Multiple end-point communication

A single transaction from a citizen / business into Government, or from one Government Department to another Government Department may have multiple end-points that then originator of message may not be aware of (particularly in Government Centric Service Delivery, and also Government Communication between different levels of Government, i.e. National to Regional).

3.6. Ensuring Globally unique Identifiers across the whole of Global Government

The service delivery may be from more than one Government Department, even from Government Agencies in more than one country. The ebXML messaging envelope must ensure that all identifiers are globally unique.

3.7. Allowing Message Splitting

The contents of a message may be split and forwarded to multiple different government agencies for processing. Certain information, mainly identification credentials may be considered confidential or 'privileged' and be only provided to certain departments. Therefore there needs to be a mechanism for altering the content of the message envelope whilst still maintaining the integrity of the message payloads that have been digitally signed by the originator / creator of the payload.

3.8. Ensuring on relevant identification credentials are distributed

A number of Government identifiers (mainly the principle subject identifiers) are unique within a individual department, and should be considered as 'privileged' information to be used by only the issuing department. When we move to Government Centric Service Provision a single transaction into Government may be split across multiple departments. We must ensure that each department only receives the identifiers of the principle subject that it requires, whilst removing any identifiers that are issued by other organisations (for data protection purposes, i.e. the UK Inland Revenue is not allowed to know your National Health Number).

The removal or addition of identifiers to the ebXML message must not interfere with any digital signatures.

3.9. Ensuring that integrity of each payload

Each ebXML message may have more than one payload, and the integrity of each payload must be ensured for the complete end-to-end transaction. Each payload within an ebXML message envelope may have a different final destination. It is therefore important that the digital signature for each payload can be extracted individually from the ebXML message.

The payload identifier must be unique within Government, as the payload may be transported via a number of different envelopes at different times in its life. The Payload identifier is included within the Digital Signature of the payload, which means that the Payload identifier cannot be modified without invalidating the Digital Signature. As the payload may be included in a second ebXML Messaging envelope later in a transaction that may also contain other payloads with Digital Signatures that have originated elsewhere in Government. If both of these Payloads and associated Digital Signatures were to have identical Payload identifiers then this would invalidate the payload identifiers within the ebXML Message.

3.10. Distributed Audit

As there is a strong legal requirement to ensure that there is an audit trail relating to the route that a message has taken within Government, as well as being able to show where any alterations occurred, whether this is to the ebXML envelope information or to the payload. The distributed nature of the movement of data between Portals, External Applications, Government Interface and Departmental interfaces means that all the information for the creation of an audit record, and the information to correlate/chain a set of audit records into a single interaction that may span multiple architectural components must be contained within the ebXML message.

4. Message Contents

The OASIS ebXML Message Services Specification Version2.0¹ has been used for the validation for ebXML Messaging for use in Government Messaging.

4.1. Overall Concept

The aim of the use of ebXML Messaging within Government is to provide a single open-standards based enveloping and messaging protocol technology that can be used for Service Delivery Requests and Response between all the architectural components which interact within e-Government Service Delivery. The same envelop and messaging protocols should be used as for true service orientated service delivery there should be binding between the service request originating technology and the service request fulfilment technology. Therefore the same service request could have originated from a Government Portal due to a Citizen interaction, from an external to Government 'line of business' application such as a payroll system of a large corporation, or even from another Government Department.

The role of the envelope is to enable routing of the attached payloads, security context for the interaction (including authentication / authorisation information, non-repudiation and tamper evidence). With this in mind any a conscious effort needs to be made to ensure that functionality doesn't leak from the payload into the envelope.

A payload relating to a single interaction with Government will reside in a different instance of an ebXML message between each architectural component, although tracking information (in the form of ConversationID and user authentication / authorisation information should be transferred from ebXML Messaging envelope to envelope.

4.2. Routing Information

The following sections based upon the elements from the OASIS ebXML Message Service Specification¹, and include some initial ideas on the how the issues identified in the previous sections can be overcome with additions and extensions to the base specification.

4.2.1. From and To Elements

The ebXML MS From and To elements must uniquely identify the originator and recipient of the message envelope and its contents. The originator and recipient that are identified by the From and To elements are the ebXML MS envelope creator and consumer parties rather than the subjects requesting the service.

To Pattern matching approach can be used ensure that the PartyId element within the From and To Elements is Globally unique across the who of Government anywhere in the world, to facilitate routing of Messages between different National Governments, and still allow each individual Government a degree of freedom of how it allocated identifiers within the their own administration.

An initial Pattern for the PartyId could be:

CountryCode - Country Specified Unique Organisation Identifier

The Role element within the From and To elements can be used to provide more information about the Parties identified within the From and To elements, and the roles and responsibilities that the Party must adopt as laid down in a Generic Government CPA. An initial list of roles would include all the architectural elements within Government Messaging, as well as an indicator of if they were acting as a Government Service Requestor, Provider or Intermediary.

<eb:From>

```
<eb:PartyId eb:type="urn:egXML:PartyId">XY-123456789</eb:PartyId>
<eb:Role>http://www.oasis-open.org/egXML/roles/PortalRequester</eb:Role>
</eb:From>
<eb:To>
  <eb:PartyId eb:type="urn:egXML:PartyId">XY-987654321</eb:PartyId>
  <eb:Role>http://www.oasis-open.org/egXML/roles/DepartmentalInterfaceProvider</eb:Role>
</eb:To>
```

The inclusion of the Country ID within the To element allows for the messages to be routed via the appropriate Gateway between Nation States with ease.

4.2.2. CPAId Element

The CPAId² element must reference an instance of one of the Generic Government CPAs. As the majority of Service provision requests between Citizens, Businesses and Government as well as between Governments will follow a standard interaction model there should be only a limited number of Generic Government CPAs.

These CPAs should be developed, maintained and hosted by a single organisation such as OASIS or a Governmental Organisation such as the United Nations CE/FACT.

An initial list of CPAs could include Reliable and Non-Reliable messaging.

```
<eb:CPAId>http://oasis-open.org/egXML/cpas/reliable-cpa.xml</eb:CPAId>
```

4.2.3. ConversationId Element

The ConversationId element is used to uniquely identify a set of related messages between the service requester and the service provider. In terms of Government Messaging, a ConversationId would be used to relate a set of messages between a Portal and one or more a Departmental Interface (even if via the Governmental Interface), or between two or more Departmental Interfaces.

To ensure that the ConversationId is unique across the whole of the Government community as well as the Business Community who will be sending the ebXML message envelope to communicate with Government as form of pattern matching should be used.

An example of the pattern match could be:

Country Code – Country Specified Unique Conversation Identifier

```
<eb:ConversationId>XY-123456-20030402-1</eb:ConversationId>
```

The initiating MSH of the Conversation inserts the ConversationId into the message, although the generation of the ConversationId is an implementation issue.

The advantage of the pattern is that each Government can issue its own NodeIDs for all Government ebXML MSHs, this includes MSH's within Government as well as MSH's in Business that are required to communicate with Government.

The ConversationId element can also be used to chain a set of audit records together for audit purposes.

4.2.4. Service Element

The Service Element identifies the Service that the request is targeted at. Each Government should ensure that all their services can be uniquely identified. To ensure that Government Centric Service Provision can be achieved the Service ID should not explicitly make reference to the department or agency that is delivering this service.

To ensure that there is a service naming convention that ensures uniqueness across the whole of the Government community a pattern match should be used.



OASIS eGovernment TC

An example of the pattern match could be:

Country Code - Service Name - Year (four year CCYY) - Version Number for that year of the service definition.
example:-

```
<eb:Service>XY-BenefitApplication-2003-01</eb:Service>
```

As the definition of service changes over time, the pattern should include year and version information as well. The handling of non-current service elements is a service implementation issue.

4.2.5. Action Element

The action element identifies the process within the **service** that the payload relates to. The value of the action element shall be unique with the service.

4.2.6. MessageData Element

The required MessageData Element must be compliant with the ebXML Messaging Specification¹, containing the following elements:

- MessageId element
- TimeStamp element
- RefToMessageId element
- TimeToLive element

4.2.6.1. MessageId Element

The required MessageId element must be globally unique identifier for each message. To ensure that the global uniqueness is maintained, and to try and maintain some form of tracing information

Pattern matching to ensure uniqueness of Message ID within Global Government, and to include message part number:

i.e. Inclusion of Country Code – Country specified unique message identification string - Message Part Number

Part Number is included to allow for large single submissions between MSHs, such as end of year tax submissions from companies on behalf of employees. As the payload contains multiple ebXML envelope messages to keep each message under a certain size the Message Part Number can be used to relate the payloads back together at the receiving MSH. If an envelope contains a payload or set of payloads that do not require the Message Part Number to be used then a message part number of 0 (zero) should be used.

The MessageId element can be used within the audit store to uniquely identify a message within a chained audit record.

4.2.6.2. TimeStamp Element

The TimeStamp element represents the time that the message header was created. Within Government the time on servers should be synchronised to ensure that the TimeStamp envelope can be used within the audit records.

4.2.6.3. Message Data Example

Service Request:-

```
<eb:MessageData>
```

```
<eb:MessageId>XY-123456-20030402-00001-01</eb:MessageId>
<eb:Timestamp>2003-04-02T11:12:12</eb:MessageId>
</eb:MessageData>
```

Service Response:-

```
<eb:MessageData>
  <eb:MessageId>XY-234567-20030402-00034-01</eb:MessageId>
  <eb:Timestamp>2003-04-02T11:12:12</eb:MessageId>
  <eb:RefToMessageID> XY-123456-20030402-00001-01</eb:RefToMessageID>
</eb:MessageData>
```

4.3. Authentication and Authorisation

The ebXML message can contain Authentication and Authorisation for the Principle, Requesting and Actioning Subjects where the Government Agency handling the service request require to uniquely identify the subjects involved in the submission of the request.

The OASIS SAML³ specification provides a mark-up that can be included within the ebXML Message for the Authentication and Authorisation of all the Subjects participating in the transactions, as well as a Security mechanism that can ensure that the Authentication and Authorisation Statements can be trusted.

The following sections outline the elements of a SAML Assertion and possible uses of SAML Assertions within Government Messaging, although further work is required to agree on the usage of SAML within ebXML Messaging within Government.

The generation of the SAML Assertion is likely to be performed by a Government Authentication and Authorisation Profile Service.

The SAML assertion could be included within the audit record to identify the authentication and authorisation that the user was operating under at the time of the message interaction.

4.3.1. Conditions Element

The SAML Assertion should contain a Conditions Element to provide the time period validity of the SAML Assertion. The roles and relationships between the Requesting, Actioning and Principle Subject can change over time, therefore an Assertion of Authorisation is only valid for a limited time.

4.3.2. SubjectStatement Element

The identification of the Requesting and Actioning Principle, by their eGovernment Identifier, such as UserID, Digital cert. Use of more than one Subject Statement, one for the Requesting Subject and one for the Actioning Subject (if Requesting and Actioning are the same person then only one SubjectStatement should be used).

4.3.2.1. AuthenticationStatement Element

The SAML Authentication Statement must include the type of authentication credential that was used for the Requesting and Actioning Subject so that the actual Service Request Handlers within the Government Agencies can ensure that the correct level of authentication for the service that has been requested has been achieved.

The use of Trust between Government Authentication Services or Trust Chains can be used for a SAML assertion to flow between Governments, e.g. for the UK Government SAML Assertion to be used when a UK Civil Servant is accessing services that may be hosted in the German Government Domain (via the EU IDA Eurogate initiative).

4.3.2.2. AuthorisationStatement Element

The SAML Authorisation Statement for Requesting and Actioning subjects must include the role that the subject is allowed to act within for this transaction, as well as the authorisation to act on behalf of the other parties (i.e. the Actioning subject must be authorised to act on behalf of the requesting subject, and the Requesting subject must be authorised to act on behalf of the principle subject).

```
<saml:SubjectStatement>
  <saml:AuthenticationStatement>
    <saml:Subject>
      .....
    </saml:Subject>
  </saml:AuthenticationStatement>
</saml:SubjectStat
```

4.3.3. AttributeStatement Element

Extensions to the SAML Attribute Statement to include the Unique Ids to identify the Principle Subject to the target Government Department:

e.g.

```
<saml:Attribute AttributeName="urn:UK:P14TaxSubmission" AttributeNamespace="http://www.egXML.org">
  <saml:AttributeValue AttributeClassification="XY-Name">A N Other</saml:AttributeValue>
  <saml:AttributeValue AttributeClassification="XY-NationalIDNumber">AA-123456-A</saml:AttributeValue>
  <saml:AttributeValue AttributeClassification="XY-Gender">Male</saml:AttributeValue>
</saml:Attribute>
```

4.3.4. Signing of Authorisation Assertion

The SAML assertion should be signed by the SAML Assertion generation architectural component using the W3C XML Signature Syntax and Processing standard⁴. To ensure that the Authorisation Assertions can be trusted between multiple layers of Government, and even between countries the public key of the signing organisation should be distributed to all organisations requiring to authenticate and validate the SAML Assertion. The distribution of the key information is an implementation issue.

4.3.5. Digital Signature of Assertion

The Government Assertion service must digitally sign the SAML Assertion using the W3C XML – Signature Syntax and Processing Specification⁴ to that the SAML Assertion Message's Integrity is intact, whilst also providing non-repudiation of the origin of the Assertion.

The non-repudiation is very important to ensure that Assertions can be passed and trusted between multiple levels of Government, and even between National Government boundaries.

4.4. Security

Digital Signatures of the ebXML Envelope and Payload are should be used to ensure the Message integrity, message authentication and signer authentication.

The accepted standard for XML encoding of Digital Signature is the W3C XML-Signature Syntax and Processing⁴, and should be compliant with Section 4.1 - Security Module of the ebXML Messaging Specification¹.

4.4.1. Signing of Payload

Each payload is to be signed by the originator (actioning actor) of the payload as required. This could include the citizen, business user, business application or Government Employee. The Signature of the Payload must include the CID of the payload to ensure the binding of the signature to the correct payload. If the actioning

actor cannot digitally sign the payload (for example if citizen digital signing has not been implemented within a country) then the Architectural Component that created the payload, for example the Portal, should sign the payload instead. This will allow for the end-to-end integrity of the payload, although removes the non-repudiation aspect of signing from the citizen, businesses user.

As the signature of the payload also includes a reference to the PayloadID, the PayloadID must be unique with Government (see Section 4.5 - Payloads)

A possible solution to the inclusion of the payload signatures within the ebXML Message header can be:

The payload signature is included within the egXML Payload Section of the egXML Security Block that is included in the ebXML Header element.

```
<eg:PayloadSignatures>
  <eg:PayloadSignature URI="cid://Payload1@egXML.gov.XY">
    <ds:Signature>
      .....
    </ds:Signature>
  </eg:PayloadSignature>
  <eg:PayloadSignature URI="cid://Payload2@egXML.gov.XY">
    <ds:Signature>
      .....
    </ds:Signature>
  </eg:PayloadSignature>
</eg:PayloadSignatures>
```

The payload signatures could be included in the audit record as proof that the payload had not been tampered with during the interaction with Government.

4.4.2. Signing of Envelope

To ensure the integrity of the content and also to provide non-repudiation of the content of the envelope the ebXML Message should be digitally signed for by the Envelope creator MSH.

The envelope signature could be included in the audit record as proof that the envelope had not been tampered with during the interaction with Government.

4.5. Payloads

The payloads of the ebXML Messaging Service when used within Government will relate to Government Service Requests and Responses that originate either within or outside of Government. The form of the Service Request and Response message can take many forms, including XML documents, binary payloads such as PDF and GIF.

The payload is hosted within a MIME part of the ebXML Message Envelope compliant with the SOAP Messages with Attachments⁵ MIME envelope.

As the Content-ID tag for each payload is referenced within the ebXML body:

- PayloadSignature Element
- Reference Element of the Digital Signature within the Payload Signature
- Reference Element within the ebXML Manifest

It must not change between envelopes as this would invalidate the digital signatures that are required for non-repudiation and tamper evidence of the payloads. Also as a payload may be included within multiple envelopes during its life, and as its Content-ID tag must be unique within each envelope it may ever be included in. Therefore the Payloads Content-ID must be unique within Government.



OASIS eGovernment TC

To ensure the uniqueness of the Content-ID a pattern match should be used.

An example of the Content-ID pattern could be:

Country Specified Unique Content-ID Identifier@ egXML.gov.<countryCode>

e.g.

Content-ID: <12345678@egXML.gov.XY>

4.6. ebXML Message Structure for e-Government Communication

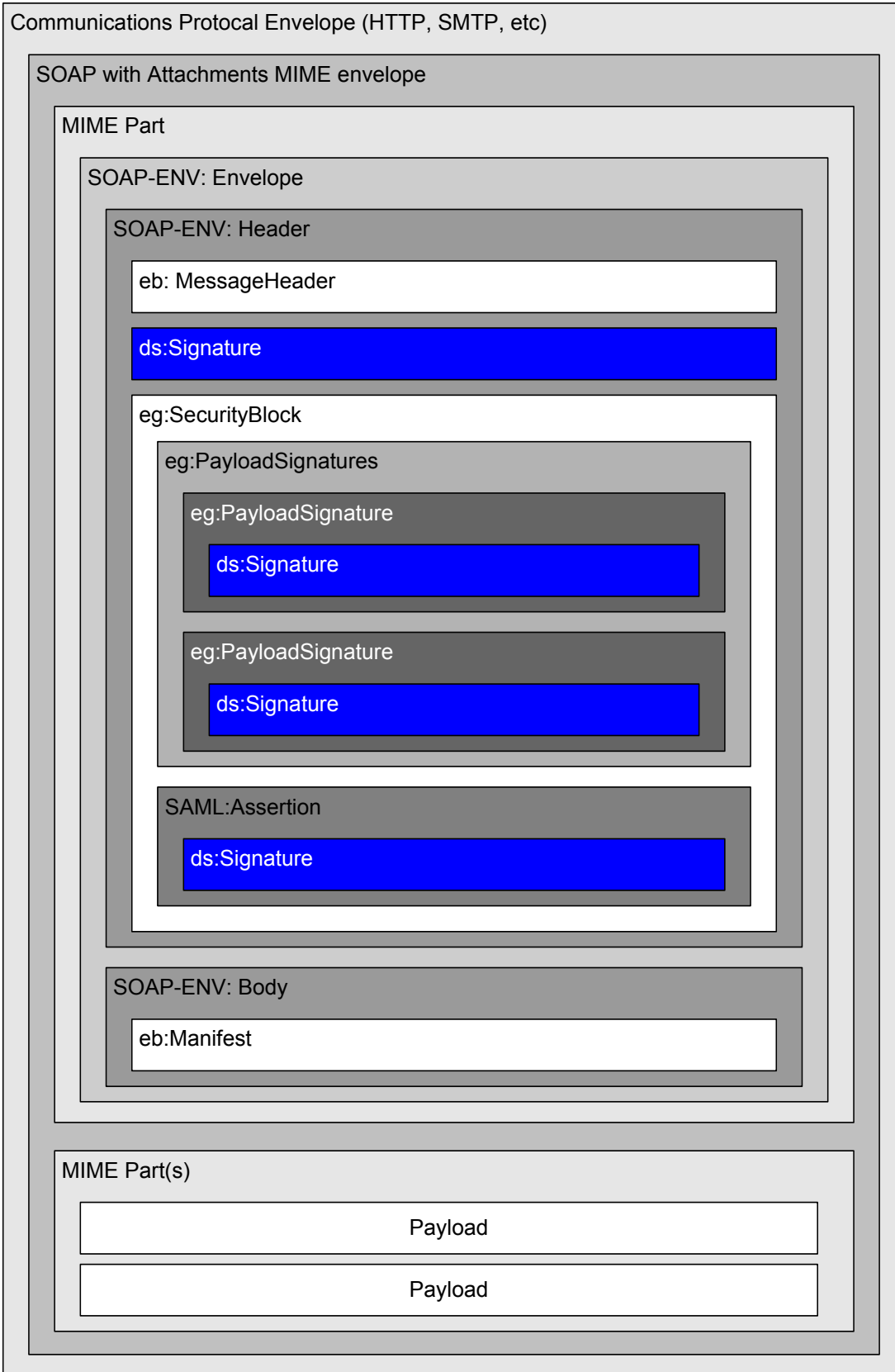

5. Message Usage

5.1. Reliable Messaging

The use of Reliable Messaging within Government Communications ensures that the Citizens and Businesses trust online Government.

Therefore all Message Handling Services should implement the following additional elements of the ebXML Message Service Specification version 2.0¹:

- Section 6 – Reliable Messaging Service
- Section 7 – Message Status Service
- Section 8 – Message Service Handler Ping Service
- Section 9 – Message Order Module

6. Documentation of Usage Scenarios

6.1. S1 - Portal to Departmental Interface

6.1.1. Scenario Definition

Departmental Centric

Known end point - use of one Message, one Conversation ID

6.1.2. Description

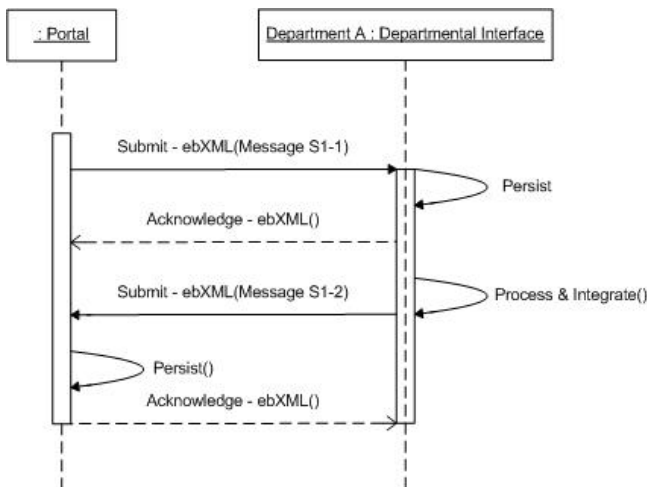

6.1.3. Messages

6.1.3.1. Message S1-1

```

POST /servlet/ebXMLhandler HTTP/1.1
Host: www.example2.com
SOAPAction: "ebXML"
Content-type: multipart/related; boundary="Boundary"; type="text/xml"; start="<XY-header1@example.com>"

--Boundary
Content-ID: <XY-header1@example.com>
Content-Type: text/xml

<?xml version="1.0" encoding="UTF-8"?>
<SOAP:Envelope xmlns:xlink="http://www.w3.org/1999/xlink"
  xmlns:xsi="http://www.w3.org/2001/XMLSchema-instance"
  xmlns:SOAP="http://schemas.xmlsoap.org/soap/envelope/"
  xmlns:eb="http://www.oasis-open.org/committees/ebxml-msg/schema/msg-header-2_0.xsd"
  xsi:schemaLocation="http://schemas.xmlsoap.org/soap/envelope/
    http://www.oasis-open.org/committees/ebxml-msg/schema/envelope.xsd
    http://www.oasis-open.org/committees/ebxml-msg/schema/msg-header-2_0.xsd
    http://www.oasis-open.org/committees/ebxml-msg/schema/msg-header-2_0.xsd">
  <SOAP:Header>
    <eb:MessageHeader SOAP:mustUnderstand="1" eb:version="2.0">
      <eb:From>
        <eb:PartyId eb:type="urn:egXML:PartyId">XY-123456</eb:PartyId>
        <eb:Role>http://www.oasis-open.org/egXML/roles/InitialServiceRequester</eb:Role>
      </eb:From>
      <eb:To>
    
```

```

<eb:PartyId eb:type="urn:egXML:PartyId">XY-234567</eb:PartyId>
<eb:Role>http://www.oasis-open.org/egXML/roles/CoreServiceProvider</eb:Role>
</eb:To>
<eb:CPAId>XXXXXXXXXXXXXXXX</eb:CPAId>
<eb:ConversationId>XY-123456-20030402-0000000001</eb:ConversationId>
<eb:Service>XY-P14TaxSubmission-2003-01</eb:Service>
<eb:Action>InitialSubmission</eb:Action>
<eb:MessageData>
  <eb:MessageId>XY-123456-20030402-01-01</eb:MessageId>
  <eb:Timestamp>2003-04-02T11:12:12</eb:Timestamp>
</eb:MessageData>
</eb:MessageHeader>
<ds:Signature xmlns:ds="http://www.w3.org/2000/09/xmldsig#">
  <!-- Signature of the Complete SOAP Envelope (including eg:SecurityBlock), signed by the Portal Sending Message Handler -->
</ds:Signature>
<eg:SecurityBlock version="1.0" SOAP:mustUnderstand="1" xmlns:eg="http://www.oasis-open.org/committees/egov-tc/">
  <eg:PayloadSignatures>
    <eg:PayloadSignature URI="cid://Payload1@egXML.gov.XY">
      <ds:Signature xmlns:ds="http://www.w3.org/2000/09/xmldsig#">
        <!-- Signature of the first payload by the Actioning Subject -->
        <ds:SignedInfo>
          <ds:CanonicalizationMethod Algorithm="http://www.w3.org/TR/2001/REC-xml-c14n-20010315"/>
          <ds:SignatureMethod Algorithm="http://www.w3.org/2000/09/xmldsig#dsa-sha1"/>
          <ds:Reference URI="cid://Payload1@egXML.gov.XY">
            <ds:DigestMethod Algorithm="http://www.w3.org/2000/09/xmldsig#sha1"/>
            <ds:DigestValue>...</ds:DigestValue>
          </ds:Reference>
        </ds:SignedInfo>
        <ds:SignatureValue>...</ds:SignatureValue>
        <ds:KeyInfo>...</ds:KeyInfo>
      </ds:Signature>
    </eg:PayloadSignature>
  </eg:PayloadSignatures>
  <!-- The SAML assertion that has been requested by the Portal -->
  <saml:Assertion xmlns:saml="urn:oasis:names:tc:SAML:1.0:assertion" MajorVersion="1" MinorVersion="0" AssertionID="XY-3456789-2003-0000000001" Issuer="UK:3456789" IssueInstant="2003-04-02T11:12:05Z">
    <saml:Conditions NotBefore="2003-04-02T11:12:05Z" NotOnOrAfter="2003-04-03T11:12:05Z"/>
    <saml:SubjectStatement xsi:type="eg:SamlSubject">
      <saml:AuthenticationStatement>
        <saml:subject>
          <saml:NameIdentifier/>
          <eg:SamlRole>ActioningSubject</eg:SamlRole>
          <eg:SamlRole>RequestingSubject</eg:SamlRole>
        </saml:subject>
      </saml:AuthenticationStatement>
    </saml:SubjectStatement>
    <saml:AttributeStatement>
      <saml:subject>
        <saml:NameIdentifier Format="??">12345678</saml:NameIdentifier>
      </saml:subject>
      <saml:Attribute AttributeName="" AttributeNamespace="">
        <saml:AttributeValue xsi:type="eg:UidType">
          <eg:Uid UidClassification="XY-NationalID">AA99999A</eg:Uid>
        </saml:AttributeValue>
      </saml:Attribute>
    </saml:AttributeStatement>
  </saml:Assertion>
</eg:SecurityBlock>
</SOAP:Header>
<SOAP:Body>
  <eb:Manifest eb:version="2.0">

```



```
<eb:Reference xlink:href="cid:Payload1@egXML.gov.XY" xlink:role="XLinkRole" xlink:type="simple">
  <eb:Description xml:lang="en-US">XY:P14TaxSubmission:InitialFilling</eb:Description>
</eb:Reference>
</eb:Manifest>
</SOAP:Body>
</SOAP:Envelope>

--Boundary
Content-ID: <Payload1@egXML.gov.XY>
Content-Type: text/xml

<?xml version="1.0" encoding="UTF-8"?>
<P14TaxSubmission>
  .....
</P14TaxSubmission>

--Boundary--
```

6.1.3.2. Message S1-2

```
POST /servlet/ebXMLhandler HTTP/1.1
Host: www.example2.com
SOAPAction: "ebXML"
Content-type: multipart/related; boundary="Boundary"; type="text/xml"; start="<XY-header2@example.com>"

--Boundary
Content-ID: <XY-header2@example.com>
Content-Type: text/xml

<?xml version="1.0" encoding="UTF-8"?>
<SOAP:Envelope xmlns:xlink="http://www.w3.org/1999/xlink"
  xmlns:xsi="http://www.w3.org/2001/XMLSchema-instance"
  xmlns:SOAP="http://schemas.xmlsoap.org/soap/envelope/"
  xmlns:eb="http://www.oasis-open.org/committees/ebxml-msg/schema/msg-header-2_0.xsd"
  xsi:schemaLocation="http://schemas.xmlsoap.org/soap/envelope/
    http://www.oasis-open.org/committees/ebxml-msg/schema/envelope.xsd
    http://www.oasis-open.org/committees/ebxml-msg/schema/msg-header-2_0.xsd
    http://www.oasis-open.org/committees/ebxml-msg/schema/msg-header-2_0.xsd">
  <SOAP:Header>
    <eb:MessageHeader SOAP:mustUnderstand="1" eb:version="2.0">
      <eb:From>
        <eb:PartyId eb:type="urn:egXML:PartyId">XY-234567</eb:PartyId>
        <eb:Role>http://www.oasis-open.org/egXML/roles/CoreServiceProvider</eb:Role>
      </eb:From>
      <eb:To>
        <eb:PartyId eb:type="urn:egXML:PartyId">XY-123456</eb:PartyId>
        <eb:Role>http://www.oasis-open.org/egXML/roles/InitialServiceRequester</eb:Role>
      </eb:To>
      <eb:CPAId>XXXXXXXXXXXXXXXX</eb:CPAId>
      <eb:ConversationId>XY-123456-20030402-0000000001</eb:ConversationId>
      <eb:Service>XY-P14TaxSubmission-2003-01</eb:Service>
      <eb:Action>InitialSubmission</eb:Action>
      <eb:MessageData>
        <eb:MessageId>XY-234567-20030402-02-01</eb:MessageId>
        <eb:Timestamp>2003-04-02T11:12:14</eb:Timestamp>
        <eb:RefToMessageId>XY-123456-20030402-01-01</eb:RefToMessageId>
      </eb:MessageData>
    </eb:MessageHeader>
    <ds:Signature xmlns:ds="http://www.w3.org/2000/09/xmldsig#">
      <!-- Signature of the Complete SOAP Envelope (including eg:SecurityBlock), signed by the Departmental Interface Sending
      Message Handler -->
    </ds:Signature>
```



```
<eg:SecurityBlock version="1.0" SOAP:mustUnderstand="1" xmlns:eg="http://www.oasis-open.org/committees/egov-tc/">
  <eg:PayloadSignatures>
    <eg:PayloadSignature URI="cid://Payload3@egXML.gov.XY">
      <ds:Signature xmlns:ds="http://www.w3.org/2000/09/xmldsig#">
        <!-- Signature of the first payload by the Responding Department -->
        <ds:SignedInfo>
          <ds:CanonicalizationMethod Algorithm="http://www.w3.org/TR/2001/REC-xml-c14n-20010315"/>
          <ds:SignatureMethod Algorithm="http://www.w3.org/2000/09/xmldsig#dsa-sha1"/>
          <ds:Reference URI="cid://Payload3@egXML.gov.XY">
            <ds:DigestMethod Algorithm="http://www.w3.org/2000/09/xmldsig#sha1"/>
            <ds:DigestValue>...</ds:DigestValue>
          </ds:Reference>
        </ds:SignedInfo>
        <ds:SignatureValue>...</ds:SignatureValue>
        <ds:KeyInfo>...</ds:KeyInfo>
      </ds:Signature>
    </eg:PayloadSignature>
  </eg:PayloadSignatures>
</eg:SecurityBlock>
</SOAP:Header>
<SOAP:Body>
  <eb:Manifest eb:version="2.0">
    <eb:Reference xlink:href="cid:Payload3@egXML.gov.XY" xlink:role="XLinkRole" xlink:type="simple">
      <eb:Description xml:lang="en-US">XY-P14TaxSubmission-InitialResponse</eb:Description>
    </eb:Reference>
  </eb:Manifest>
</SOAP:Body>
</SOAP:Envelope>

--Boundary
Content-ID: <payload3@egXML.gov.XY>
Content-Type: text/xml

<?xml version="1.0" encoding="UTF-8"?>
<P14TaxSubmissionResponse>
  .....
</P14TaxSubmissionResponse>

--Boundary
```



6.2. S2 - Portal to Single Departmental Interface Via Government Interface

6.2.1. Scenario Definition

Departmental / Government Centric

Unknown end point – use of two messages, same Conversation ID

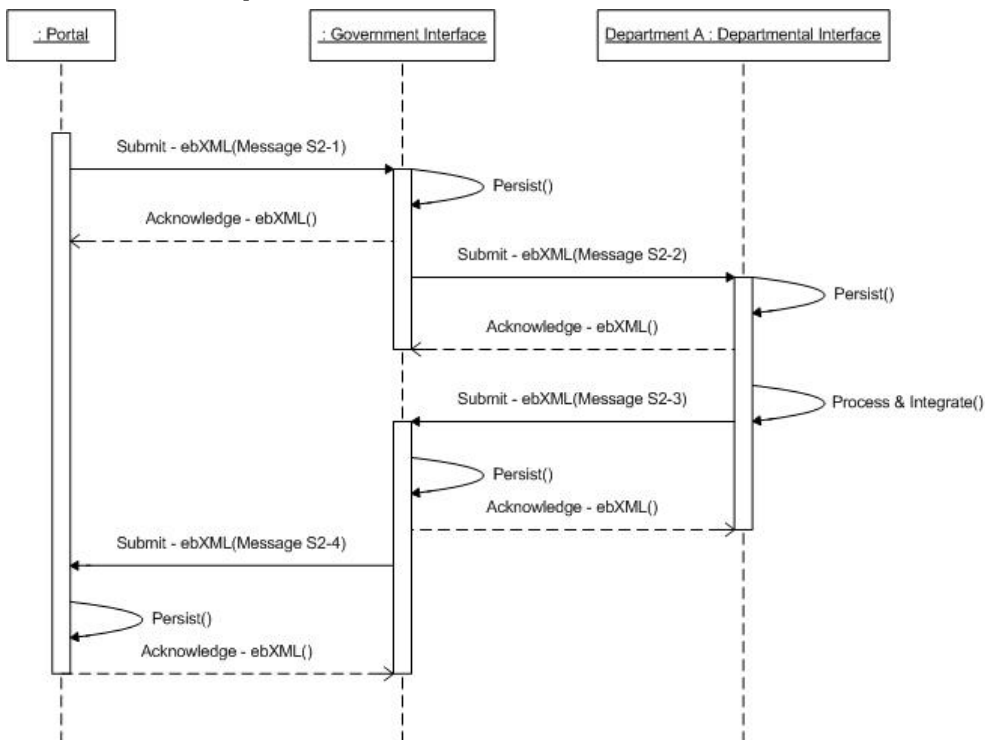
6.2.2. Description



6.2.3. Messages

6.2.3.1. Message S2-1

```

POST /servlet/ebXMLhandler HTTP/1.1
Host: www.example2.com
SOAPAction: "ebXML"
Content-type: multipart/related; boundary="Boundary"; type="text/xml"; start="<XY-header1@example.com>"

--Boundary
Content-ID: <XY-header1@example.com>
Content-Type: text/xml

<?xml version="1.0" encoding="UTF-8"?>
<SOAP:Envelope xmlns:xlink="http://www.w3.org/1999/xlink"
  xmlns:xsi="http://www.w3.org/2001/XMLSchema-instance"
  xmlns:SOAP="http://schemas.xmlsoap.org/soap/envelope/"
  xmlns:eb="http://www.oasis-open.org/committees/ebxml-msg/schema/msg-header-2_0.xsd"
  xsi:schemaLocation="http://schemas.xmlsoap.org/soap/envelope/
    http://www.oasis-open.org/committees/ebxml-msg/schema/envelope.xsd
    http://www.oasis-open.org/committees/ebxml-msg/schema/msg-header-2_0.xsd
    http://www.oasis-open.org/committees/ebxml-msg/schema/msg-header-2_0.xsd">
  <SOAP:Header>
  
```



```
<eb:MessageHeader SOAP:mustUnderstand="1" eb:version="2.0">
  <eb:From>
    <eb:PartyId eb:type="urn:egXML:PartyId">XY-123456</eb:PartyId>
    <eb:Role>http://www.oasis-open.org/egXML/roles/InitialServiceRequester</eb:Role>
  </eb:From>
  <eb:To>
    <eb:PartyId eb:type="urn:egXML:PartyId">XY-234567</eb:PartyId>
    <eb:Role>http://www.oasis-open.org/egXML/roles/GovernmentInterfaceProvider</eb:Role>
  </eb:To>
  <eb:CPAId>XXXXXXXXXXXXXXXX</eb:CPAId>
  <eb:ConversationId>XY-123456-20030402-0000000001</eb:ConversationId>
  <eb:Service>XY-P14TaxSubmission-2003-01</eb:Service>
  <eb:Action>InitialSubmission</eb:Action>
  <eb:MessageData>
    <eb:MessageId>XY-123456-20030402-01-01</eb:MessageId>
    <eb:Timestamp>2003-04-02T11:12:12</eb:Timestamp>
  </eb:MessageData>
</eb:MessageHeader>
<ds:Signature xmlns:ds="http://www.w3.org/2000/09/xmldsig#">
  <!-- Signature of the Complete SOAP Envelope (including eg:SecurityBlock), signed by the Portal Sending Message Handler -->
</ds:Signature>
<eg:SecurityBlock version="1.0" SOAP:mustUnderstand="1" xmlns:eg="http://www.oasis-open.org/committees/egov-tc/">
  <eg:PayloadSignatures>
    <eg:PayloadSignature URI="cid://Payload1@egXML.gov.XY">
      <ds:Signature xmlns:ds="http://www.w3.org/2000/09/xmldsig#">
        <!-- Signature of the first payload by the Actioning Subject -->
        <ds:SignedInfo>
          <ds:CanonicalizationMethod Algorithm="http://www.w3.org/TR/2001/REC-xml-c14n-20010315"/>
          <ds:SignatureMethod Algorithm="http://www.w3.org/2000/09/xmldsig#dsa-sha1"/>
          <ds:Reference URI="cid://Payload1@egXML.gov.XY">
            <ds:DigestMethod Algorithm="http://www.w3.org/2000/09/xmldsig#sha1"/>
            <ds:DigestValue>...</ds:DigestValue>
          </ds:Reference>
        </ds:SignedInfo>
        <ds:SignatureValue>...</ds:SignatureValue>
        <ds:KeyInfo>...</ds:KeyInfo>
      </ds:Signature>
    </eg:PayloadSignature>
  </eg:PayloadSignatures>
  <!-- The SAML assertion that has been requested by the Portal -->
  <saml:Assertion xmlns:saml="urn:oasis:names:tc:SAML:1.0:assertion" MajorVersion="1" MinorVersion="0" AssertionID="XY-3456789-2003-0000000001" Issuer="UK:3456789" IssueInstant="2003-04-02T11:12:05Z">
    <saml:Conditions NotBefore="2003-04-02T11:12:05Z" NotOnOrAfter="2003-04-03T11:12:05Z"/>
    <saml:SubjectStatement xsi:type="eg:SamlSubject">
      <saml:AuthenticationStatement>
        <saml:subject>
          <saml:NameIdentifier/>
          <eg:SamlRole>ActioningSubject</eg:SamlRole>
          <eg:SamlRole>RequestingSubject</eg:SamlRole>
        </saml:subject>
      </saml:AuthenticationStatement>
    </saml:SubjectStatement>
    <saml:AttributeStatement>
      <saml:subject>
        <saml:NameIdentifier Format="??">12345678</saml:NameIdentifier>
      </saml:subject>
      <saml:Attribute AttributeName="" AttributeNamespace="">
        <saml:AttributeValue xsi:type="eg:UidType">
          <eg:Uid UidClassification="XY- NationalID">AA99999A</eg:Uid>
        </saml:AttributeValue>
      </saml:Attribute>
    </saml:AttributeStatement>
  </saml:Assertion>
</eg:SecurityBlock>
```



```
</saml:AttributeStatement>
</saml:Assertion>
</eg:SecurityBlock>
</SOAP:Header>
<SOAP:Body>
  <eb:Manifest eb:version="2.0">
    <eb:Reference xlink:href="cid:Payload1@egXML.gov.XY" xlink:role="XLinkRole" xlink:type="simple">
      <eb:Description xml:lang="en-US">XY-P14TaxSubmission:InitialFilling</eb:Description>
    </eb:Reference>
  </eb:Manifest>
</SOAP:Body>
</SOAP:Envelope>

--Boundary
Content-ID: <Payload1@egXML.gov.XY>
Content-Type: text/xml

<?xml version="1.0" encoding="UTF-8"?>
<P14TaxSubmission>
  .....
</P14TaxSubmission>

--Boundary--
```

6.2.3.2. Message S2-2

```
POST /servlet/ebXMLhandler HTTP/1.1
Host: www.example2.com
SOAPAction: "ebXML"
Content-type: multipart/related; boundary="Boundary"; type="text/xml"; start="<XY-header2@example.com>"

--Boundary
Content-ID: <XY-header2@example.com>
Content-Type: text/xml

<?xml version="1.0" encoding="UTF-8"?>
<SOAP:Envelope xmlns:xlink="http://www.w3.org/1999/xlink"
  xmlns:xsi="http://www.w3.org/2001/XMLSchema-instance"
  xmlns:SOAP="http://schemas.xmlsoap.org/soap/envelope/"
  xmlns:eb="http://www.oasis-open.org/committees/ebxml-msg/schema/msg-header-2_0.xsd"
  xsi:schemaLocation="http://schemas.xmlsoap.org/soap/envelope/
    http://www.oasis-open.org/committees/ebxml-msg/schema/envelope.xsd
    http://www.oasis-open.org/committees/ebxml-msg/schema/msg-header-2_0.xsd
    http://www.oasis-open.org/committees/ebxml-msg/schema/msg-header-2_0.xsd">
  <SOAP:Header>
    <eb:MessageHeader SOAP:mustUnderstand="1" eb:version="2.0">
      <eb:From>
        <eb:PartyId eb:type="urn:egXML:PartyId">XY-234567</eb:PartyId>
        <eb:Role>http://www.oasis-open.org/egXML/roles/GovernmentInterface Provider</eb:Role>
      </eb:From>
      <eb:To>
        <eb:PartyId eb:type="urn:egXML:PartyId">XY-345678</eb:PartyId>
        <eb:Role>http://www.oasis-open.org/egXML/roles/CoreServiceProvider</eb:Role>
      </eb:To>
      <eb:CPAId>XXXXXXXXXXXXXXXXXX</eb:CPAId>
      <eb:ConversationId>XY-123456-20030402-0000000001</eb:ConversationId>
      <eb:Service>XY-P14TaxSubmission-2003-01</eb:Service>
      <eb:Action>InitialSubmission</eb:Action>
      <eb:MessageData>
        <eb:MessageId>XY-234567-20030402-01-01</eb:MessageId>
        <eb:Timestamp>2003-04-02T11:12:13</eb:Timestamp>
      </eb:MessageData>
    </eb:MessageHeader>
  </SOAP:Header>
</SOAP:Envelope>
```



```
</eb:MessageHeader>
<ds:Signature xmlns:ds="http://www.w3.org/2000/09/xmldsig#">
  <!-- Signature of the Complete SOAP Envelope (including eg:SecurityBlock), signed by the Government interface Handler -->

</ds:Signature>
<eg:SecurityBlock version="1.0" SOAP:mustUnderstand="1" xmlns:eg="http://www.oasis-open.org/committees/egov-tc/">
  <eg:PayloadSignatures>
    <eg:PayloadSignature URI="cid://Payload1@egXML.gov.XY">
      <ds:Signature xmlns:ds="http://www.w3.org/2000/09/xmldsig#">
        <!-- Signature of the first payload by the Actioning Subject -->
        <ds:SignedInfo>
          <ds:CanonicalizationMethod Algorithm="http://www.w3.org/TR/2001/REC-xml-c14n-20010315"/>
          <ds:SignatureMethod Algorithm="http://www.w3.org/2000/09/xmldsig#dsa-sha1"/>
          <ds:Reference URI="cid://Payload1@egXML.gov.XY">
            <ds:DigestMethod Algorithm="http://www.w3.org/2000/09/xmldsig#sha1"/>
            <ds:DigestValue>...</ds:DigestValue>
          </ds:Reference>
        </ds:SignedInfo>
        <ds:SignatureValue>...</ds:SignatureValue>
        <ds:KeyInfo>...</ds:KeyInfo>
      </ds:Signature>
    </eg:PayloadSignature>
  </eg:PayloadSignatures>
  <!-- The SAML assertion that has been requested by the Portal -->
  <saml:Assertion xmlns:saml="urn:oasis:names:tc:SAML:1.0:assertion" MajorVersion="1" MinorVersion="0" AssertionID="XY-3456789-2003-0000000001" Issuer="UK:3456789" IssueInstant="2003-04-02T11:12:05Z">
    <saml:Conditions NotBefore="2003-04-02T11:12:05Z" NotOnOrAfter="2003-04-03T11:12:05Z"/>
    <saml:SubjectStatement xsi:type="eg:SamlSubject">
      <saml:AuthenticationStatement>
        <saml:subject>
          <saml:NameIdentifier/>
          <eg:SamlRole>ActioningSubject</eg:SamlRole>
          <eg:SamlRole>RequestingSubject</eg:SamlRole>
        </saml:subject>
      </saml:AuthenticationStatement>
    </saml:SubjectStatement>
    <saml:AttributeStatement>
      <saml:subject>
        <saml:NameIdentifier Format="??">12345678</saml:NameIdentifier>
      </saml:subject>
      <saml:Attribute AttributeName="" AttributeNamespace="">
        <saml:AttributeValue xsi:type="eg:UidType">
          <eg:Uid UidClassification="XY- NationalID">AA99999A</eg:Uid>
        </saml:AttributeValue>
      </saml:Attribute>
    </saml:AttributeStatement>
  </saml:Assertion>
</eg:SecurityBlock>
</SOAP:Header>
<SOAP:Body>
  <eb:Manifest eb:version="2.0">
    <eb:Reference xlink:href="cid:Payload1@egXML.gov.XY" xlink:role="XLinkRole" xlink:type="simple">
      <eb:Description xml:lang="en-US">XY-P14TaxSubmission:InitialFilling</eb:Description>
    </eb:Reference>
  </eb:Manifest>
</SOAP:Body>
</SOAP:Envelope>

--Boundary
Content-ID: <Payload1@egXML.gov.XY>
Content-Type: text/xml
```



```
<?xml version="1.0" encoding="UTF-8"?>
<P14TaxSubmission>
    .....
</P14TaxSubmission>

--Boundary--
```

6.2.3.3. Message S2-3

POST /servlet/ebXMLhandler HTTP/1.1

Host: www.example2.com

SOAPAction: "ebXML"

Content-type: multipart/related; boundary="Boundary"; type="text/xml"; start="<XY-header3@example.com>"

--Boundary

Content-ID: <XY-header3@example.com>

Content-Type: text/xml

```
<?xml version="1.0" encoding="UTF-8"?>
<SOAP:Envelope xmlns:xlink="http://www.w3.org/1999/xlink"
  xmlns:xsi="http://www.w3.org/2001/XMLSchema-instance"
  xmlns:SOAP="http://schemas.xmlsoap.org/soap/envelope/"
  xmlns:eb="http://www.oasis-open.org/committees/ebxml-msg/schema/msg-header-2_0.xsd"
  xsi:schemaLocation="http://schemas.xmlsoap.org/soap/envelope/
    http://www.oasis-open.org/committees/ebxml-msg/schema/envelope.xsd
    http://www.oasis-open.org/committees/ebxml-msg/schema/msg-header-2_0.xsd
    http://www.oasis-open.org/committees/ebxml-msg/schema/msg-header-2_0.xsd">
  <SOAP:Header>
    <eb:MessageHeader SOAP:mustUnderstand="1" eb:version="2.0">
      <eb:From>
        <eb:PartyId eb:type="urn:egXML:PartyId">XY-345678</eb:PartyId>
        <eb:Role>http://www.oasis-open.org/egXML/roles/CoreServiceProvider</eb:Role>
      </eb:From>
      <eb:To>
        <eb:PartyId eb:type="urn:egXML:PartyId">XY-234567</eb:PartyId>
        <eb:Role>http://www.oasis-open.org/egXML/roles/GovernmentInterfaceProvider</eb:Role>
      </eb:To>
      <eb:CPAId>XXXXXXXXXXXXXXXX</eb:CPAId>
      <eb:ConversationId>XY-123456-20030402-0000000001</eb:ConversationId>
      <eb:Service>XY-P14TaxSubmission-2003-01</eb:Service>
      <eb:Action>InitialSubmission</eb:Action>
      <eb:MessageData>
        <eb:MessageId>XY-345678-20030402-02-01</eb:MessageId>
        <eb:Timestamp>2003-04-02T11:12:14</eb:Timestamp>
        <eb:RefToMessageId>XY-23456-20030402-01-01</eb:RefToMessageId>
      </eb:MessageData>
    </eb:MessageHeader>
    <ds:Signature xmlns:ds="http://www.w3.org/2000/09/xmldsig#">
      <!-- Signature of the Complete SOAP Envelope (including eg:SecurityBlock), signed by the Core Service Provider -->
    </ds:Signature>
    <eg:SecurityBlock version="1.0" SOAP:mustUnderstand="1" xmlns:eg="http://www.oasis-open.org/committees/egov-tc/">
      <eg:PayloadSignatures>
        <eg:PayloadSignature URI="cid://Payload3@egXML.gov.XY">
          <ds:Signature xmlns:ds="http://www.w3.org/2000/09/xmldsig#">
            <!-- Signature of the first payload by the Responding Department -->
            <ds:SignedInfo>
              <ds:CanonicalizationMethod Algorithm="http://www.w3.org/TR/2001/REC-xml-c14n-20010315"/>
              <ds:SignatureMethod Algorithm="http://www.w3.org/2000/09/xmldsig#dsa-sha1"/>
              <ds:Reference URI="cid://Payload3@egXML.gov.XY">
                <ds:DigestMethod Algorithm="http://www.w3.org/2000/09/xmldsig#sha1"/>
                <ds:DigestValue>...</ds:DigestValue>
```



```

        </ds:Reference>
        </ds:SignedInfo>
        <ds:SignatureValue>...</ds:SignatureValue>
        <ds:KeyInfo>...</ds:KeyInfo>
    </ds:Signature>
</eg:PayloadSignature>
</eg:PayloadSignatures>
</eg:SecurityBlock>
</SOAP:Header>
<SOAP:Body>
    <eb:Manifest eb:version="2.0">
        <eb:Reference xlink:href="cid:Payload3@egXML.gov.XY" xlink:role="XLinkRole" xlink:type="simple">
            <eb:Description xml:lang="en-US">XY-P14TaxSubmission-InitialResponse</eb:Description>
        </eb:Reference>
    </eb:Manifest>
</SOAP:Body>
</SOAP:Envelope>

--Boundary
Content-ID: <Payload3@egXML.gov.XY>
Content-Type: text/xml

<?xml version="1.0" encoding="UTF-8"?>
<P14TaxSubmissionResponse>
    .....
</P14TaxSubmissionResponse>

--Boundary
```

6.2.3.4. Message S2-4

```

POST /servlet/ebXMLhandler HTTP/1.1
Host: www.example2.com
SOAPAction: "ebXML"
Content-type: multipart/related; boundary="Boundary"; type="text/xml"; start="<XY-header4@example.com>"

--Boundary
Content-ID: <XY-header4@example.com>
Content-Type: text/xml

<?xml version="1.0" encoding="UTF-8"?>
<SOAP:Envelope xmlns:xlink="http://www.w3.org/1999/xlink"
    xmlns:xsi="http://www.w3.org/2001/XMLSchema-instance"
    xmlns:SOAP="http://schemas.xmlsoap.org/soap/envelope/"
    xmlns:eb="http://www.oasis-open.org/committees/ebxml-msg/schema/msg-header-2_0.xsd"
    xsi:schemaLocation="http://schemas.xmlsoap.org/soap/envelope/
        http://www.oasis-open.org/committees/ebxml-msg/schema/envelope.xsd
        http://www.oasis-open.org/committees/ebxml-msg/schema/msg-header-2_0.xsd
        http://www.oasis-open.org/committees/ebxml-msg/schema/msg-header-2_0.xsd">
    <SOAP:Header>
        <eb:MessageHeader SOAP:mustUnderstand="1" eb:version="2.0">
            <eb:From>
                <eb:PartyId eb:type="urn:egXML:PartyId">XY-234567</eb:PartyId>
                <eb:Role>http://www.oasis-open.org/egXML/roles/GovernmentInterfaceProvider</eb:Role>
            </eb:From>
            <eb:To>
                <eb:PartyId eb:type="urn:egXML:PartyId">XY-123456</eb:PartyId>
                <eb:Role>http://www.oasis-open.org/egXML/roles/InitialServiceRequester</eb:Role>
            </eb:To>
            <eb:CPAId>XXXXXXXXXXXXXXXXXX</eb:CPAId>
            <eb:ConversationId>XY-123456-20030402-0000000001</eb:ConversationId>
            <eb:Service>XY-P14TaxSubmission-2003-01</eb:Service>
        </eb:MessageHeader>
    </SOAP:Header>
    <SOAP:Body>
        <P14TaxSubmissionResponse>
            .....
        </P14TaxSubmissionResponse>
    </SOAP:Body>
</SOAP:Envelope>

--Boundary
```



```
<eb:Action>InitialSubmission</eb:Action>
<eb:MessageData>
  <eb:MessageId>XY-234567-20030402-02-01</eb:MessageId>
  <eb:Timestamp>2003-04-02T11:12:14</eb:Timestamp>
  <eb:RefToMessageId>XY-123456-20030402-01-01</eb:RefToMessageId>
</eb:MessageData>
</eb:MessageHeader>
<ds:Signature xmlns:ds="http://www.w3.org/2000/09/xmldsig#">
  <!-- Signature of the Complete SOAP Envelope (including eg:SecurityBlock), signed by the Government Interface Handler -->
</ds:Signature>
<eg:SecurityBlock version="1.0" SOAP:mustUnderstand="1" xmlns:eg="http://www.oasis-open.org/committees/egov-tc/">
  <eg:PayloadSignatures>
    <eg:PayloadSignature URI="cid://Payload3@egXML.gov.XY">
      <ds:Signature xmlns:ds="http://www.w3.org/2000/09/xmldsig#">
        <!-- Signature of the first payload by the Responding Department that generated the payload -->
        <ds:SignedInfo>
          <ds:CanonicalizationMethod Algorithm="http://www.w3.org/TR/2001/REC-xml-c14n-20010315"/>
          <ds:SignatureMethod Algorithm="http://www.w3.org/2000/09/xmldsig#dsa-sha1"/>
          <ds:Reference URI="cid://Payload3@egXML.gov.XY">
            <ds:DigestMethod Algorithm="http://www.w3.org/2000/09/xmldsig#sha1"/>
            <ds:DigestValue>...</ds:DigestValue>
          </ds:Reference>
        </ds:SignedInfo>
        <ds:SignatureValue>...</ds:SignatureValue>
        <ds:KeyInfo>...</ds:KeyInfo>
      </ds:Signature>
    </eg:PayloadSignature>
  </eg:PayloadSignatures>
</eg:SecurityBlock>
</SOAP:Header>
<SOAP:Body>
  <eb:Manifest eb:version="2.0">
    <eb:Reference xlink:href="cid:Payload3@egXML.gov.XY" xlink:role="XLinkRole" xlink:type="simple">
      <eb:Description xml:lang="en-US">XY-P14TaxSubmission-InitialResponse</eb:Description>
    </eb:Reference>
  </eb:Manifest>
</SOAP:Body>
</SOAP:Envelope>

--Boundary
Content-ID: <Payload3@egXML.gov.XY>
Content-Type: text/xml

<?xml version="1.0" encoding="UTF-8"?>
<P14TaxSubmissionResponse>
  .....
</P14TaxSubmissionResponse>

--Boundary
```

6.3. S3 Portal to Multiple Departmental Interfaces via Single Government Interface

6.3.1. Scenario Definition

As per current Government Centric Model

Unknown end point – use of Multiple messages, same Conversation ID

6.3.2. Description

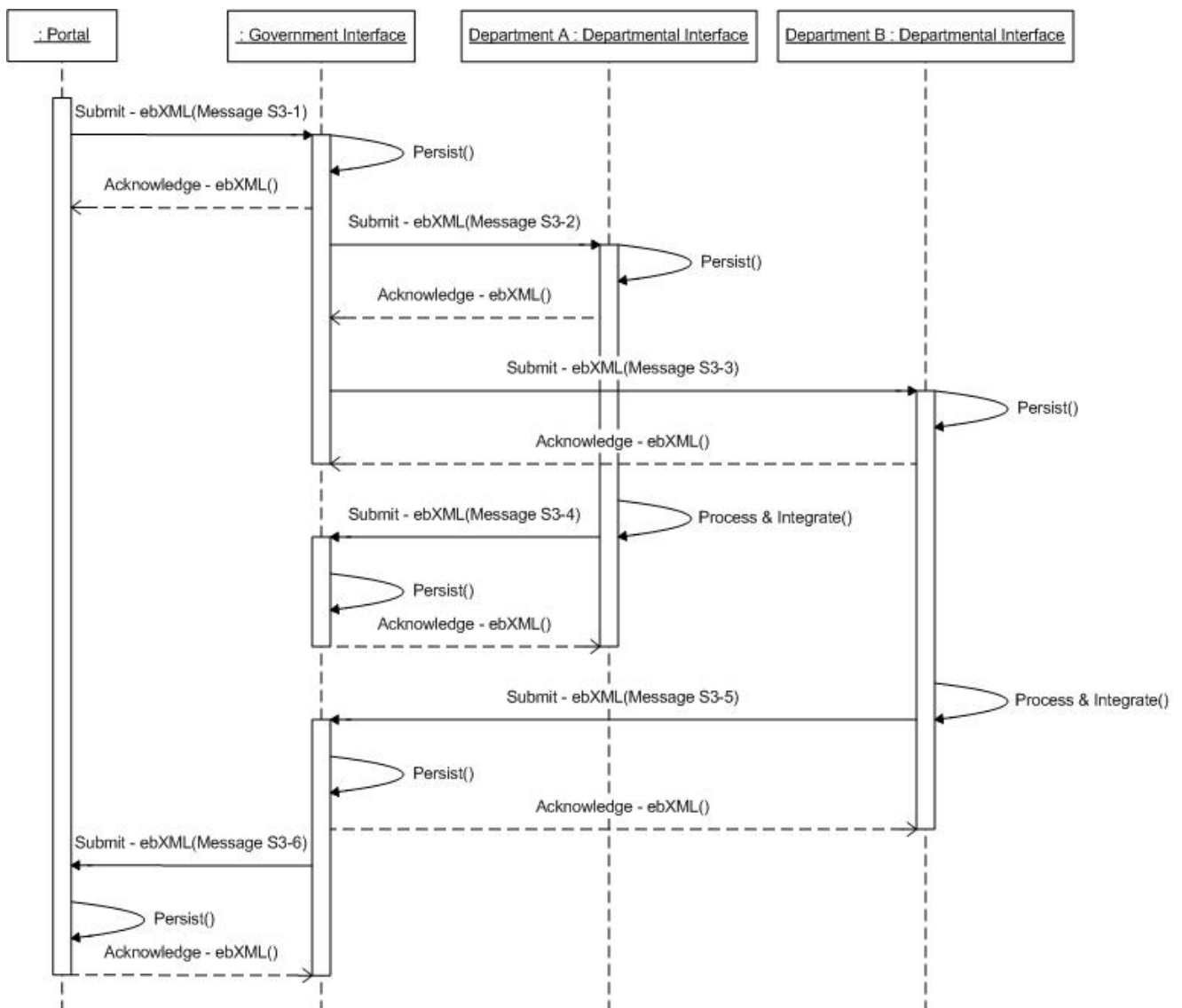

6.3.3. Messages

6.3.3.1. Message S3-1

POST /servlet/ebXMLhandler HTTP/1.1
Host: www.example2.com



```
SOAPAction: "ebXML"
Content-type: multipart/related; boundary="Boundary"; type="text/xml"; start="<XY-header1@example.com>"

--Boundary
Content-ID: <XY-header1@example.com>
Content-Type: text/xml

<?xml version="1.0" encoding="UTF-8"?>
<SOAP:Envelope xmlns:xlink="http://www.w3.org/1999/xlink"
  xmlns:xsi="http://www.w3.org/2001/XMLSchema-instance"
  xmlns:SOAP="http://schemas.xmlsoap.org/soap/envelope/"
  xmlns:eb="http://www.oasis-open.org/committees/ebxml-msg/schema/msg-header-2_0.xsd"
  xsi:schemaLocation="http://schemas.xmlsoap.org/soap/envelope/
    http://www.oasis-open.org/committees/ebxml-msg/schema/envelope.xsd
    http://www.oasis-open.org/committees/ebxml-msg/schema/msg-header-2_0.xsd
    http://www.oasis-open.org/committees/ebxml-msg/schema/msg-header-2_0.xsd">
  <SOAP:Header>
    <eb:MessageHeader SOAP:mustUnderstand="1" eb:version="2.0">
      <eb:From>
        <eb:PartyId eb:type="urn:egXML:PartyId">XY-123456</eb:PartyId>
        <eb:Role>http://www.oasis-open.org/egXML/roles/InitialServiceRequester</eb:Role>
      </eb:From>
      <eb:To>
        <eb:PartyId eb:type="urn:egXML:PartyId">XY-234567</eb:PartyId>
        <eb:Role>http://www.oasis-open.org/egXML/roles/GovernmentInterfaceProvider</eb:Role>
      </eb:To>
      <eb:CPAId>XXXXXXXXXXXXXXXX</eb:CPAId>
      <eb:ConversationId>XY-123456-20030402-0000000001</eb:ConversationId>
      <eb:Service>XY-P15BenefitSubmission-2003-01</eb:Service>
      <eb:Action>InitialSubmission</eb:Action>
      <eb:MessageData>
        <eb:MessageId>XY-123456-20030402-01-01</eb:MessageId>
        <eb:Timestamp>2003-04-02T11:12:12</eb:Timestamp>
      </eb:MessageData>
    </eb:MessageHeader>
    <ds:Signature xmlns:ds="http://www.w3.org/2000/09/xmldsig#">
      <!-- Signature of the Complete SOAP Envelope (including eg:SecurityBlock), signed by the Portal Sending Message Handler -->
    </ds:Signature>
    <eg:SecurityBlock version="1.0" SOAP:mustUnderstand="1" xmlns:eg="http://www.oasis-open.org/committees/egov-tc/">
      <eg:PayloadSignatures>
        <eg:PayloadSignature URI="cid://Payload1@egXML.gov.XY">
          <ds:Signature xmlns:ds="http://www.w3.org/2000/09/xmldsig#">
            <!-- Signature of the first payload by the Actioning Subject -->
            <ds:SignedInfo>
              <ds:CanonicalizationMethod Algorithm="http://www.w3.org/TR/2001/REC-xml-c14n-20010315"/>
              <ds:SignatureMethod Algorithm="http://www.w3.org/2000/09/xmldsig#dsa-sha1"/>
              <ds:Reference URI="cid://Payload1@egXML.gov.XY">
                <ds:DigestMethod Algorithm="http://www.w3.org/2000/09/xmldsig#sha1"/>
                <ds:DigestValue>...</ds:DigestValue>
              </ds:Reference>
            </ds:SignedInfo>
            <ds:SignatureValue>...</ds:SignatureValue>
            <ds:KeyInfo>...</ds:KeyInfo>
          </ds:Signature>
        </eg:PayloadSignature>
      </eg:PayloadSignatures>
      <!-- The SAML assertion that has been requested by the Portal -->
      <saml:Assertion xmlns:saml="urn:oasis:names:tc:SAML:1.0:assertion" MajorVersion="1" MinorVersion="0" AssertionID="XY-3456789-2003-0000000001" Issuer="UK:3456789" IssueInstant="2003-04-02T11:12:05Z">
        <saml:Conditions NotBefore="2003-04-02T11:12:05Z" NotOnOrAfter="2003-04-03T11:12:05Z"/>
        <saml:SubjectStatement xsi:type="eg:SamlSubject">
```

```

        <saml:AuthenticationStatement>
            <saml:subject>
                <saml:NameIdentifier/>
                <eg:SamlRole>ActioningSubject</eg:SamlRole>
                <eg:SamlRole>RequestingSubject</eg:SamlRole>
            </saml:subject>
        </saml:AuthenticationStatement>
    </saml:SubjectStatement>
    <saml:AttributeStatement>
        <saml:subject>
            <saml:NameIdentifier Format="http://?">12345678</saml:NameIdentifier>
        </saml:subject>
        <saml:Attribute AttributeName="" AttributeNamespace="">
            <saml:AttributeValue xsi:type="eg:UidType">
                <eg:Uid UidClassification="XY- NationalID">AA99999A</eg:Uid>
            </saml:AttributeValue>
        </saml:Attribute>
    </saml:AttributeStatement>
</saml:Assertion>
</eg:SecurityBlock>
</SOAP:Header>
<SOAP:Body>
    <eb:Manifest eb:version="2.0">
        <eb:Reference xlink:href="cid:Payload1@egXML.gov.XY" xlink:role="XLinkRole" xlink:type="simple">
            <eb:Description xml:lang="en-US">XY-P15BenefitSubmission:InitialFilling</eb:Description>
        </eb:Reference>
    </eb:Manifest>
</SOAP:Body>
</SOAP:Envelope>
--Boundary
Content-ID: <Payload1@egXML.gov.XY>
Content-Type: text/xml

<?xml version="1.0" encoding="UTF-8"?>
<P15BenefitSubmission>
    .....
</P15BenefitSubmission>

--Boundary

```

6.3.3.2. Message S3-2

```

POST /servlet/ebXMLhandler HTTP/1.1
Host: www.example2.com
SOAPAction: "ebXML"
Content-type: multipart/related; boundary="Boundary"; type="text/xml"; start="<XY-header2@example.com>"

--Boundary
Content-ID: <XY-header2@example.com>
Content-Type: text/xml

<?xml version="1.0" encoding="UTF-8"?>
<SOAP:Envelope xmlns:xlink="http://www.w3.org/1999/xlink"
  xmlns:xsi="http://www.w3.org/2001/XMLSchema-instance"
  xmlns:SOAP="http://schemas.xmlsoap.org/soap/envelope/"
  xmlns:eb="http://www.oasis-open.org/committees/ebxml-msg/schema/msg-header-2_0.xsd"
  xsi:schemaLocation="http://schemas.xmlsoap.org/soap/envelope/
    http://www.oasis-open.org/committees/ebxml-msg/schema/envelope.xsd
    http://www.oasis-open.org/committees/ebxml-msg/schema/msg-header-2_0.xsd
    http://www.oasis-open.org/committees/ebxml-msg/schema/msg-header-2_0.xsd">
    <SOAP:Header>
        <eb:MessageHeader SOAP:mustUnderstand="1" eb:version="2.0">

```



```
<eb:From>
  <eb:PartyId eb:type="urn:egXML:PartyId">XY-234567</eb:PartyId>
  <eb:Role>http://www.oasis-open.org/egXML/roles/GovernmentInterfaceProvider</eb:Role>
</eb:From>
<eb:To>
  <eb:PartyId eb:type="urn:egXML:PartyId">XY-345678</eb:PartyId>
  <eb:Role>http://www.oasis-open.org/egXML/roles/CoreServiceProvider</eb:Role>
</eb:To>
<eb:CPAId>XXXXXXXXXXXXXX</eb:CPAId>
<eb:ConversationId>XY-123456-20030402-0000000001</eb:ConversationId>
<eb:Service>XY-P15BenefitSubmission-2003-01</eb:Service>
<eb:Action>InitialSubmission</eb:Action>
<eb:MessageData>
  <eb:MessageId>XY-234567-20030402-01-01</eb:MessageId>
  <eb:Timestamp>2003-04-02T11:12:13</eb:Timestamp>
</eb:MessageData>
</eb:MessageHeader>
<ds:Signature xmlns:ds="http://www.w3.org/2000/09/xmldsig#">
  <!-- Signature of the Complete SOAP Envelope (including eg:SecurityBlock), signed by the Government Interface Provider -->
</ds:Signature>
<eg:SecurityBlock version="1.0" SOAP:mustUnderstand="1" xmlns:eg="http://www.oasis-open.org/committees/egov-tc/">
  <eg:PayloadSignatures>
    <eg:PayloadSignature URI="cid://Payload1@egXML.gov.XY">
      <ds:Signature xmlns:ds="http://www.w3.org/2000/09/xmldsig#">
        <!-- Signature of the first payload by the Actioning Subject -->
        <ds:SignedInfo>
          <ds:CanonicalizationMethod Algorithm="http://www.w3.org/TR/2001/REC-xml-c14n-20010315"/>
          <ds:SignatureMethod Algorithm="http://www.w3.org/2000/09/xmldsig#dsa-sha1"/>
          <ds:Reference URI="cid://Payload1@egXML.gov.XY">
            <ds:DigestMethod Algorithm="http://www.w3.org/2000/09/xmldsig#sha1"/>
            <ds:DigestValue>...</ds:DigestValue>
          </ds:Reference>
        </ds:SignedInfo>
        <ds:SignatureValue>...</ds:SignatureValue>
        <ds:KeyInfo>...</ds:KeyInfo>
      </ds:Signature>
    </eg:PayloadSignature>
  </eg:PayloadSignatures>
  <!-- The SAML assertion that has been requested by the Portal -->
  <saml:Assertion xmlns:saml="urn:oasis:names:tc:SAML:1.0:assertion" MajorVersion="1" MinorVersion="0" AssertionID="XY-3456789-2003-0000000001" Issuer="UK:3456789" IssueInstant="2003-04-02T11:12:05Z">
    <saml:Conditions NotBefore="2003-04-02T11:12:05Z" NotOnOrAfter="2003-04-03T11:12:05Z"/>
    <saml:SubjectStatement xsi:type="eg:SamlSubject">
      <saml:AuthenticationStatement>
        <saml:subject>
          <saml:NameIdentifier/>
          <eg:SamlRole>ActioningSubject</eg:SamlRole>
          <eg:SamlRole>RequestingSubject</eg:SamlRole>
        </saml:subject>
      </saml:AuthenticationStatement>
    </saml:SubjectStatement>
    <saml:AttributeStatement>
      <saml:subject>
        <saml:NameIdentifier Format="http://?">12345678</saml:NameIdentifier>
      </saml:subject>
      <saml:Attribute AttributeName="" AttributeNamespace="">
        <saml:AttributeValue xsi:type="eg:UidType">
          <eg:Uid UidClassification="XY- NationalID">AA99999A</eg:Uid>
        </saml:AttributeValue>
      </saml:Attribute>
    </saml:AttributeStatement>
  </saml:Assertion>
</eg:SecurityBlock>
```



```
</saml:Assertion>
</eg:SecurityBlock>
</SOAP:Header>
<SOAP:Body>
  <eb:Manifest eb:version="2.0">
    <eb:Reference xlink:href="cid:Payload1@egXML.gov.XY" xlink:role="XLinkRole" xlink:type="simple">
      <eb:Description xml:lang="en-US">XY-P15BenefitSubmission:InitialFilling</eb:Description>
    </eb:Reference>
  </eb:Manifest>
</SOAP:Body>
</SOAP:Envelope>
-Boundary
Content-ID: <Payload1@egXML.gov.XY>
Content-Type: text/xml

<?xml version="1.0" encoding="UTF-8"?>
<P15BenefitSubmission>
  .....
</P15BenefitSubmission>

-Boundary
```

6.3.3.3. Message S3-3

```
POST /servlet/ebXMLhandler HTTP/1.1
Host: www.example2.com
SOAPAction: "ebXML"
Content-type: multipart/related; boundary="Boundary"; type="text/xml"; start="<XY-header3@example.com>"

-Boundary
Content-ID: <XY-header3@example.com>
Content-Type: text/xml

<?xml version="1.0" encoding="UTF-8"?>
<SOAP:Envelope xmlns:xlink="http://www.w3.org/1999/xlink"
  xmlns:xsi="http://www.w3.org/2001/XMLSchema-instance"
  xmlns:SOAP="http://schemas.xmlsoap.org/soap/envelope/"
  xmlns:eb="http://www.oasis-open.org/committees/ebxml-msg/schema/msg-header-2_0.xsd"
  xsi:schemaLocation="http://schemas.xmlsoap.org/soap/envelope/
    http://www.oasis-open.org/committees/ebxml-msg/schema/envelope.xsd
    http://www.oasis-open.org/committees/ebxml-msg/schema/msg-header-2_0.xsd
    http://www.oasis-open.org/committees/ebxml-msg/schema/msg-header-2_0.xsd">
  <SOAP:Header>
    <eb:MessageHeader SOAP:mustUnderstand="1" eb:version="2.0">
      <eb:From>
        <eb:PartyId eb:type="urn:egXML:PartyId">XY-234567</eb:PartyId>
        <eb:Role>http://www.oasis-open.org/egXML/roles/GovernmentInterfaceProvider</eb:Role>
      </eb:From>
      <eb:To>
        <eb:PartyId eb:type="urn:egXML:PartyId">XY-456789</eb:PartyId>
        <eb:Role>http://www.oasis-open.org/egXML/roles/CoreServiceProvider</eb:Role>
      </eb:To>
      <eb:CPAId>XXXXXXXXXXXXXXXX</eb:CPAId>
      <eb:ConversationId>XY-123456-20030402-0000000001</eb:ConversationId>
      <eb:Service>XY-P15BenefitSubmission-2003-01</eb:Service>
      <eb:Action>InitialSubmission</eb:Action>
      <eb:MessageData>
        <eb:MessageId>XY-234567-20030402-02-01</eb:MessageId>
        <eb:Timestamp>2003-04-02T11:12:14</eb:Timestamp>
      </eb:MessageData>
    </eb:MessageHeader>
```



```
<ds:Signature xmlns:ds="http://www.w3.org/2000/09/xmldsig#">
  <!-- Signature of the Complete SOAP Envelope (including eg:SecurityBlock), signed by the Government Interface Provider -->

</ds:Signature>
<eg:SecurityBlock version="1.0" SOAP:mustUnderstand="1" xmlns:eg="http://www.oasis-open.org/committees/egov-tc/">
  <eg:PayloadSignatures>
    <eg:PayloadSignature URI="cid://Payload1@egXML.gov.XY">
      <ds:Signature xmlns:ds="http://www.w3.org/2000/09/xmldsig#">
        <!-- Signature of the first payload by the Actioning Subject -->
        <ds:SignedInfo>
          <ds:CanonicalizationMethod Algorithm="http://www.w3.org/TR/2001/REC-xml-c14n-20010315"/>
          <ds:SignatureMethod Algorithm="http://www.w3.org/2000/09/xmldsig#dsa-sha1"/>
          <ds:Reference URI="cid://Payload1@egXML.gov.XY">
            <ds:DigestMethod Algorithm="http://www.w3.org/2000/09/xmldsig#sha1"/>
            <ds:DigestValue>...</ds:DigestValue>
          </ds:Reference>
        </ds:SignedInfo>
        <ds:SignatureValue>...</ds:SignatureValue>
        <ds:KeyInfo>...</ds:KeyInfo>
      </ds:Signature>
    </eg:PayloadSignature>
  </eg:PayloadSignatures>
  <!-- The SAML assertion that has been requested by the Portal -->
  <saml:Assertion xmlns:saml="urn:oasis:names:tc:SAML:1.0:assertion" MajorVersion="1" MinorVersion="0" AssertionID="XY-3456789-2003-0000000001" Issuer="UK:3456789" IssueInstant="2003-04-02T11:12:05Z">
    <saml:Conditions NotBefore="2003-04-02T11:12:05Z" NotOnOrAfter="2003-04-03T11:12:05Z"/>
    <saml:SubjectStatement xsi:type="eg:SamlSubject">
      <saml:AuthenticationStatement>
        <saml:subject>
          <saml:NameIdentifier/>
          <eg:SamlRole>ActioningSubject</eg:SamlRole>
          <eg:SamlRole>RequestingSubject</eg:SamlRole>
        </saml:subject>
      </saml:AuthenticationStatement>
    </saml:SubjectStatement>
    <saml:AttributeStatement>
      <saml:subject>
        <saml:NameIdentifier Format="http://?">12345678</saml:NameIdentifier>
      </saml:subject>
      <saml:Attribute AttributeName="" AttributeNamespace="">
        <saml:AttributeValue xsi:type="eg:UidType">
          <eg:Uid UidClassification="XY-NationalID">AA99999A</eg:Uid>
        </saml:AttributeValue>
      </saml:Attribute>
    </saml:AttributeStatement>
  </saml:Assertion>
</eg:SecurityBlock>
</SOAP:Header>
<SOAP:Body>
  <eb:Manifest eb:version="2.0">
    <eb:Reference xlink:href="cid:Payload1@egXML.gov.XY" xlink:role="XLinkRole" xlink:type="simple">
      <eb:Description xml:lang="en-US">XY-P15BenefitSubmission:InitialFilling</eb:Description>
    </eb:Reference>
  </eb:Manifest>
</SOAP:Body>
</SOAP:Envelope>

--Boundary
Content-ID: <Payload1@egXML.gov.XY>
Content-Type: text/xml

<?xml version="1.0" encoding="UTF-8"?>
```



```
<P15BenefitSubmission>
.....
</P15BenefitSubmission>

--Boundary
```

6.3.3.4. Message S3-4

POST /servlet/ebXMLhandler HTTP/1.1

Host: www.example2.com

SOAPAction: "ebXML"

Content-type: multipart/related; boundary="Boundary"; type="text/xml"; start="<XY-header4@example.com>"

--Boundary

Content-ID: <XY-header4@example.com>

Content-Type: text/xml

<?xml version="1.0" encoding="UTF-8"?>

```
<SOAP:Envelope xmlns:xlink="http://www.w3.org/1999/xlink"
  xmlns:xsi="http://www.w3.org/2001/XMLSchema-instance"
  xmlns:SOAP="http://schemas.xmlsoap.org/soap/envelope/"
  xmlns:eb="http://www.oasis-open.org/committees/ebxml-msg/schema/msg-header-2_0.xsd"
  xsi:schemaLocation="http://schemas.xmlsoap.org/soap/envelope/
    http://www.oasis-open.org/committees/ebxml-msg/schema/envelope.xsd
    http://www.oasis-open.org/committees/ebxml-msg/schema/msg-header-2_0.xsd
    http://www.oasis-open.org/committees/ebxml-msg/schema/msg-header-2_0.xsd">
```

<SOAP:Header>

<eb:MessageHeader SOAP:mustUnderstand="1" eb:version="2.0">

<eb:From>

<eb:PartyId eb:type="urn:egXML:PartyId">XY-345678</eb:PartyId>

<eb:Role>http://www.oasis-open.org/egXML/roles/CoreServiceProvider</eb:Role>

</eb:From>

<eb:To>

<eb:PartyId eb:type="urn:egXML:PartyId">XY-234567</eb:PartyId>

<eb:Role>http://www.oasis-open.org/egXML/roles/GovernmentInterfaceProvider</eb:Role>

</eb:To>

<eb:CPAId>XXXXXXXXXXXXXXXX</eb:CPAId>

<eb:ConversationId>XY-123456-20030402-0000000001</eb:ConversationId>

<eb:Service>XY-P15BenefitSubmission-2003-01</eb:Service>

<eb:Action>InitialSubmission</eb:Action>

<eb:MessageData>

<eb:MessageId>XY-345678-20030402-01-01</eb:MessageId>

<eb:Timestamp>2003-04-02T11:12:15</eb:Timestamp>

<eb:RefToMessageId>XY-23456-20030402-01-01</eb:RefToMessageId>

</eb:MessageData>

</eb:MessageHeader>

<ds:Signature xmlns:ds="http://www.w3.org/2000/09/xmldsig#">

<!-- Signiture of the Complete SOAP Envelope (including eg:SecurityBlock), signed by the Core Service Provider of Department A-->

</ds:Signature>

<eg:SecurityBlock version="1.0" SOAP:mustUnderstand="1" xmlns:eg="http://www.oasis-open.org/committees/egov-tc/">

<eg:PayloadSignatures>

<eg:PayloadSignature URI="cid://Payload3@egXML.gov.XY">

<ds:Signature xmlns:ds="http://www.w3.org/2000/09/xmldsig#">

<!-- Signiture of the first payload by the Responding Department -->

<ds:SignedInfo>

<ds:CanonicalizationMethod Algorithm="http://www.w3.org/TR/2001/REC-xml-c14n-20010315"/>

<ds:SignatureMethod Algorithm="http://www.w3.org/2000/09/xmldsig#dsa-sha1"/>

<ds:Reference URI="cid://Payload3@egXML.gov.XY">

<ds:DigestMethod Algorithm="http://www.w3.org/2000/09/xmldsig#sha1"/>

<ds:DigestValue>...</ds:DigestValue>



```
</ds:Reference>
</ds:SignedInfo>
<ds:SignatureValue>...</ds:SignatureValue>
<ds:KeyInfo>...</ds:KeyInfo>
</ds:Signature>
</eg:PayloadSignature>
</eg:PayloadSignatures>
</eg:SecurityBlock>
</SOAP:Header>
<SOAP:Body>
  <eb:Manifest eb:version="2.0">
    <eb:Reference xlink:href="cid:Payload3@egXML.gov.XY" xlink:role="XLinkRole" xlink:type="simple">
      <eb:Description xml:lang="en-US">XY-P15BenefitSubmission-InitialResponse</eb:Description>
    </eb:Reference>
  </eb:Manifest>
</SOAP:Body>
</SOAP:Envelope>
```

--Boundary

Content-ID: <Payload3@egXML.gov.XY>

Content-Type: text/xml

<?xml version="1.0" encoding="UTF-8"?>

<P15BenefitSubmissionResponse>

.....

</P15BenefitSubmissionResponse >

--Boundary

6.3.3.5. Message S3-5

POST /servlet/ebXMLhandler HTTP/1.1

Host: www.example2.com

SOAPAction: "ebXML"

Content-type: multipart/related; boundary="Boundary"; type="text/xml"; start="<XY-header5@example.com>"

--Boundary

Content-ID: <XY-header5@example.com>

Content-Type: text/xml

<?xml version="1.0" encoding="UTF-8"?>

```
<SOAP:Envelope xmlns:xlink="http://www.w3.org/1999/xlink"
  xmlns:xsi="http://www.w3.org/2001/XMLSchema-instance"
  xmlns:SOAP="http://schemas.xmlsoap.org/soap/envelope/"
  xmlns:eb="http://www.oasis-open.org/committees/ebxml-msg/schema/msg-header-2_0.xsd"
  xsi:schemaLocation="http://schemas.xmlsoap.org/soap/envelope/
    http://www.oasis-open.org/committees/ebxml-msg/schema/envelope.xsd
    http://www.oasis-open.org/committees/ebxml-msg/schema/msg-header-2_0.xsd
    http://www.oasis-open.org/committees/ebxml-msg/schema/msg-header-2_0.xsd">
  <SOAP:Header>
    <eb:MessageHeader SOAP:mustUnderstand="1" eb:version="2.0">
      <eb:From>
        <eb:PartyId eb:type="urn:egXML:PartyId">XY-456789</eb:PartyId>
        <eb:Role>http://www.oasis-open.org/egXML/roles/CoreServiceProvider</eb:Role>
      </eb:From>
      <eb:To>
        <eb:PartyId eb:type="urn:egXML:PartyId">XY-234567</eb:PartyId>
        <eb:Role>http://www.oasis-open.org/egXML/roles/GovernmentInterfaceProvider</eb:Role>
      </eb:To>
      <eb:CPAId>XXXXXXXXXXXXXXXXXX</eb:CPAId>
```



```
<eb:ConversationId>XY-123456-20030402-0000000001</eb:ConversationId>
<eb:Service>XY-P15BenefitSubmission-2003-01</eb:Service>
<eb:Action>InitialSubmission</eb:Action>
<eb:MessageData>
  <eb:MessageId>XY-456789-20030402-01-01</eb:MessageId>
  <eb:Timestamp>2003-04-02T11:12:16</eb:Timestamp>
  <eb:RefToMessageId>XY-23456-20030402-02-01</eb:RefToMessageId>
</eb:MessageData>
</eb:MessageHeader>
<ds:Signature xmlns:ds="http://www.w3.org/2000/09/xmldsig#">
  <!-- Signature of the Complete SOAP Envelope (including eg:SecurityBlock), signed by the Core Service Provider of
Department B-->
</ds:Signature>
<eg:SecurityBlock version="1.0" SOAP:mustUnderstand="1" xmlns:eg="http://www.oasis-open.org/committees/egov-tc/">
  <eg:PayloadSignatures>
    <eg:PayloadSignature URI="cid://Payload4@egXML.gov.XY">
      <ds:Signature xmlns:ds="http://www.w3.org/2000/09/xmldsig#">
        <!-- Signature of the first payload by the Responding Department -->
        <ds:SignedInfo>
          <ds:CanonicalizationMethod Algorithm="http://www.w3.org/TR/2001/REC-xml-c14n-20010315"/>
          <ds:SignatureMethod Algorithm="http://www.w3.org/2000/09/xmldsig#dsa-sha1"/>
          <ds:Reference URI="cid://Payload4@egXML.gov.XY">
            <ds:DigestMethod Algorithm="http://www.w3.org/2000/09/xmldsig#sha1"/>
            <ds:DigestValue>...</ds:DigestValue>
          </ds:Reference>
        </ds:SignedInfo>
        <ds:SignatureValue>...</ds:SignatureValue>
        <ds:KeyInfo>...</ds:KeyInfo>
      </ds:Signature>
    </eg:PayloadSignature>
  </eg:PayloadSignatures>
</eg:SecurityBlock>
</SOAP:Header>
<SOAP:Body>
  <eb:Manifest eb:version="2.0">
    <eb:Reference xlink:href="cid:Payload4@egXML.gov.XY" xlink:role="XLinkRole" xlink:type="simple">
      <eb:Description xml:lang="en-US">XY-P15BenefitSubmission-InitialResponse</eb:Description>
    </eb:Reference>
  </eb:Manifest>
</SOAP:Body>
</SOAP:Envelope>

--Boundary
Content-ID: <Payload4@egXML.gov.XY>
Content-Type: text/xml

<?xml version="1.0" encoding="UTF-8"?>
<P15BenefitSubmissionResponse>
  .....
</P15BenefitSubmissionResponse >

--Boundary
```

6.3.3.6. Message S3-6

```
POST /servlet/ebXMLhandler HTTP/1.1
Host: www.example2.com
SOAPAction: "ebXML"
Content-type: multipart/related; boundary="Boundary"; type="text/xml"; start="<XY-header6@example.com>"

--Boundary
```



Content-ID: <XY-header6@example.com>

Content-Type: text/xml

```
<?xml version="1.0" encoding="UTF-8"?>
<SOAP:Envelope xmlns:xlink="http://www.w3.org/1999/xlink"
  xmlns:xsi="http://www.w3.org/2001/XMLSchema-instance"
  xmlns:SOAP="http://schemas.xmlsoap.org/soap/envelope/"
  xmlns:eb="http://www.oasis-open.org/committees/ebxml-msg/schema/msg-header-2_0.xsd"
  xsi:schemaLocation="http://schemas.xmlsoap.org/soap/envelope/
    http://www.oasis-open.org/committees/ebxml-msg/schema/envelope.xsd
    http://www.oasis-open.org/committees/ebxml-msg/schema/msg-header-2_0.xsd
    http://www.oasis-open.org/committees/ebxml-msg/schema/msg-header-2_0.xsd">
  <SOAP:Header>
    <eb:MessageHeader SOAP:mustUnderstand="1" eb:version="2.0">
      <eb:From>
        <eb:PartyId eb:type="urn:egXML:PartyId">XY-234567</eb:PartyId>
        <eb:Role>http://www.oasis-open.org/egXML/roles/GovernmentInterfaceProvider</eb:Role>
      </eb:From>
      <eb:To>
        <eb:PartyId eb:type="urn:egXML:PartyId">XY-123456</eb:PartyId>
        <eb:Role>http://www.oasis-open.org/egXML/roles/InitialServiceRequestor</eb:Role>
      </eb:To>
      <eb:CPAId>XXXXXXXXXXXXXXXXXX</eb:CPAId>
      <eb:ConversationId>XY-123456-20030402-0000000001</eb:ConversationId>
      <eb:Service>XY-P15BenefitSubmission-2003-01</eb:Service>
      <eb:Action>InitialSubmission</eb:Action>
      <eb:MessageData>
        <eb:MessageId>XY-234567-20030402-03-01</eb:MessageId>
        <eb:Timestamp>2003-04-02T11:12:17</eb:Timestamp>
        <eb:RefToMessageId>XY-123456-20030402-01-01</eb:RefToMessageId>
      </eb:MessageData>
    </eb:MessageHeader>
    <ds:Signature xmlns:ds="http://www.w3.org/2000/09/xmldsig#">
      <!-- Signature of the Complete SOAP Envelope (including eg:SecurityBlock), signed by the Government Interface -->
    </ds:Signature>
    <eg:SecurityBlock version="1.0" SOAP:mustUnderstand="1" xmlns:eg="http://www.oasis-open.org/committees/egov-tc/">
      <eg:PayloadSignatures>
        <eg:PayloadSignature URI="cid://Payload3@egXML.gov.XY">
          <ds:Signature xmlns:ds="http://www.w3.org/2000/09/xmldsig#">
            <!-- Signature of the first payload by the Responding Department -->
            <ds:SignedInfo>
              <ds:CanonicalizationMethod Algorithm="http://www.w3.org/TR/2001/REC-xml-c14n-20010315"/>
              <ds:SignatureMethod Algorithm="http://www.w3.org/2000/09/xmldsig#dsa-sha1"/>
              <ds:Reference URI="cid://Payload3@egXML.gov.XY">
                <ds:DigestMethod Algorithm="http://www.w3.org/2000/09/xmldsig#sha1"/>
                <ds:DigestValue>...</ds:DigestValue>
              </ds:Reference>
            </ds:SignedInfo>
            <ds:SignatureValue>...</ds:SignatureValue>
            <ds:KeyInfo>...</ds:KeyInfo>
          </ds:Signature>
        </eg:PayloadSignature>
        <eg:PayloadSignature URI="cid://Payload4@egXML.gov.XY">
          <ds:Signature xmlns:ds="http://www.w3.org/2000/09/xmldsig#">
            <!-- Signature of the first payload by the Responding Department -->
            <ds:SignedInfo>
              <ds:CanonicalizationMethod Algorithm="http://www.w3.org/TR/2001/REC-xml-c14n-20010315"/>
              <ds:SignatureMethod Algorithm="http://www.w3.org/2000/09/xmldsig#dsa-sha1"/>
              <ds:Reference URI="cid://Payload4@egXML.gov.XY">
                <ds:DigestMethod Algorithm="http://www.w3.org/2000/09/xmldsig#sha1"/>
                <ds:DigestValue>...</ds:DigestValue>
              </ds:Reference>
            </ds:SignedInfo>
            <ds:SignatureValue>...</ds:SignatureValue>
            <ds:KeyInfo>...</ds:KeyInfo>
          </ds:Signature>
        </eg:PayloadSignature>
      </eg:PayloadSignatures>
    </eg:SecurityBlock>
  </SOAP:Header>
  <SOAP:Body>
```



```
</ds:SignedInfo>
  <ds:SignatureValue>...</ds:SignatureValue>
  <ds:KeyInfo>...</ds:KeyInfo>
</ds:Signature>
</eg:PayloadSignature>
</eg:PayloadSignatures>
</eg:SecurityBlock>
</SOAP:Header>
<SOAP:Body>
  <eb:Manifest eb:version="2.0">
    <eb:Reference xlink:href="cid:Payload3@egXML.gov.XY" xlink:role="XLinkRole" xlink:type="simple">
      <eb:Description xml:lang="en-US">XY-P15BenefitSubmission-InitialResponse</eb:Description>
    </eb:Reference>
    <eb:Reference xlink:href="cid:Payload4@egXML.gov.XY" xlink:role="XLinkRole" xlink:type="simple">
      <eb:Description xml:lang="en-US">XY-P15BenefitSubmission-InitialResponse</eb:Description>
    </eb:Reference>
  </eb:Manifest>
</SOAP:Body>
</SOAP:Envelope>

--Boundary
Content-ID: <Payload3@egXML.gov.XY>
Content-Type: text/xml

<?xml version="1.0" encoding="UTF-8"?>
<P15BenefitSubmissionResponse>
  .....
</P15BenefitSubmissionResponse >

--Boundary
Content-ID: <Payload4@egXML.gov.XY>
Content-Type: text/xml

<?xml version="1.0" encoding="UTF-8"?>
<P15BenefitSubmissionResponse>
  .....
</P15BenefitSubmissionResponse >

--Boundary
```

6.4. S4 External Application to Single Departmental Interface

6.4.1. Scenario Description

As per current Departmental Centric Model

Known end point – use of one message, one Conversation ID

6.4.2. Description

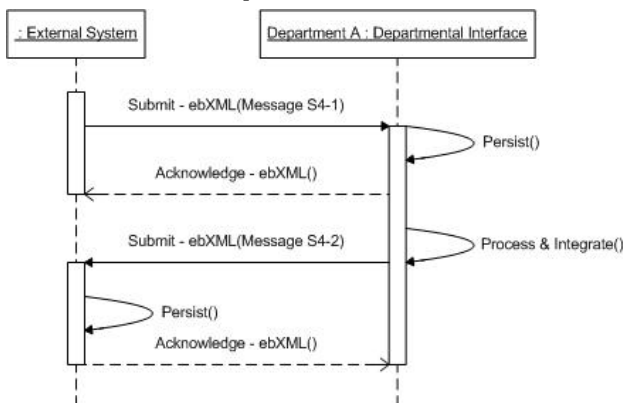

6.4.3. Messages

6.4.3.1. Message S4-1

```

POST /servlet/ebXMLhandler HTTP/1.1
Host: www.example2.com
SOAPAction: "ebXML"
Content-type: multipart/related; boundary="BoundarY"; type="text/xml"; start="<XY-header1@example.com>"

--BoundarY
Content-ID: <XY-header1@example.com>
Content-Type: text/xml

<?xml version="1.0" encoding="UTF-8"?>
<SOAP:Envelope xmlns:xlink="http://www.w3.org/1999/xlink"
  xmlns:xsi="http://www.w3.org/2001/XMLSchema-instance"
  xmlns:SOAP="http://schemas.xmlsoap.org/soap/envelope/"
  xmlns:eb="http://www.oasis-open.org/committees/ebxml-msg/schema/msg-header-2_0.xsd"
  xsi:schemaLocation="http://schemas.xmlsoap.org/soap/envelope/
    http://www.oasis-open.org/committees/ebxml-msg/schema/envelope.xsd
    http://www.oasis-open.org/committees/ebxml-msg/schema/msg-header-2_0.xsd
    http://www.oasis-open.org/committees/ebxml-msg/schema/msg-header-2_0.xsd">
  <SOAP:Header>
    <eb:MessageHeader SOAP:mustUnderstand="1" eb:version="2.0">
      <eb:From>
        <eb:PartyId eb:type="urn:egXML:PartyId">XY-123456</eb:PartyId>
        <eb:Role>http://www.oasis-open.org/egXML/roles/InitialServiceRequester</eb:Role>
      </eb:From>
      <eb:To>
        <eb:PartyId eb:type="urn:egXML:PartyId">XY-234567</eb:PartyId>
        <eb:Role>http://www.oasis-open.org/egXML/roles/GovernmentInterfaceProvider</eb:Role>
      </eb:To>
      <eb:CPAId>XXXXXXXXXXXXXXXXXX</eb:CPAId>
      <eb:ConversationId>XY-123456-20030402-0000000001</eb:ConversationId>
      <eb:Service>XY-P14TaxSubmission-2003-01</eb:Service>
    </eb:MessageHeader>
  </SOAP:Header>
</SOAP:Envelope>
  
```



```
<eb:Action>InitialSubmission</eb:Action>
<eb:MessageData>
  <eb:MessageId>XY-123456-20030402-01-01</eb:MessageId>
  <eb:Timestamp>2003-04-02T11:12:12</eb:Timestamp>
</eb:MessageData>
</eb:MessageHeader>
<ds:Signature xmlns:ds="http://www.w3.org/2000/09/xmldsig#">
  <!-- Signature of the Complete SOAP Envelope (including eg:SecurityBlock), signed by the External System Sending Message
Handler -->

  </ds:Signature>
  <eg:SecurityBlock version="1.0" SOAP:mustUnderstand="1" xmlns:eg="http://www.oasis-open.org/committees/egov-tc/">
    <eg:PayloadSignatures>
      <eg:PayloadSignature URI="cid://Payload1@egXML.gov.XY">
        <ds:Signature xmlns:ds="http://www.w3.org/2000/09/xmldsig#">
          <!-- Signature of the first payload by the External System -->
          <ds:SignedInfo>
            <ds:CanonicalizationMethod Algorithm="http://www.w3.org/TR/2001/REC-xml-c14n-20010315"/>
            <ds:SignatureMethod Algorithm="http://www.w3.org/2000/09/xmldsig#dsa-sha1"/>
            <ds:Reference URI="cid://Payload1@egXML.gov.XY">
              <ds:DigestMethod Algorithm="http://www.w3.org/2000/09/xmldsig#sha1"/>
              <ds:DigestValue>...</ds:DigestValue>
            </ds:Reference>
          </ds:SignedInfo>
          <ds:SignatureValue>...</ds:SignatureValue>
          <ds:KeyInfo>...</ds:KeyInfo>
        </ds:Signature>
      </eg:PayloadSignature>
    </eg:PayloadSignatures>
    <!-- The SAML assertion that has been requested by the Portal -->
    <saml:Assertion xmlns:saml="urn:oasis:names:tc:SAML:1.0:assertion" MajorVersion="1" MinorVersion="0" AssertionID="XY-
3456789-2003-0000000001" Issuer="UK:3456789" IssueInstant="2003-04-02T11:12:05Z">
      <saml:Conditions NotBefore="2003-04-02T11:12:05Z" NotOnOrAfter="2003-04-03T11:12:05Z"/>
      <saml:SubjectStatement xsi:type="eg:SamlSubject">
        <saml:AuthenticationStatement>
          <saml:subject>
            <saml:NameIdentifier/>
            <eg:SamlRole>ActioningSubject</eg:SamlRole>
            <eg:SamlRole>RequestingSubject</eg:SamlRole>
          </saml:subject>
        </saml:AuthenticationStatement>
      </saml:SubjectStatement>
      <saml:AttributeStatement>
        <saml:subject>
          <saml:NameIdentifier Format="??">12345678</saml:NameIdentifier>
        </saml:subject>
        <saml:Attribute AttributeName="" AttributeNamespace="">
          <saml:AttributeValue xsi:type="eg:UidType">
            <eg:Uid UidClassification="XY- NationalID">AA99999A</eg:Uid>
          </saml:AttributeValue>
        </saml:Attribute>
      </saml:AttributeStatement>
    </saml:Assertion>
  </eg:SecurityBlock>
</SOAP:Header>
<SOAP:Body>
  <eb:Manifest eb:version="2.0">
    <eb:Reference xlink:href="cid:Payload1@egXML.gov.XY" xlink:role="XLinkRole" xlink:type="simple">
      <eb:Description xml:lang="en-US">XY-P14TaxSubmission:InitialFilling</eb:Description>
    </eb:Reference>
  </eb:Manifest>
</SOAP:Body>
```



```
</SOAP:Envelope>

--Boundary
Content-ID: <Payload1@egXML.gov.XY>
Content-Type: text/xml

<?xml version="1.0" encoding="UTF-8"?>
<P14TaxSubmission>
.....
</P14TaxSubmission>

--Boundary--
```

6.4.3.2. Message S4-2

```
POST /servlet/ebXMLhandler HTTP/1.1
Host: www.example2.com
SOAPAction: "ebXML"
Content-type: multipart/related; boundary="Boundary"; type="text/xml"; start="<XY-header2@example.com>"

--Boundary
Content-ID: <XY-header2@example.com>
Content-Type: text/xml

<?xml version="1.0" encoding="UTF-8"?>
<SOAP:Envelope xmlns:xlink="http://www.w3.org/1999/xlink"
  xmlns:xsi="http://www.w3.org/2001/XMLSchema-instance"
  xmlns:SOAP="http://schemas.xmlsoap.org/soap/envelope/"
  xmlns:eb="http://www.oasis-open.org/committees/ebxml-msg/schema/msg-header-2_0.xsd"
  xsi:schemaLocation="http://schemas.xmlsoap.org/soap/envelope/
    http://www.oasis-open.org/committees/ebxml-msg/schema/envelope.xsd
    http://www.oasis-open.org/committees/ebxml-msg/schema/msg-header-2_0.xsd
    http://www.oasis-open.org/committees/ebxml-msg/schema/msg-header-2_0.xsd">
  <SOAP:Header>
    <eb:MessageHeader SOAP:mustUnderstand="1" eb:version="2.0">
      <eb:From>
        <eb:PartyId eb:type="urn:egXML:PartyId">XY-234567</eb:PartyId>
        <eb:Role>http://www.oasis-open.org/egXML/roles/CoreServiceProvider</eb:Role>
      </eb:From>
      <eb:To>
        <eb:PartyId eb:type="urn:egXML:PartyId">XY-123456</eb:PartyId>
        <eb:Role>http://www.oasis-open.org/egXML/roles/InitialServiceRequester</eb:Role>
      </eb:To>
      <eb:CPAId>XXXXXXXXXXXXXXXX</eb:CPAId>
      <eb:ConversationId>XY-123456-20030402-0000000001</eb:ConversationId>
      <eb:Service>XY-P14TaxSubmission-2003-01</eb:Service>
      <eb:Action>InitialSubmission</eb:Action>
      <eb:MessageData>
        <eb:MessageId>XY-234567-20030402-02-01</eb:MessageId>
        <eb:Timestamp>2003-04-02T11:12:14</eb:Timestamp>
        <eb:RefToMessageId>XY-123456-20030402-01-01</eb:RefToMessageId>
      </eb:MessageData>
    </eb:MessageHeader>
    <ds:Signature xmlns:ds="http://www.w3.org/2000/09/xmldsig#">
      <!-- Signature of the Complete SOAP Envelope (including eg:SecurityBlock), signed by the Departmental Interface Sending
      Message Handler -->
    </ds:Signature>
    <eg:SecurityBlock version="1.0" SOAP:mustUnderstand="1" xmlns:eg="http://www.oasis-open.org/committees/egov-tc/">
      <eg:PayloadSignatures>
        <eg:PayloadSignature URI="cid://Payload3@egXML.gov.XY">
          <ds:Signature xmlns:ds="http://www.w3.org/2000/09/xmldsig#">
            <!-- Signature of the first payload by the Responding Department -->
```



```
<ds:SignedInfo>
  <ds:CanonicalizationMethod Algorithm="http://www.w3.org/TR/2001/REC-xml-c14n-20010315"/>
  <ds:SignatureMethod Algorithm="http://www.w3.org/2000/09/xmldsig#dsa-sha1"/>
    <ds:Reference URI="cid://Payload3@egXML.gov.XY">
      <ds:DigestMethod Algorithm="http://www.w3.org/2000/09/xmldsig#sha1"/>
      <ds:DigestValue>...</ds:DigestValue>
    </ds:Reference>
  </ds:SignedInfo>
  <ds:SignatureValue>...</ds:SignatureValue>
  <ds:KeyInfo>...</ds:KeyInfo>
</ds:Signature>
</eg:PayloadSignature>
</eg:PayloadSignatures>
</eg:SecurityBlock>
</SOAP:Header>
<SOAP:Body>
  <eb:Manifest eb:version="2.0">
    <eb:Reference xlink:href="cid:Payload3@egXML.gov.XY" xlink:role="XLinkRole" xlink:type="simple">
      <eb:Description xml:lang="en-US">XY-P14TaxSubmission-InitialResponse</eb:Description>
    </eb:Reference>
  </eb:Manifest>
</SOAP:Body>
</SOAP:Envelope>

--Boundary
Content-ID: <Payload3@egXML.gov.XY>
Content-Type: text/xml

<?xml version="1.0" encoding="UTF-8"?>
<P14TaxSubmissionResponse>
  .....
</P14TaxSubmissionResponse>

--Boundary
```

6.5. S5 External Application to Single Departmental Interface via Government Interface

6.5.1. Scenario Definition

As per current Government Centric Model

Unknown end point – use of two messages, same Conversation ID

6.5.2. Description

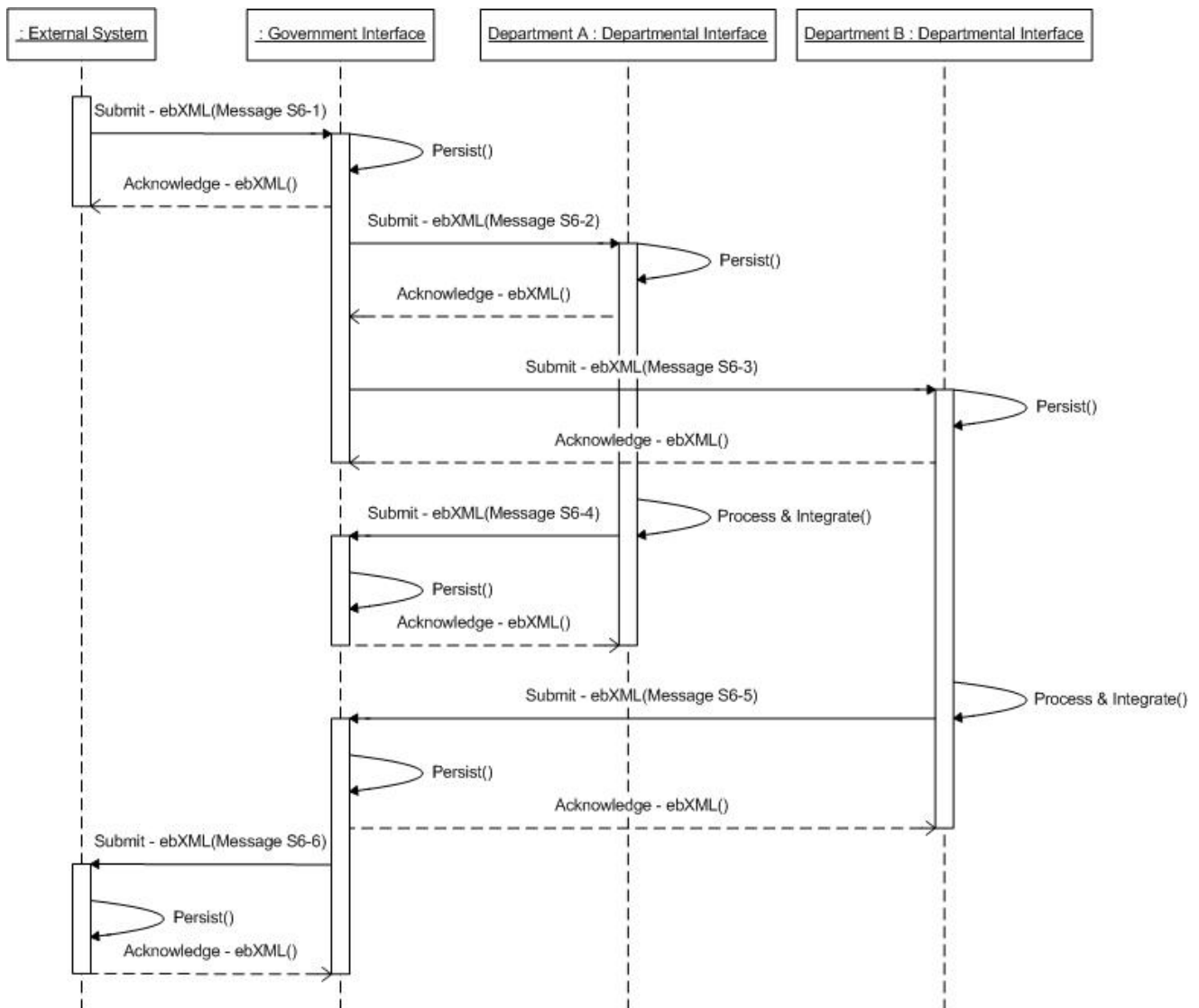

6.5.3. Messages

6.5.3.1. Message S5-1

POST /servlet/ebXMLhandler HTTP/1.1

Host: www.example2.com

SOAPAction: "ebXML"

Content-type: multipart/related; boundary="BoundaryY"; type="text/xml"; start="<XY-header1@example.com>"

```

--Boundary
Content-ID: <XY-header1@example.com>
Content-Type: text/xml

<?xml version="1.0" encoding="UTF-8"?>
<SOAP:Envelope xmlns:xlink="http://www.w3.org/1999/xlink"
  xmlns:xsi="http://www.w3.org/2001/XMLSchema-instance"
  xmlns:SOAP="http://schemas.xmlsoap.org/soap/envelope/"
  xmlns:eb="http://www.oasis-open.org/committees/ebxml-msg/schema/msg-header-2_0.xsd"
  xsi:schemaLocation="http://schemas.xmlsoap.org/soap/envelope/
    http://www.oasis-open.org/committees/ebxml-msg/schema/envelope.xsd
    http://www.oasis-open.org/committees/ebxml-msg/schema/msg-header-2_0.xsd">
  <SOAP:Header>
    <eb:MessageHeader SOAP:mustUnderstand="1" eb:version="2.0">
      <eb:From>
        <eb:PartyId eb:type="urn:egXML:PartyId">XY-123456</eb:PartyId>
        <eb:Role>http://www.oasis-open.org/egXML/roles/InitialServiceRequester</eb:Role>
      </eb:From>
      <eb:To>
        <eb:PartyId eb:type="urn:egXML:PartyId">XY-234567</eb:PartyId>
        <eb:Role>http://www.oasis-open.org/egXML/roles/GovernmentInterfaceProvider</eb:Role>
      </eb:To>
      <eb:CPAId>XXXXXXXXXXXXXXXX</eb:CPAId>
      <eb:ConversationId>XY-123456-20030402-0000000001</eb:ConversationId>
      <eb:Service>XY-P14TaxSubmission-2003-01</eb:Service>
      <eb:Action>InitialSubmission</eb:Action>
      <eb:MessageData>
        <eb:MessageId>XY-123456-20030402-01-01</eb:MessageId>
        <eb:Timestamp>2003-04-02T11:12:12</eb:Timestamp>
      </eb:MessageData>
    </eb:MessageHeader>
    <ds:Signature xmlns:ds="http://www.w3.org/2000/09/xmldsig#">
      <!-- Signature of the Complete SOAP Envelope (including eg:SecurityBlock), signed by the External System Sending Message
Handler -->

    </ds:Signature>
    <eg:SecurityBlock version="1.0" SOAP:mustUnderstand="1" xmlns:eg="http://www.oasis-open.org/committees/egov-tc/">
      <eg:PayloadSignatures>
        <eg:PayloadSignature URI="cid://Payload1@egXML.gov.XY">
          <ds:Signature xmlns:ds="http://www.w3.org/2000/09/xmldsig#">
            <!-- Signature of the first payload by the External System -->
            <ds:SignedInfo>
              <ds:CanonicalizationMethod Algorithm="http://www.w3.org/TR/2001/REC-xml-c14n-20010315"/>
              <ds:SignatureMethod Algorithm="http://www.w3.org/2000/09/xmldsig#dsa-sha1"/>
              <ds:Reference URI="cid://Payload1@egXML.gov.XY">
                <ds:DigestMethod Algorithm="http://www.w3.org/2000/09/xmldsig#sha1"/>
                <ds:DigestValue>...</ds:DigestValue>
              </ds:Reference>
            </ds:SignedInfo>
            <ds:SignatureValue>...</ds:SignatureValue>
            <ds:KeyInfo>...</ds:KeyInfo>
          </ds:Signature>
        </eg:PayloadSignature>
      </eg:PayloadSignatures>
      <!-- The SAML assertion that has been requested by the Portal -->
      <saml:Assertion xmlns:saml="urn:oasis:names:tc:SAML:1.0:assertion" MajorVersion="1" MinorVersion="0" AssertionID="XY-
3456789-2003-0000000001" Issuer="UK:3456789" IssueInstant="2003-04-02T11:12:05Z">
        <saml:Conditions NotBefore="2003-04-02T11:12:05Z" NotOnOrAfter="2003-04-03T11:12:05Z"/>
        <saml:SubjectStatement xsi:type="eg:SamlSubject">
          <saml:AuthenticationStatement>

```



```

        <saml:subject>
            <saml:NameIdentifier/>
            <eg:SamlRole>ActioningSubject</eg:SamlRole>
            <eg:SamlRole>RequestingSubject</eg:SamlRole>
        </saml:subject>
    </saml:AuthenticationStatement>
</saml:SubjectStatement>
<saml:AttributeStatement>
    <saml:subject>
        <saml:NameIdentifier Format="??">12345678</saml:NameIdentifier>
    </saml:subject>
    <saml:Attribute AttributeName="" AttributeNamespace="">
        <saml:AttributeValue xsi:type="eg:UidType">
            <eg:Uid UidClassification="XY- NationalID">AA99999A</eg:Uid>
        </saml:AttributeValue>
    </saml:Attribute>
</saml:AttributeStatement>
</saml:Assertion>
</eg:SecurityBlock>
</SOAP:Header>
<SOAP:Body>
    <eb:Manifest eb:version="2.0">
        <eb:Reference xlink:href="cid:Payload1@egXML.gov.XY" xlink:role="XLinkRole" xlink:type="simple">
            <eb:Description xml:lang="en-US">XY-P14TaxSubmission:InitialFilling</eb:Description>
        </eb:Reference>
    </eb:Manifest>
</SOAP:Body>
</SOAP:Envelope>

--Boundary
Content-ID: <Payload1@egXML.gov.XY>
Content-Type: text/xml

<?xml version="1.0" encoding="UTF-8"?>
<P14TaxSubmission>
    .....
</P14TaxSubmission>

--Boundary--

```

6.5.3.2. Message S5-2

```

POST /servlet/ebXMLhandler HTTP/1.1
Host: www.example2.com
SOAPAction: "ebXML"
Content-type: multipart/related; boundary="BoundaryY"; type="text/xml"; start="<XY-header2@example.com>"

--BoundaryY
Content-ID: <XY-header2@example.com>
Content-Type: text/xml

<?xml version="1.0" encoding="UTF-8"?>
<SOAP:Envelope xmlns:xlink="http://www.w3.org/1999/xlink"
    xmlns:xsi="http://www.w3.org/2001/XMLSchema-instance"
    xmlns:SOAP="http://schemas.xmlsoap.org/soap/envelope/"
    xmlns:eb="http://www.oasis-open.org/committees/ebxml-msg/schema/msg-header-2_0.xsd"
    xsi:schemaLocation="http://schemas.xmlsoap.org/soap/envelope/
        http://www.oasis-open.org/committees/ebxml-msg/schema/envelope.xsd
        http://www.oasis-open.org/committees/ebxml-msg/schema/msg-header-2_0.xsd
        http://www.oasis-open.org/committees/ebxml-msg/schema/msg-header-2_0.xsd">
    <SOAP:Header>
        <eb:MessageHeader SOAP:mustUnderstand="1" eb:version="2.0">

```



```
<eb:From>
  <eb:PartyId eb:type="urn:egXML:PartyId">XY-234567</eb:PartyId>
  <eb:Role>http://www.oasis-open.org/egXML/roles/GovernmentInterface Provider</eb:Role>
</eb:From>
<eb:To>
  <eb:PartyId eb:type="urn:egXML:PartyId">XY-345678</eb:PartyId>
  <eb:Role>http://www.oasis-open.org/egXML/roles/CoreServiceProvider</eb:Role>
</eb:To>
<eb:CPAId>XXXXXXXXXXXXXX</eb:CPAId>
<eb:ConversationId>XY-123456-20030402-0000000001</eb:ConversationId>
<eb:Service>XY-P14TaxSubmission-2003-01</eb:Service>
<eb:Action>InitialSubmission</eb:Action>
<eb:MessageData>
  <eb:MessageId>XY-234567-20030402-01-01</eb:MessageId>
  <eb:Timestamp>2003-04-02T11:12:13</eb:Timestamp>
</eb:MessageData>
</eb:MessageHeader>
<ds:Signature xmlns:ds="http://www.w3.org/2000/09/xmldsig#">
  <!-- Signature of the Complete SOAP Envelope (including eg:SecurityBlock), signed by the Government interface Handler -->

</ds:Signature>
<eg:SecurityBlock version="1.0" SOAP:mustUnderstand="1" xmlns:eg="http://www.oasis-open.org/committees/egov-tc/">
  <eg:PayloadSignatures>
    <eg:PayloadSignature URI="cid://Payload1@egXML.gov.XY">
      <ds:Signature xmlns:ds="http://www.w3.org/2000/09/xmldsig#">
        <!-- Signature of the first payload by the External System -->
        <ds:SignedInfo>
          <ds:CanonicalizationMethod Algorithm="http://www.w3.org/TR/2001/REC-xml-c14n-20010315"/>
          <ds:SignatureMethod Algorithm="http://www.w3.org/2000/09/xmldsig#dsa-sha1"/>
          <ds:Reference URI="cid://Payload1@egXML.gov.XY">
            <ds:DigestMethod Algorithm="http://www.w3.org/2000/09/xmldsig#sha1"/>
            <ds:DigestValue>...</ds:DigestValue>
          </ds:Reference>
        </ds:SignedInfo>
        <ds:SignatureValue>...</ds:SignatureValue>
        <ds:KeyInfo>...</ds:KeyInfo>
      </ds:Signature>
    </eg:PayloadSignature>
  </eg:PayloadSignatures>
  <!-- The SAML assertion that has been requested by the External System -->
  <saml:Assertion xmlns:saml="urn:oasis:names:tc:SAML:1.0:assertion" MajorVersion="1" MinorVersion="0" AssertionID="XY-3456789-2003-0000000001" Issuer="UK:3456789" IssueInstant="2003-04-02T11:12:05Z">
    <saml:Conditions NotBefore="2003-04-02T11:12:05Z" NotOnOrAfter="2003-04-03T11:12:05Z"/>
    <saml:SubjectStatement xsi:type="eg:SamlSubject">
      <saml:AuthenticationStatement>
        <saml:subject>
          <saml:NameIdentifier/>
          <eg:SamlRole>ActioningSubject</eg:SamlRole>
          <eg:SamlRole>RequestingSubject</eg:SamlRole>
        </saml:subject>
      </saml:AuthenticationStatement>
    </saml:SubjectStatement>
    <saml:AttributeStatement>
      <saml:subject>
        <saml:NameIdentifier Format="??">12345678</saml:NameIdentifier>
      </saml:subject>
      <saml:Attribute AttributeName="" AttributeNamespace="">
        <saml:AttributeValue xsi:type="eg:UidType">
          <eg:Uid UidClassification="XY- NationalID">AA99999A</eg:Uid>
        </saml:AttributeValue>
      </saml:Attribute>
    </saml:AttributeStatement>
  </saml:Assertion>
</eg:SecurityBlock>
```



```
</saml:Assertion>
</eg:SecurityBlock>
</SOAP:Header>
<SOAP:Body>
  <eb:Manifest eb:version="2.0">
    <eb:Reference xlink:href="cid:Payload1@egXML.gov.XY" xlink:role="XLinkRole" xlink:type="simple">
      <eb:Description xml:lang="en-US">XY-P14TaxSubmission:InitialFilling</eb:Description>
    </eb:Reference>
  </eb:Manifest>
</SOAP:Body>
</SOAP:Envelope>

--Boundary
Content-ID: <Payload1@egXML.gov.XY>
Content-Type: text/xml

<?xml version="1.0" encoding="UTF-8"?>
<P14TaxSubmission>
  .....
</P14TaxSubmission>

--Boundary--
```

6.5.3.3. Message S5-3

```
POST /servlet/ebXMLhandler HTTP/1.1
Host: www.example2.com
SOAPAction: "ebXML"
Content-type: multipart/related; boundary="Boundary"; type="text/xml"; start="<XY-header3@example.com>"

--Boundary
Content-ID: <XY-header3@example.com>
Content-Type: text/xml

<?xml version="1.0" encoding="UTF-8"?>
<SOAP:Envelope xmlns:xlink="http://www.w3.org/1999/xlink"
  xmlns:xsi="http://www.w3.org/2001/XMLSchema-instance"
  xmlns:SOAP="http://schemas.xmlsoap.org/soap/envelope/"
  xmlns:eb="http://www.oasis-open.org/committees/ebxml-msg/schema/msg-header-2_0.xsd"
  xsi:schemaLocation="http://schemas.xmlsoap.org/soap/envelope/
    http://www.oasis-open.org/committees/ebxml-msg/schema/envelope.xsd
    http://www.oasis-open.org/committees/ebxml-msg/schema/msg-header-2_0.xsd
    http://www.oasis-open.org/committees/ebxml-msg/schema/msg-header-2_0.xsd">
  <SOAP:Header>
    <eb:MessageHeader SOAP:mustUnderstand="1" eb:version="2.0">
      <eb:From>
        <eb:PartyId eb:type="urn:egXML:PartyId">XY-345678</eb:PartyId>
        <eb:Role>http://www.oasis-open.org/egXML/roles/CoreServiceProvider</eb:Role>
      </eb:From>
      <eb:To>
        <eb:PartyId eb:type="urn:egXML:PartyId">XY-234567</eb:PartyId>
        <eb:Role>http://www.oasis-open.org/egXML/roles/GovernmentInterfaceProvider</eb:Role>
      </eb:To>
      <eb:CPAId>XXXXXXXXXXXXXXXX</eb:CPAId>
      <eb:ConversationId>XY-123456-20030402-0000000001</eb:ConversationId>
      <eb:Service>XY-P14TaxSubmission-2003-01</eb:Service>
      <eb:Action>InitialSubmission</eb:Action>
      <eb:MessageData>
        <eb:MessageId>XY-345678-20030402-02-01</eb:MessageId>
        <eb:Timestamp>2003-04-02T11:12:14</eb:Timestamp>
        <eb:RefToMessageId>XY-23456-20030402-01-01</eb:RefToMessageId>
      </eb:MessageData>
    </eb:MessageHeader>
  </SOAP:Header>
</SOAP:Envelope>
```



```
</eb:MessageHeader>
<ds:Signature xmlns:ds="http://www.w3.org/2000/09/xmldsig#">
  <!-- Signiture of the Complete SOAP Envelope (including eg:SecurityBlock), signed by the Core Service Provider -->
</ds:Signature>
<eg:SecurityBlock version="1.0" SOAP:mustUnderstand="1" xmlns:eg="http://www.oasis-open.org/committees/egov-tc/">
  <eg:PayloadSignitures>
    <eg:PayloadSignature URI="cid://Payload3@egXML.gov.XY">
      <ds:Signature xmlns:ds="http://www.w3.org/2000/09/xmldsig#">
        <!-- Signature of the first payload by the Responding Department -->
        <ds:SignedInfo>
          <ds:CanonicalizationMethod Algorithm="http://www.w3.org/TR/2001/REC-xml-c14n-20010315"/>
          <ds:SignatureMethod Algorithm="http://www.w3.org/2000/09/xmldsig#dsa-sha1"/>
          <ds:Reference URI="cid://Payload3@egXML.gov.XY">
            <ds:DigestMethod Algorithm="http://www.w3.org/2000/09/xmldsig#sha1"/>
            <ds:DigestValue>...</ds:DigestValue>
          </ds:Reference>
        </ds:SignedInfo>
        <ds:SignatureValue>...</ds:SignatureValue>
        <ds:KeyInfo>...</ds:KeyInfo>
      </ds:Signature>
    </eg:PayloadSignature>
  </eg:PayloadSignitures>
</eg:SecurityBlock>
</SOAP:Header>
<SOAP:Body>
  <eb:Manifest eb:version="2.0">
    <eb:Reference xlink:href="cid:Payload3@egXML.gov.XY" xlink:role="XLinkRole" xlink:type="simple">
      <eb:Description xml:lang="en-US">XY-P14TaxSubmission-InitialResponse</eb:Description>
    </eb:Reference>
  </eb:Manifest>
</SOAP:Body>
</SOAP:Envelope>

--Boundary
Content-ID: <Payload3@egXML.gov.XY>
Content-Type: text/xml

<?xml version="1.0" encoding="UTF-8"?>
<P14TaxSubmissionResponse>
  .....
</P14TaxSubmissionResponse>

--Boundary
```

6.5.3.4. Message S5-4

```
POST /servlet/ebXMLhandler HTTP/1.1
Host: www.example2.com
SOAPAction: "ebXML"
Content-type: multipart/related; boundary="Boundary"; type="text/xml"; start="<XY-header4@example.com>"

--Boundary
Content-ID: <XY-header4@example.com>
Content-Type: text/xml

<?xml version="1.0" encoding="UTF-8"?>
<SOAP:Envelope xmlns:xlink="http://www.w3.org/1999/xlink"
  xmlns:xsi="http://www.w3.org/2001/XMLSchema-instance"
  xmlns:SOAP="http://schemas.xmlsoap.org/soap/envelope/"
  xmlns:eb="http://www.oasis-open.org/committees/ebxml-msg/schema/msg-header-2_0.xsd"
  xsi:schemaLocation="http://schemas.xmlsoap.org/soap/envelope/
    http://www.oasis-open.org/committees/ebxml-msg/schema/envelope.xsd
```



```
http://www.oasis-open.org/committees/ebxml-msg/schema/msg-header-2_0.xsd
http://www.oasis-open.org/committees/ebxml-msg/schema/msg-header-2_0.xsd">
<SOAP:Header>
  <eb:MessageHeader SOAP:mustUnderstand="1" eb:version="2.0">
    <eb:From>
      <eb:PartyId eb:type="urn:egXML:PartyId">XY-234567</eb:PartyId>
      <eb:Role>http://www.oasis-open.org/egXML/roles/GovernmentInterfaceProvider</eb:Role>
    </eb:From>
    <eb:To>
      <eb:PartyId eb:type="urn:egXML:PartyId">XY-123456</eb:PartyId>
      <eb:Role>http://www.oasis-open.org/egXML/roles/InitialServiceRequester</eb:Role>
    </eb:To>
    <eb:CPAId>XXXXXXXXXXXXXXXX</eb:CPAId>
    <eb:ConversationId>XY-123456-20030402-0000000001</eb:ConversationId>
    <eb:Service>XY-P14TaxSubmission-2003-01</eb:Service>
    <eb:Action>InitialSubmission</eb:Action>
    <eb:MessageData>
      <eb:MessageId>XY-234567-20030402-02-01</eb:MessageId>
      <eb:Timestamp>2003-04-02T11:12:14</eb:Timestamp>
      <eb:RefToMessageId>XY-123456-20030402-01-01</eb:RefToMessageId>
    </eb:MessageData>
  </eb:MessageHeader>
  <ds:Signature xmlns:ds="http://www.w3.org/2000/09/xmldsig#">
    <!-- Signature of the Complete SOAP Envelope (including eg:SecurityBlock), signed by the Government Interface Handler -->
  </ds:Signature>
  <eg:SecurityBlock version="1.0" SOAP:mustUnderstand="1" xmlns:eg="http://www.oasis-open.org/committees/egov-tc/">
    <eg:PayloadSignatures>
      <eg:PayloadSignature URI="cid://Payload3@egXML.gov.XY">
        <ds:Signature xmlns:ds="http://www.w3.org/2000/09/xmldsig#">
          <!-- Signature of the first payload by the Responding Department that generated the payload -->
          <ds:SignedInfo>
            <ds:CanonicalizationMethod Algorithm="http://www.w3.org/TR/2001/REC-xml-c14n-20010315"/>
            <ds:SignatureMethod Algorithm="http://www.w3.org/2000/09/xmldsig#dsa-sha1"/>
            <ds:Reference URI="cid://Payload3@egXML.gov.XY">
              <ds:DigestMethod Algorithm="http://www.w3.org/2000/09/xmldsig#sha1"/>
              <ds:DigestValue>...</ds:DigestValue>
            </ds:Reference>
          </ds:SignedInfo>
          <ds:SignatureValue>...</ds:SignatureValue>
          <ds:KeyInfo>...</ds:KeyInfo>
        </ds:Signature>
      </eg:PayloadSignature>
    </eg:PayloadSignatures>
  </eg:SecurityBlock>
</SOAP:Header>
<SOAP:Body>
  <eb:Manifest eb:version="2.0">
    <eb:Reference xlink:href="cid:Payload3@egXML.gov.XY" xlink:role="XLinkRole" xlink:type="simple">
      <eb:Description xml:lang="en-US">XY-P14TaxSubmission-InitialResponse</eb:Description>
    </eb:Reference>
  </eb:Manifest>
</SOAP:Body>
</SOAP:Envelope>

--Boundary
Content-ID: <Payload3@egXML.gov.XY>
Content-Type: text/xml

<?xml version="1.0" encoding="UTF-8"?>
<P14TaxSubmissionResponse>
  .....
</P14TaxSubmissionResponse>
```



-Boundary

6.6. S6 External Application to Multiple Departmental Interfaces via Government Interface

6.6.1. Scenario Definition

As per current Government Centric Model

Unknown end point – use of multiple messages, same Conversation ID

6.6.2. Description

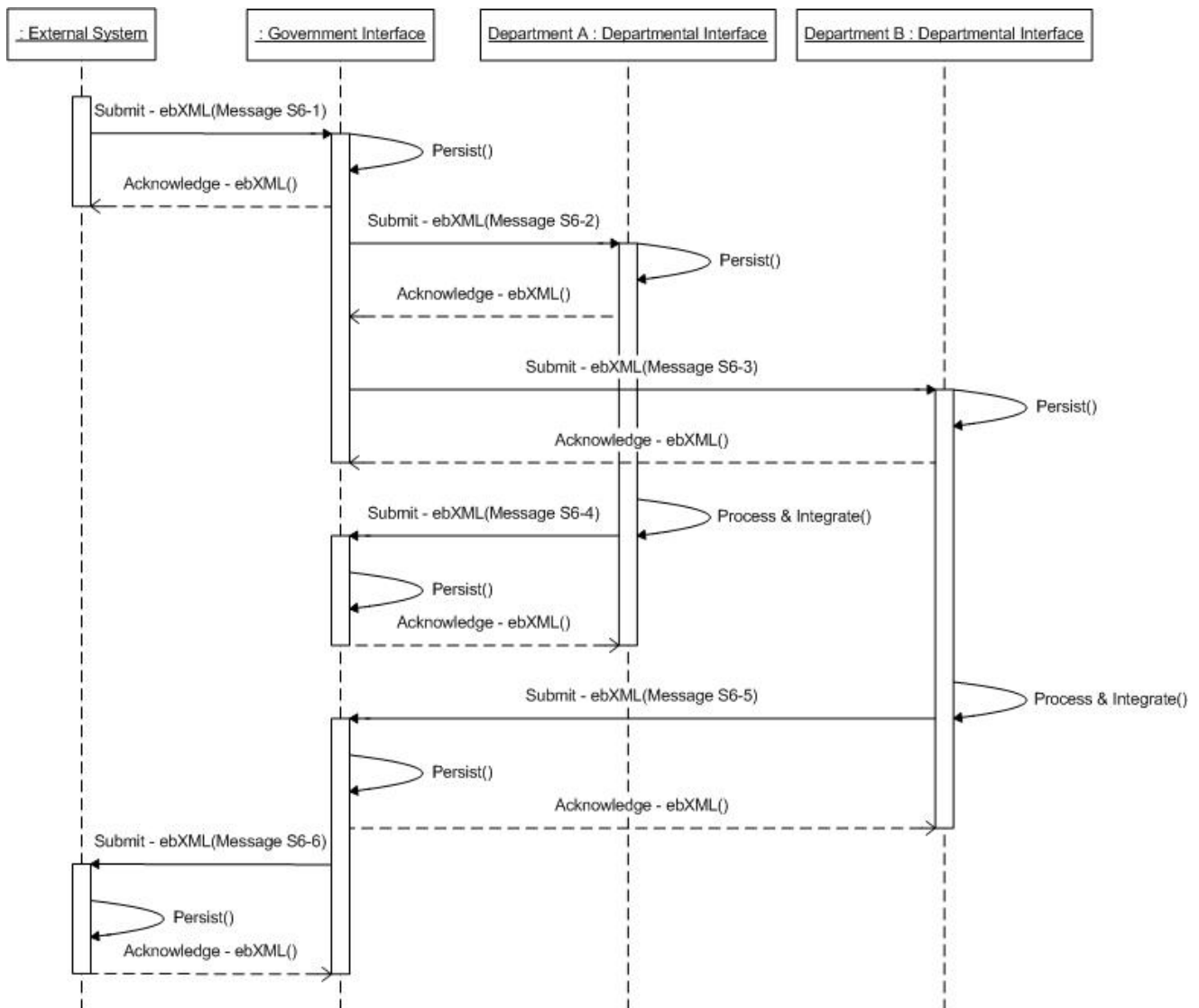

6.6.3. Messages

6.6.3.1. Message S6-1

POST /servlet/ebXMLhandler HTTP/1.1

Host: www.example2.com

SOAPAction: "ebXML"

Content-type: multipart/related; boundary="BoundaryY"; type="text/xml"; start="<XY-header1@example.com>"

```

--Boundary
Content-ID: <XY-header1@example.com>
Content-Type: text/xml

<?xml version="1.0" encoding="UTF-8"?>
<SOAP:Envelope xmlns:xlink="http://www.w3.org/1999/xlink"
  xmlns:xsi="http://www.w3.org/2001/XMLSchema-instance"
  xmlns:SOAP="http://schemas.xmlsoap.org/soap/envelope/"
  xsi:schemaLocation="http://schemas.xmlsoap.org/soap/envelope/
    http://www.oasis-open.org/committees/ebxml-msg/schema/msg-header-2_0.xsd
    http://www.oasis-open.org/committees/ebxml-msg/schema/envelope.xsd
    http://www.oasis-open.org/committees/ebxml-msg/schema/msg-header-2_0.xsd">
  <SOAP:Header>
    <eb:MessageHeader SOAP:mustUnderstand="1" eb:version="2.0">
      <eb:From>
        <eb:PartyId eb:type="urn:egXML:PartyId">XY-123456</eb:PartyId>
        <eb:Role>http://www.oasis-open.org/egXML/roles/InitialServiceRequester</eb:Role>
      </eb:From>
      <eb:To>
        <eb:PartyId eb:type="urn:egXML:PartyId">XY-234567</eb:PartyId>
        <eb:Role>http://www.oasis-open.org/egXML/roles/GovernmentInterfaceProvider</eb:Role>
      </eb:To>
      <eb:CPAId>XXXXXXXXXXXXXXXX</eb:CPAId>
      <eb:ConversationId>XY-123456-20030402-0000000001</eb:ConversationId>
      <eb:Service>XY-P15BenefitSubmission-2003-01</eb:Service>
      <eb:Action>InitialSubmission</eb:Action>
      <eb:MessageData>
        <eb:MessageId>XY-123456-20030402-01-01</eb:MessageId>
        <eb:Timestamp>2003-04-02T11:12:12</eb:Timestamp>
      </eb:MessageData>
    </eb:MessageHeader>
    <ds:Signature xmlns:ds="http://www.w3.org/2000/09/xmldsig#">
      <!-- Signature of the Complete SOAP Envelope (including eg:SecurityBlock), signed by the External System Sending Message
Handler -->
    </ds:Signature>
    <eg:SecurityBlock version="1.0" SOAP:mustUnderstand="1" xmlns:eg="http://www.oasis-open.org/committees/egov-tc/">
      <eg:PayloadSignatures>
        <eg:PayloadSignature URI="cid://Payload1@egXML.gov.XY">
          <ds:Signature xmlns:ds="http://www.w3.org/2000/09/xmldsig#">
            <!-- Signature of the first payload by the External System -->
            <ds:SignedInfo>
              <ds:CanonicalizationMethod Algorithm="http://www.w3.org/TR/2001/REC-xml-c14n-20010315"/>
              <ds:SignatureMethod Algorithm="http://www.w3.org/2000/09/xmldsig#dsa-sha1"/>
              <ds:Reference URI="cid://Payload1@egXML.gov.XY">
                <ds:DigestMethod Algorithm="http://www.w3.org/2000/09/xmldsig#sha1"/>
                <ds:DigestValue>...</ds:DigestValue>
              </ds:Reference>
            </ds:SignedInfo>
            <ds:SignatureValue>...</ds:SignatureValue>
            <ds:KeyInfo>...</ds:KeyInfo>
          </ds:Signature>
        </eg:PayloadSignature>
      </eg:PayloadSignatures>
      <!-- The SAML assertion that has been requested by the Portal -->
      <saml:Assertion xmlns:saml="urn:oasis:names:tc:SAML:1.0:assertion" MajorVersion="1" MinorVersion="0" AssertionID="XY-
3456789-2003-0000000001" Issuer="UK:3456789" IssueInstant="2003-04-02T11:12:05Z">
        <saml:Conditions NotBefore="2003-04-02T11:12:05Z" NotOnOrAfter="2003-04-03T11:12:05Z"/>
        <saml:SubjectStatement xsi:type="eg:SamlSubject">
          <saml:AuthenticationStatement>
            <saml:subject>

```



```
<saml:NameIdentifier/>
<eg:SamlRole>ActioningSubject</eg:SamlRole>
<eg:SamlRole>RequestingSubject</eg:SamlRole>
</saml:subject>
</saml:AuthenticationStatement>
</saml:SubjectStatement>
<saml:AttributeStatement>
  <saml:subject>
    <saml:NameIdentifier Format="http://?">12345678</saml:NameIdentifier>
  </saml:subject>
  <saml:Attribute AttributeName="" AttributeNamespace="">
    <saml:AttributeValue xsi:type="eg:UidType">
      <eg:Uid UidClassification="XY- NationalID">AA99999A</eg:Uid>
    </saml:AttributeValue>
  </saml:Attribute>
</saml:AttributeStatement>
</saml:Assertion>
</eg:SecurityBlock>
</SOAP:Header>
<SOAP:Body>
  <eb:Manifest eb:version="2.0">
    <eb:Reference xlink:href="cid:Payload1@egXML.gov.XY" xlink:role="XLinkRole" xlink:type="simple">
      <eb:Description xml:lang="en-US">XY-P15BenefitSubmission:InitialFilling</eb:Description>
    </eb:Reference>
  </eb:Manifest>
</SOAP:Body>
</SOAP:Envelope>

--Boundary
Content-ID: <Payload1@egXML.gov.XY>
Content-Type: text/xml

<?xml version="1.0" encoding="UTF-8"?>
<P15BenefitSubmission>
  .....
</P15BenefitSubmission>

--Boundary
```

6.6.3.2. Message S6-2

```
POST /servlet/ebXMLhandler HTTP/1.1
Host: www.example2.com
SOAPAction: "ebXML"
Content-type: multipart/related; boundary="Boundary"; type="text/xml"; start="<XY-header2@example.com>"

--Boundary
Content-ID: <XY-header2@example.com>
Content-Type: text/xml

<?xml version="1.0" encoding="UTF-8"?>
<SOAP:Envelope xmlns:xlink="http://www.w3.org/1999/xlink"
  xmlns:xsi="http://www.w3.org/2001/XMLSchema-instance"
  xmlns:SOAP="http://schemas.xmlsoap.org/soap/envelope/"
  xmlns:eb="http://www.oasis-open.org/committees/ebxml-msg/schema/msg-header-2_0.xsd"
  xsi:schemaLocation="http://schemas.xmlsoap.org/soap/envelope/
    http://www.oasis-open.org/committees/ebxml-msg/schema/envelope.xsd
    http://www.oasis-open.org/committees/ebxml-msg/schema/msg-header-2_0.xsd
    http://www.oasis-open.org/committees/ebxml-msg/schema/msg-header-2_0.xsd">
  <SOAP:Header>
    <eb:MessageHeader SOAP:mustUnderstand="1" eb:version="2.0">
      <eb:From>
```

```

<eb:PartyId eb:type="urn:egXML:PartyId">XY-234567</eb:PartyId>
<eb:Role>http://www.oasis-open.org/egXML/roles/GovernmentInterfaceProvider</eb:Role>
</eb:From>
<eb:To>
  <eb:PartyId eb:type="urn:egXML:PartyId">XY-345678</eb:PartyId>
  <eb:Role>http://www.oasis-open.org/egXML/roles/CoreServiceProvider</eb:Role>
</eb:To>
<eb:CPAId>XXXXXXXXXXXXXXXX</eb:CPAId>
<eb:ConversationId>XY-123456-20030402-0000000001</eb:ConversationId>
<eb:Service>XY-P15BenefitSubmission-2003-01</eb:Service>
<eb:Action>InitialSubmission</eb:Action>
<eb:MessageData>
  <eb:MessageId>XY-234567-20030402-01-01</eb:MessageId>
  <eb:Timestamp>2003-04-02T11:12:13</eb:Timestamp>
</eb:MessageData>
</eb:MessageHeader>
<ds:Signature xmlns:ds="http://www.w3.org/2000/09/xmldsig#">
  <!-- Signature of the Complete SOAP Envelope (including eg:SecurityBlock), signed by the Government Interface Provider -->
</ds:Signature>
<eg:SecurityBlock version="1.0" SOAP:mustUnderstand="1" xmlns:eg="http://www.oasis-open.org/committees/egov-tc/">
  <eg:PayloadSignatures>
    <eg:PayloadSignature URI="cid://Payload1@egXML.gov.XY">
      <ds:Signature xmlns:ds="http://www.w3.org/2000/09/xmldsig#">
        <!-- Signature of the first payload by the External System -->
        <ds:SignedInfo>
          <ds:CanonicalizationMethod Algorithm="http://www.w3.org/TR/2001/REC-xml-c14n-20010315"/>
          <ds:SignatureMethod Algorithm="http://www.w3.org/2000/09/xmldsig#dsa-sha1"/>
          <ds:Reference URI="cid://Payload1@egXML.gov.XY">
            <ds:DigestMethod Algorithm="http://www.w3.org/2000/09/xmldsig#sha1"/>
            <ds:DigestValue>...</ds:DigestValue>
          </ds:Reference>
        </ds:SignedInfo>
        <ds:SignatureValue>...</ds:SignatureValue>
        <ds:KeyInfo>...</ds:KeyInfo>
      </ds:Signature>
    </eg:PayloadSignature>
  </eg:PayloadSignatures>
  <!-- The SAML assertion that has been requested by the Portal -->
  <saml:Assertion xmlns:saml="urn:oasis:names:tc:SAML:1.0:assertion" MajorVersion="1" MinorVersion="0" AssertionID="XY-3456789-2003-0000000001" Issuer="UK:3456789" IssueInstant="2003-04-02T11:12:05Z">
    <saml:Conditions NotBefore="2003-04-02T11:12:05Z" NotOnOrAfter="2003-04-03T11:12:05Z"/>
    <saml:SubjectStatement xsi:type="eg:SamlSubject">
      <saml:AuthenticationStatement>
        <saml:subject>
          <saml:NameIdentifier/>
          <eg:SamlRole>ActioningSubject</eg:SamlRole>
          <eg:SamlRole>RequestingSubject</eg:SamlRole>
        </saml:subject>
      </saml:AuthenticationStatement>
    </saml:SubjectStatement>
    <saml:AttributeStatement>
      <saml:subject>
        <saml:NameIdentifier Format="http://?>12345678</saml:NameIdentifier>
      </saml:subject>
      <saml:Attribute AttributeName="" AttributeNamespace="">
        <saml:AttributeValue xsi:type="eg:UidType">
          <eg:Uid UidClassification="XY-NationalID">AA999999A</eg:Uid>
        </saml:AttributeValue>
      </saml:Attribute>
    </saml:AttributeStatement>
  </saml:Assertion>

```



```
</eg:SecurityBlock>
</SOAP:Header>
<SOAP:Body>
  <eb:Manifest eb:version="2.0">
    <eb:Reference xlink:href="cid:Payload1@egXML.gov.XY" xlink:role="XLinkRole" xlink:type="simple">
      <eb:Description xml:lang="en-US">XY-P15BenefitSubmission:InitialFilling</eb:Description>
    </eb:Reference>
  </eb:Manifest>
</SOAP:Body>
</SOAP:Envelope>

--Boundary
Content-ID: <Payload1@egXML.gov.XY>
Content-Type: text/xml

<?xml version="1.0" encoding="UTF-8"?>
<P15BenefitSubmission>
  .....
</P15BenefitSubmission>

--Boundary
```

6.6.3.3. Message S6-3

```
POST /servlet/ebXMLhandler HTTP/1.1
Host: www.example2.com
SOAPAction: "ebXML"
Content-type: multipart/related; boundary="Boundary"; type="text/xml"; start="<XY-header3@example.com>"

--Boundary
Content-ID: <XY-header3@example.com>
Content-Type: text/xml

<?xml version="1.0" encoding="UTF-8"?>
<SOAP:Envelope xmlns:xlink="http://www.w3.org/1999/xlink"
  xmlns:xsi="http://www.w3.org/2001/XMLSchema-instance"
  xmlns:SOAP="http://schemas.xmlsoap.org/soap/envelope/"
  xmlns:eb="http://www.oasis-open.org/committees/ebxml-msg/schema/msg-header-2_0.xsd"
  xsi:schemaLocation="http://schemas.xmlsoap.org/soap/envelope/
    http://www.oasis-open.org/committees/ebxml-msg/schema/envelope.xsd
    http://www.oasis-open.org/committees/ebxml-msg/schema/msg-header-2_0.xsd
    http://www.oasis-open.org/committees/ebxml-msg/schema/msg-header-2_0.xsd">
  <SOAP:Header>
    <eb:MessageHeader SOAP:mustUnderstand="1" eb:version="2.0">
      <eb:From>
        <eb:PartyId eb:type="urn:egXML:PartyId">XY-234567</eb:PartyId>
        <eb:Role>http://www.oasis-open.org/egXML/roles/GovernmentInterfaceProvider</eb:Role>
      </eb:From>
      <eb:To>
        <eb:PartyId eb:type="urn:egXML:PartyId">XY-456789</eb:PartyId>
        <eb:Role>http://www.oasis-open.org/egXML/roles/CoreServiceProvider</eb:Role>
      </eb:To>
      <eb:CPAId>XXXXXXXXXXXXXXXX</eb:CPAId>
      <eb:ConversationId>XY-123456-20030402-0000000001</eb:ConversationId>
      <eb:Service>XY-P15BenefitSubmission-2003-01</eb:Service>
      <eb:Action>InitialSubmission</eb:Action>
      <eb:MessageData>
        <eb:MessageId>XY-234567-20030402-02-01</eb:MessageId>
        <eb:Timestamp>2003-04-02T11:12:14</eb:Timestamp>
      </eb:MessageData>
    </eb:MessageHeader>
    <ds:Signature xmlns:ds="http://www.w3.org/2000/09/xmldsig#">
```



```
<!-- Signature of the Complete SOAP Envelope (including eg:SecurityBlock), signed by the Government Interface Provider -->
</ds:Signature>
<eg:SecurityBlock version="1.0" SOAP:mustUnderstand="1" xmlns:eg="http://www.oasis-open.org/committees/egov-tc/">
  <eg:PayloadSignatures>
    <eg:PayloadSignature URI="CID://Payload1@egXML.gov.XY">
      <ds:Signature xmlns:ds="http://www.w3.org/2000/09/xmldsig#">
        <!-- Signature of the first payload by the External System -->
        <ds:SignedInfo>
          <ds:CanonicalizationMethod Algorithm="http://www.w3.org/TR/2001/REC-xml-c14n-20010315"/>
          <ds:SignatureMethod Algorithm="http://www.w3.org/2000/09/xmldsig#dsa-sha1"/>
          <ds:Reference URI="cid://Payload1@egXML.gov.XY">
            <ds:DigestMethod Algorithm="http://www.w3.org/2000/09/xmldsig#sha1"/>
            <ds:DigestValue>...</ds:DigestValue>
          </ds:Reference>
        </ds:SignedInfo>
        <ds:SignatureValue>...</ds:SignatureValue>
        <ds:KeyInfo>...</ds:KeyInfo>
      </ds:Signature>
    </eg:PayloadSignature>
  </eg:PayloadSignatures>
  <!-- The SAML assertion that has been requested by the Portal -->
  <saml:Assertion xmlns:saml="urn:oasis:names:tc:SAML:1.0:assertion" MajorVersion="1" MinorVersion="0" AssertionID="XY-3456789-2003-0000000001" Issuer="UK:3456789" IssueInstant="2003-04-02T11:12:05Z">
    <saml:Conditions NotBefore="2003-04-02T11:12:05Z" NotOnOrAfter="2003-04-03T11:12:05Z"/>
    <saml:SubjectStatement xsi:type="eg:SamlSubject">
      <saml:AuthenticationStatement>
        <saml:subject>
          <saml:NameIdentifier/>
          <eg:SamlRole>ActioningSubject</eg:SamlRole>
          <eg:SamlRole>RequestingSubject</eg:SamlRole>
        </saml:subject>
      </saml:AuthenticationStatement>
    </saml:SubjectStatement>
    <saml:AttributeStatement>
      <saml:subject>
        <saml:NameIdentifier Format="http://?">12345678</saml:NameIdentifier>
      </saml:subject>
      <saml:Attribute AttributeName="" AttributeNamespace="">
        <saml:AttributeValue xsi:type="eg:UidType">
          <eg:Uid UidClassification="XY- NationalID">AA99999A</eg:Uid>
        </saml:AttributeValue>
      </saml:Attribute>
    </saml:AttributeStatement>
  </saml:Assertion>
</eg:SecurityBlock>
</SOAP:Header>
<SOAP:Body>
  <eb:Manifest eb:version="2.0">
    <eb:Reference xlink:href="cid:Payload1@egXML.gov.XY" xlink:role="XLinkRole" xlink:type="simple">
      <eb:Description xml:lang="en-US">XY-P15BenefitSubmission:InitialFilling</eb:Description>
    </eb:Reference>
  </eb:Manifest>
</SOAP:Body>
</SOAP:Envelope>

--Boundary
Content-ID: <Payload1@egXML.gov.XY>
Content-Type: text/xml

<?xml version="1.0" encoding="UTF-8"?>
<P15BenefitSubmission>
```

```
.....
</P15BenefitSubmission>
```

```
-Boundary
```

6.6.3.4. Message S6-4

```
POST /servlet/ebXMLhandler HTTP/1.1
```

```
Host: www.example2.com
```

```
SOAPAction: "ebXML"
```

```
Content-type: multipart/related; boundary="Boundary"; type="text/xml"; start="<XY-header4@example.com>"
```

```
-Boundary
```

```
Content-ID: <XY-header4@example.com>
```

```
Content-Type: text/xml
```

```
<?xml version="1.0" encoding="UTF-8"?>
```

```
<SOAP:Envelope xmlns:xlink="http://www.w3.org/1999/xlink"
  xmlns:xsi="http://www.w3.org/2001/XMLSchema-instance"
  xmlns:SOAP="http://schemas.xmlsoap.org/soap/envelope/"
  xmlns:eb="http://www.oasis-open.org/committees/ebxml-msg/schema/msg-header-2_0.xsd"
  xsi:schemaLocation="http://schemas.xmlsoap.org/soap/envelope/
    http://www.oasis-open.org/committees/ebxml-msg/schema/envelope.xsd
    http://www.oasis-open.org/committees/ebxml-msg/schema/msg-header-2_0.xsd
    http://www.oasis-open.org/committees/ebxml-msg/schema/msg-header-2_0.xsd">
```

```
<SOAP:Header>
```

```
<eb:MessageHeader SOAP:mustUnderstand="1" eb:version="2.0">
```

```
<eb:From>
```

```
<eb:PartyId eb:type="urn:egXML:PartyId">XY-345678</eb:PartyId>
```

```
<eb:Role>http://www.oasis-open.org/egXML/roles/CoreServiceProvider</eb:Role>
```

```
</eb:From>
```

```
<eb:To>
```

```
<eb:PartyId eb:type="urn:egXML:PartyId">XY-234567</eb:PartyId>
```

```
<eb:Role>http://www.oasis-open.org/egXML/roles/GovernmentInterfaceProvider</eb:Role>
```

```
</eb:To>
```

```
<eb:CPAId>XXXXXXXXXXXXXXXXXX</eb:CPAId>
```

```
<eb:ConversationId>XY-123456-20030402-0000000001</eb:ConversationId>
```

```
<eb:Service>XY-P15BenefitSubmission-2003-01</eb:Service>
```

```
<eb:Action>InitialSubmission</eb:Action>
```

```
<eb:MessageData>
```

```
<eb:MessageId>XY-345678-20030402-01-01</eb:MessageId>
```

```
<eb:Timestamp>2003-04-02T11:12:15</eb:Timestamp>
```

```
<eb:RefToMessageId>XY-23456-20030402-01-01</eb:RefToMessageId>
```

```
</eb:MessageData>
```

```
</eb:MessageHeader>
```

```
<ds:Signature xmlns:ds="http://www.w3.org/2000/09/xmldsig#">
```

```
<!-- Signature of the Complete SOAP Envelope (including eg:SecurityBlock), signed by the Core Service Provider Department A
```

```
-->
```

```
</ds:Signature>
```

```
<eg:SecurityBlock version="1.0" SOAP:mustUnderstand="1" xmlns:eg="http://www.oasis-open.org/committees/egov-tc/">
```

```
<eg:PayloadSignatures>
```

```
<eg:PayloadSignature URI="CID://Payload3@egXML.gov.XY">
```

```
<ds:Signature xmlns:ds="http://www.w3.org/2000/09/xmldsig#">
```

```
<!-- Signature of the first payload by the Responding Department -->
```

```
<ds:SignedInfo>
```

```
<ds:CanonicalizationMethod Algorithm="http://www.w3.org/TR/2001/REC-xml-c14n-20010315"/>
```

```
<ds:SignatureMethod Algorithm="http://www.w3.org/2000/09/xmldsig#dsa-sha1"/>
```

```
<ds:Reference URI="cid://Payload3@egXML.gov.XY">
```

```
<ds:DigestMethod Algorithm="http://www.w3.org/2000/09/xmldsig#sha1"/>
```

```
<ds:DigestValue>...</ds:DigestValue>
```

```
</ds:Reference>
```

```
</ds:SignedInfo>
```



```
<ds:SignatureValue>...</ds:SignatureValue>
<ds:KeyInfo>...</ds:KeyInfo>
</ds:Signature>
</eg:PayloadSignature>
</eg:PayloadSignatures>
</eg:SecurityBlock>
</SOAP:Header>
<SOAP:Body>
  <eb:Manifest eb:version="2.0">
    <eb:Reference xlink:href="cid:Payload3@egXML.gov.XY" xlink:role="XLinkRole" xlink:type="simple">
      <eb:Description xml:lang="en-US">XY-P15BenefitSubmission-InitialResponse</eb:Description>
    </eb:Reference>
  </eb:Manifest>
</SOAP:Body>
</SOAP:Envelope>

--Boundary
Content-ID: <Payload3@egXML.gov.XY>
Content-Type: text/xml

<?xml version="1.0" encoding="UTF-8"?>
<P15BenefitSubmissionResponse>
  .....
</P15BenefitSubmissionResponse >

--Boundary
```

6.6.3.5. Message S6-5

```
POST /servlet/ebXMLhandler HTTP/1.1
Host: www.example2.com
SOAPAction: "ebXML"
Content-type: multipart/related; boundary="Boundary"; type="text/xml"; start="<XY-header5@example.com>"

--Boundary
Content-ID: <XY-header5@example.com>
Content-Type: text/xml

<?xml version="1.0" encoding="UTF-8"?>
<SOAP:Envelope xmlns:xlink="http://www.w3.org/1999/xlink"
  xmlns:xsi="http://www.w3.org/2001/XMLSchema-instance"
  xmlns:SOAP="http://schemas.xmlsoap.org/soap/envelope/"
  xmlns:eb="http://www.oasis-open.org/committees/ebxml-msg/schema/msg-header-2_0.xsd"
  xsi:schemaLocation="http://schemas.xmlsoap.org/soap/envelope/
    http://www.oasis-open.org/committees/ebxml-msg/schema/envelope.xsd
    http://www.oasis-open.org/committees/ebxml-msg/schema/msg-header-2_0.xsd
    http://www.oasis-open.org/committees/ebxml-msg/schema/msg-header-2_0.xsd">
  <SOAP:Header>
    <eb:MessageHeader SOAP:mustUnderstand="1" eb:version="2.0">
      <eb:From>
        <eb:PartyId eb:type="urn:egXML:PartyId">XY-456789</eb:PartyId>
        <eb:Role>http://www.oasis-open.org/egXML/roles/CoreServiceProvider</eb:Role>
      </eb:From>
      <eb:To>
        <eb:PartyId eb:type="urn:egXML:PartyId">XY-234567</eb:PartyId>
        <eb:Role>http://www.oasis-open.org/egXML/roles/GovernmentInterfaceProvider</eb:Role>
      </eb:To>
      <eb:CPAId>XXXXXXXXXXXXXXXX</eb:CPAId>
      <eb:ConversationId>XY-123456-20030402-0000000001</eb:ConversationId>
      <eb:Service>XY-P15BenefitSubmission-2003-01</eb:Service>
      <eb:Action>InitialSubmission</eb:Action>
      <eb:MessageData>
```



```
<eb:MessageId>XY-456789-20030402-01-01</eb:MessageId>
<eb:Timestamp>2003-04-02T11:12:16</eb:Timestamp>
<eb:RefToMessageId>XY-23456-20030402-02-01</eb:RefToMessageId>
</eb:MessageData>
</eb:MessageHeader>
<ds:Signature xmlns:ds="http://www.w3.org/2000/09/xmldsig#">
  <!-- Signiture of the Complete SOAP Envelope (including eg:SecurityBlock), signed by the Core Service Provider Department B -->
-->
</ds:Signature>
<eg:SecurityBlock version="1.0" SOAP:mustUnderstand="1" xmlns:eg="http://www.oasis-open.org/committees/egov-tc/">
  <eg:PayloadSignitures>
    <eg:PayloadSignature URI="cid://Payload4@egXML.gov.XY">
      <ds:Signature xmlns:ds="http://www.w3.org/2000/09/xmldsig#">
        <!-- Signiture of the first payload by the Responding Department -->
        <ds:SignedInfo>
          <ds:CanonicalizationMethod Algorithm="http://www.w3.org/TR/2001/REC-xml-c14n-20010315"/>
          <ds:SignatureMethod Algorithm="http://www.w3.org/2000/09/xmldsig#dsa-sha1"/>
          <ds:Reference URI="cid://Payload4@egXML.gov.XY">
            <ds:DigestMethod Algorithm="http://www.w3.org/2000/09/xmldsig#sha1"/>
            <ds:DigestValue>...</ds:DigestValue>
          </ds:Reference>
        </ds:SignedInfo>
        <ds:SignatureValue>...</ds:SignatureValue>
        <ds:KeyInfo>...</ds:KeyInfo>
      </ds:Signature>
    </eg:PayloadSignature>
  </eg:PayloadSignitures>
</eg:SecurityBlock>
</SOAP:Header>
<SOAP:Body>
  <eb:Manifest eb:version="2.0">
    <eb:Reference xlink:href="cid:Payload4@egXML.gov.XY" xlink:role="XLinkRole" xlink:type="simple">
      <eb:Description xml:lang="en-US">XY-P15BenefitSubmission-InitialResponse</eb:Description>
    </eb:Reference>
  </eb:Manifest>
</SOAP:Body>
</SOAP:Envelope>

--Boundary
Content-ID: <Payload4@egXML.gov.XY>
Content-Type: text/xml

<?xml version="1.0" encoding="UTF-8"?>
<P15BenefitSubmissionResponse>
  .....
</P15BenefitSubmissionResponse >

--Boundary
```

6.6.3.6. Message S6-6

```
POST /servlet/ebXMLhandler HTTP/1.1
Host: www.example2.com
SOAPAction: "ebXML"
Content-type: multipart/related; boundary="Boundary"; type="text/xml"; start="<XY-header6@example.com>"

--Boundary
Content-ID: <XY-header6@example.com>
Content-Type: text/xml

<?xml version="1.0" encoding="UTF-8"?>
<SOAP:Envelope xmlns:xlink="http://www.w3.org/1999/xlink"
```

```

xmlns:xsi="http://www.w3.org/2001/XMLSchema-instance"
xmlns:SOAP="http://schemas.xmlsoap.org/soap/envelope/"
xmlns:eb="http://www.oasis-open.org/committees/ebxml-msg/schema/msg-header-2_0.xsd"
xsi:schemaLocation="http://schemas.xmlsoap.org/soap/envelope/
http://www.oasis-open.org/committees/ebxml-msg/schema/envelope.xsd
http://www.oasis-open.org/committees/ebxml-msg/schema/msg-header-2_0.xsd
http://www.oasis-open.org/committees/ebxml-msg/schema/msg-header-2_0.xsd">
<SOAP:Header>
  <eb:MessageHeader SOAP:mustUnderstand="1" eb:version="2.0">
    <eb:From>
      <eb:PartyId eb:type="urn:egXML:PartyId">XY-234567</eb:PartyId>
      <eb:Role>http://www.oasis-open.org/egXML/roles/GovernmentInterfaceProvider</eb:Role>
    </eb:From>
    <eb:To>
      <eb:PartyId eb:type="urn:egXML:PartyId">XY-123456</eb:PartyId>
      <eb:Role>http://www.oasis-open.org/egXML/roles/InitialServiceRequestor</eb:Role>
    </eb:To>
    <eb:CPAId>XXXXXXXXXXXXXXXX</eb:CPAId>
    <eb:ConversationId>XY-123456-20030402-0000000001</eb:ConversationId>
    <eb:Service>XY-P15BenefitSubmission-2003-01</eb:Service>
    <eb:Action>InitialSubmission</eb:Action>
    <eb:MessageData>
      <eb:MessageId>XY-234567-20030402-03-01</eb:MessageId>
      <eb:Timestamp>2003-04-02T11:12:17</eb:Timestamp>
      <eb:RefToMessageId>XY-123456-20030402-01-01</eb:RefToMessageId>
    </eb:MessageData>
  </eb:MessageHeader>
  <ds:Signature xmlns:ds="http://www.w3.org/2000/09/xmldsig#">
    <!-- Signature of the Complete SOAP Envelope (including eg:SecurityBlock), signed by the Core Service Provider -->
  </ds:Signature>
  <eg:SecurityBlock version="1.0" SOAP:mustUnderstand="1" xmlns:eg="http://www.oasis-open.org/committees/egov-tc/">
    <eg:PayloadSignatures>
      <eg:PayloadSignature URI="cid://Payload3@egXML.gov.XY">
        <ds:Signature xmlns:ds="http://www.w3.org/2000/09/xmldsig#">
          <!-- Signature of the first payload by the Responding Department A -->
          <ds:SignedInfo>
            <ds:CanonicalizationMethod Algorithm="http://www.w3.org/TR/2001/REC-xml-c14n-20010315"/>
            <ds:SignatureMethod Algorithm="http://www.w3.org/2000/09/xmldsig#dsa-sha1"/>
            <ds:Reference URI="cid://Payload3@egXML.gov.XY">
              <ds:DigestMethod Algorithm="http://www.w3.org/2000/09/xmldsig#sha1"/>
              <ds:DigestValue>...</ds:DigestValue>
            </ds:Reference>
          </ds:SignedInfo>
          <ds:SignatureValue>...</ds:SignatureValue>
          <ds:KeyInfo>...</ds:KeyInfo>
        </ds:Signature>
      </eg:PayloadSignature>
      <eg:PayloadSignature URI="cid://Payload4@egXML.gov.XY">
        <ds:Signature xmlns:ds="http://www.w3.org/2000/09/xmldsig#">
          <!-- Signature of the first payload by the Responding Department B -->
          <ds:SignedInfo>
            <ds:CanonicalizationMethod Algorithm="http://www.w3.org/TR/2001/REC-xml-c14n-20010315"/>
            <ds:SignatureMethod Algorithm="http://www.w3.org/2000/09/xmldsig#dsa-sha1"/>
            <ds:Reference URI="cid://Payload4@egXML.gov.XY">
              <ds:DigestMethod Algorithm="http://www.w3.org/2000/09/xmldsig#sha1"/>
              <ds:DigestValue>...</ds:DigestValue>
            </ds:Reference>
          </ds:SignedInfo>
          <ds:SignatureValue>...</ds:SignatureValue>
          <ds:KeyInfo>...</ds:KeyInfo>
        </ds:Signature>
      </eg:PayloadSignature>
    </eg:PayloadSignatures>
  </eg:SecurityBlock>
</SOAP:Header>

```



```
</eg:PayloadSignatures>
</eg:SecurityBlock>
</SOAP:Header>
<SOAP:Body>
  <eb:Manifest eb:version="2.0">
    <eb:Reference xlink:href="cid:Payload3@egXML.gov.XY" xlink:role="XLinkRole" xlink:type="simple">
      <eb:Description xml:lang="en-US">XY-P15BenefitSubmission-InitialResponse</eb:Description>
    </eb:Reference>
    <eb:Reference xlink:href="cid:Payload4@egXML.gov.XY" xlink:role="XLinkRole" xlink:type="simple">
      <eb:Description xml:lang="en-US">XY-P15BenefitSubmission-InitialResponse</eb:Description>
    </eb:Reference>
  </eb:Manifest>
</SOAP:Body>
</SOAP:Envelope>
```

-Boundary

Content-ID: <Payload3@egXML.gov.XY>

Content-Type: text/xml

```
<?xml version="1.0" encoding="UTF-8"?>
<P15BenefitSubmissionResponse>
  .....
</P15BenefitSubmissionResponse >
```

-Boundary

Content-ID: <Payload4@egXML.gov.XY>

Content-Type: text/xml

```
<?xml version="1.0" encoding="UTF-8"?>
<P15BenefitSubmissionResponse>
  .....
</P15BenefitSubmissionResponse >
```

-Boundary

6.7. S7 Departmental Interface to Single Departmental Interface

6.7.1. Scenario Definition

Known end point – use of one message, one Conversation ID

6.7.2. Description

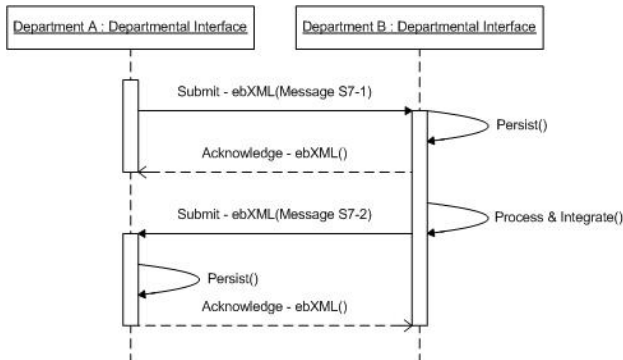

6.7.3. Messages

6.7.3.1. Message S7-1

```
POST /servlet/ebXMLhandler HTTP/1.1
Host: www.example2.com
SOAPAction: "ebXML"
Content-type: multipart/related; boundary="BoundaryY"; type="text/xml"; start="<XY-header1@example.com>"
```

```
-BoundaryY
Content-ID: <XY-header1@example.com>
Content-Type: text/xml
```

```
<?xml version="1.0" encoding="UTF-8"?>
<SOAP:Envelope xmlns:xlink="http://www.w3.org/1999/xlink"
  xmlns:xsi="http://www.w3.org/2001/XMLSchema-instance"
  xmlns:SOAP="http://schemas.xmlsoap.org/soap/envelope/"
  xmlns:eb="http://www.oasis-open.org/committees/ebxml-msg/schema/msg-header-2_0.xsd"
  xsi:schemaLocation="http://schemas.xmlsoap.org/soap/envelope/
    http://www.oasis-open.org/committees/ebxml-msg/schema/envelope.xsd
    http://www.oasis-open.org/committees/ebxml-msg/schema/msg-header-2_0.xsd
    http://www.oasis-open.org/committees/ebxml-msg/schema/msg-header-2_0.xsd">
  <SOAP:Header>
    <eb:MessageHeader SOAP:mustUnderstand="1" eb:version="2.0">
      <eb:From>
        <eb:PartyId eb:type="urn:egXML:PartyId">XY-123456</eb:PartyId>
        <eb:Role>http://www.oasis-open.org/egXML/roles/InitialServiceRequester</eb:Role>
      </eb:From>
      <eb:To>
        <eb:PartyId eb:type="urn:egXML:PartyId">XY-234567</eb:PartyId>
        <eb:Role>http://www.oasis-open.org/egXML/roles/CoreServiceProvider</eb:Role>
      </eb:To>
      <eb:CPIId>XXXXXXXXXXXXXXXXXX</eb:CPIId>
      <eb:ConversationId>XY-123456-20030402-0000000001</eb:ConversationId>
      <eb:Service>XY-P14TaxSubmission-2003-01</eb:Service>
      <eb>Action>InitialSubmission</eb>Action>
      <eb:MessageData>
        <eb:MsgId>XY-123456-20030402-01-01</eb:MsgId>
```



```
<eb:Timestamp>2003-04-02T11:12:12</eb:Timestamp>
</eb:MessageData>
</eb:MessageHeader>
<ds:Signature xmlns:ds="http://www.w3.org/2000/09/xmldsig#">
  <!-- Signature of the Complete SOAP Envelope (including eg:SecurityBlock), signed by the Departments A Departmental
Interface Sending Message Handler -->

  </ds:Signature>
  <eg:SecurityBlock version="1.0" SOAP:mustUnderstand="1" xmlns:eg="http://www.oasis-open.org/committees/egov-tc/">
    <eg:PayloadSignatures>
      <eg:PayloadSignature URI="cid://Payload1@egXML.gov.XY">
        <ds:Signature xmlns:ds="http://www.w3.org/2000/09/xmldsig#">
          <!-- Signature of the first payload by Department A Departmental Interface -->
          <ds:SignedInfo>
            <ds:CanonicalizationMethod Algorithm="http://www.w3.org/TR/2001/REC-xml-c14n-20010315"/>
            <ds:SignatureMethod Algorithm="http://www.w3.org/2000/09/xmldsig#dsa-sha1"/>
            <ds:Reference URI="cid://Payload1@egXML.gov.XY">
              <ds:DigestMethod Algorithm="http://www.w3.org/2000/09/xmldsig#sha1"/>
              <ds:DigestValue>...</ds:DigestValue>
            </ds:Reference>
          </ds:SignedInfo>
          <ds:SignatureValue>...</ds:SignatureValue>
          <ds:KeyInfo>...</ds:KeyInfo>
        </ds:Signature>
      </eg:PayloadSignature>
    </eg:PayloadSignatures>
    <!-- The SAML assertion that has been requested by the Portal -->
    <saml:Assertion xmlns:saml="urn:oasis:names:tc:SAML:1.0:assertion" MajorVersion="1" MinorVersion="0" AssertionID="XY-
3456789-2003-0000000001" Issuer="UK:3456789" IssueInstant="2003-04-02T11:12:05Z">
      <saml:Conditions NotBefore="2003-04-02T11:12:05Z" NotOnOrAfter="2003-04-03T11:12:05Z"/>
      <saml:SubjectStatement xsi:type="eg:SamlSubject">
        <saml:AuthenticationStatement>
          <saml:subject>
            <saml:NameIdentifier/>
            <eg:SamlRole>ActioningSubject</eg:SamlRole>
            <eg:SamlRole>RequestingSubject</eg:SamlRole>
          </saml:subject>
        </saml:AuthenticationStatement>
      </saml:SubjectStatement>
      <saml:AttributeStatement>
        <saml:subject>
          <saml:NameIdentifier Format="??">12345678</saml:NameIdentifier>
        </saml:subject>
        <saml:Attribute AttributeName="" AttributeNamespace="">
          <saml:AttributeValue xsi:type="eg:UidType">
            <eg:Uid UidClassification="XY- NationalID">AA99999A</eg:Uid>
          </saml:AttributeValue>
        </saml:Attribute>
      </saml:AttributeStatement>
    </saml:Assertion>
  </eg:SecurityBlock>
</SOAP:Header>
<SOAP:Body>
  <eb:Manifest eb:version="2.0">
    <eb:Reference xlink:href="cid:Payload1@egXML.gov.XY" xlink:role="XLinkRole" xlink:type="simple">
      <eb:Description xml:lang="en-US">XY-P14TaxSubmission:InitialFilling</eb:Description>
    </eb:Reference>
  </eb:Manifest>
</SOAP:Body>
</SOAP:Envelope>
```

--Boundary



Content-ID: <Payload1@egXML.gov.XY>

Content-Type: text/xml

```
<?xml version="1.0" encoding="UTF-8"?>
<P14TaxSubmission>
    .....
</P14TaxSubmission>
```

--Boundary--

6.7.3.2. Message S7-2

POST /servlet/ebXMLhandler HTTP/1.1

Host: www.example2.com

SOAPAction: "ebXML"

Content-type: multipart/related; boundary="Boundary"; type="text/xml"; start="<XY-header2@example.com>"

--Boundary

Content-ID: <XY-header2@example.com>

Content-Type: text/xml

```
<?xml version="1.0" encoding="UTF-8"?>
<SOAP:Envelope xmlns:xlink="http://www.w3.org/1999/xlink"
  xmlns:xsi="http://www.w3.org/2001/XMLSchema-instance"
  xmlns:SOAP="http://schemas.xmlsoap.org/soap/envelope/"
  xmlns:eb="http://www.oasis-open.org/committees/ebxml-msg/schema/msg-header-2_0.xsd"
  xsi:schemaLocation="http://schemas.xmlsoap.org/soap/envelope/
    http://www.oasis-open.org/committees/ebxml-msg/schema/envelope.xsd
    http://www.oasis-open.org/committees/ebxml-msg/schema/msg-header-2_0.xsd
    http://www.oasis-open.org/committees/ebxml-msg/schema/msg-header-2_0.xsd">
  <SOAP:Header>
    <eb:MessageHeader SOAP:mustUnderstand="1" eb:version="2.0">
      <eb:From>
        <eb:PartyId eb:type="urn:egXML:PartyId">XY-234567</eb:PartyId>
        <eb:Role>http://www.oasis-open.org/egXML/roles/CoreServiceProvider</eb:Role>
      </eb:From>
      <eb:To>
        <eb:PartyId eb:type="urn:egXML:PartyId">XY-123456</eb:PartyId>
        <eb:Role>http://www.oasis-open.org/egXML/roles/InitialServiceRequester</eb:Role>
      </eb:To>
      <eb:CPAId>XXXXXXXXXXXXXXXX</eb:CPAId>
      <eb:ConversationId>XY-123456-20030402-0000000001</eb:ConversationId>
      <eb:Service>XY-P14TaxSubmission-2003-01</eb:Service>
      <eb:Action>InitialSubmission</eb:Action>
      <eb:MessageData>
        <eb:MessageId>XY-234567-20030402-02-01</eb:MessageId>
        <eb:Timestamp>2003-04-02T11:12:14</eb:Timestamp>
        <eb:RefToMessageId>XY-123456-20030402-01-01</eb:RefToMessageId>
      </eb:MessageData>
    </eb:MessageHeader>
    <ds:Signature xmlns:ds="http://www.w3.org/2000/09/xmldsig#">
      <!-- Signature of the Complete SOAP Envelope (including eg:SecurityBlock), signed by the Department B Departmental
      Interface Sending Message Handler -->
    </ds:Signature>
    <eg:SecurityBlock version="1.0" SOAP:mustUnderstand="1" xmlns:eg="http://www.oasis-open.org/committees/egov-tc/">
      <eg:PayloadSignatures>
        <eg:PayloadSignature URI="cid://Payload3@egXML.gov.XY">
          <ds:Signature xmlns:ds="http://www.w3.org/2000/09/xmldsig#">
            <!-- Signature of the first payload by the Responding Department B -->
          </ds:Signature>
          <ds:SignedInfo>
            <ds:CanonicalizationMethod Algorithm="http://www.w3.org/TR/2001/REC-xml-c14n-20010315"/>
            <ds:SignatureMethod Algorithm="http://www.w3.org/2000/09/xmldsig#dsa-sha1"/>
```



```
<ds:Reference URI="cid://Payload3@egXML.gov.XY">
  <ds:DigestMethod Algorithm="http://www.w3.org/2000/09/xmldsig#sha1"/>
  <ds:DigestValue>...</ds:DigestValue>
</ds:Reference>
</ds:SignedInfo>
<ds:SignatureValue>...</ds:SignatureValue>
<ds:KeyInfo>...</ds:KeyInfo>
</ds:Signature>
</eg:PayloadSignature>
</eg:PayloadSignatures>
</eg:SecurityBlock>
</SOAP:Header>
<SOAP:Body>
  <eb:Manifest eb:version="2.0">
    <eb:Reference xlink:href="cid:Payload3@egXML.gov.XY" xlink:role="XLinkRole" xlink:type="simple">
      <eb:Description xml:lang="en-US">XY-P14TaxSubmission-InitialResponse</eb:Description>
    </eb:Reference>
  </eb:Manifest>
</SOAP:Body>
</SOAP:Envelope>

--Boundary
Content-ID: <Payload3@egXML.gov.XY>
Content-Type: text/xml

<?xml version="1.0" encoding="UTF-8"?>
<P14TaxSubmissionResponse>
  .....
</P14TaxSubmissionResponse>

--Boundary
```

6.8. S8 Departmental Interface to Multiple Departmental Interfaces

6.8.1. Scenario Desction

Known end points – use of multiple messages, one Concersation ID

6.8.2. Description

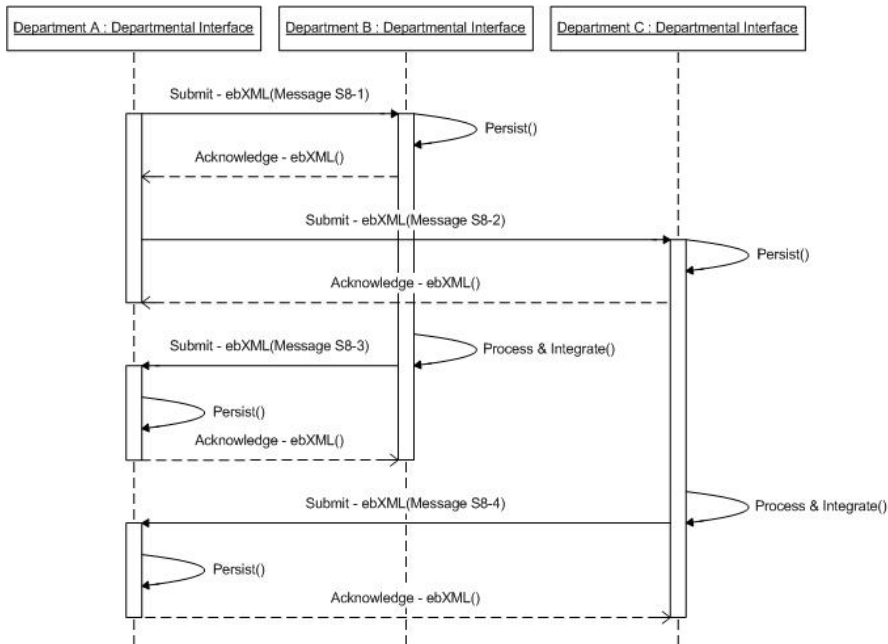

6.8.3. Messages

6.8.3.1. Message S8-1

```

POST /servlet/ebXMLhandler HTTP/1.1
Host: www.example2.com
SOAPAction: "ebXML"
Content-type: multipart/related; boundary="BoundarY"; type="text/xml"; start="<XY-header2@example.com>"

--BoundarY
Content-ID: <XY-header2@example.com>
Content-Type: text/xml

<?xml version="1.0" encoding="UTF-8"?>
<SOAP:Envelope xmlns:xlink="http://www.w3.org/1999/xlink"
  xmlns:xsi="http://www.w3.org/2001/XMLSchema-instance"
  xmlns:SOAP="http://schemas.xmlsoap.org/soap/envelope/"
  xmlns:eb="http://www.oasis-open.org/committees/ebxml-msg/schema/msg-header-2_0.xsd"
  xsi:schemaLocation="http://schemas.xmlsoap.org/soap/envelope/
    http://www.oasis-open.org/committees/ebxml-msg/schema/envelope.xsd
    http://www.oasis-open.org/committees/ebxml-msg/schema/msg-header-2_0.xsd
    http://www.oasis-open.org/committees/ebxml-msg/schema/msg-header-2_0.xsd">
  <SOAP:Header>
    <eb:MessageHeader SOAP:mustUnderstand="1" eb:version="2.0">
      <eb:From>
        <eb:PartyId eb:type="urn:egXML:PartyId">XY-234567</eb:PartyId>
        <eb:Role>http://www.oasis-open.org/egXML/roles/Initial ServiceRequestor</eb:Role>
      
```



```
</eb:From>
<eb:To>
  <eb:PartyId eb:type="urn:egXML:PartyId">XY-345678</eb:PartyId>
  <eb:Role>http://www.oasis-open.org/egXML/roles/CoreServiceProvider</eb:Role>
</eb:To>
<eb:CPAId>XXXXXXXXXXXX</eb:CPAId>
<eb:ConversationId>XY-123456-20030402-0000000001</eb:ConversationId>
<eb:Service>XY-P15BenefitSubmission-2003-01</eb:Service>
<eb:Action>InitialSubmission</eb:Action>
<eb:MessageData>
  <eb:MsgId>XY-234567-20030402-01-01</eb:MsgId>
  <eb:Timestamp>2003-04-02T11:12:13</eb:Timestamp>
</eb:MessageData>
</eb:MessageHeader>
<ds:Signature xmlns:ds="http://www.w3.org/2000/09/xmldsig#">
  <!-- Signature of the Complete SOAP Envelope (including eg:SecurityBlock), signed by Department A Department Interface -->
</ds:Signature>
<eg:SecurityBlock version="1.0" SOAP:mustUnderstand="1" xmlns:eg="http://www.oasis-open.org/committees/egov-tc/">
  <eg:PayloadSignatures>
    <eg:PayloadSignature URI="cid://Payload1@egXML.gov.XY">
      <ds:Signature xmlns:ds="http://www.w3.org/2000/09/xmldsig#">
        <!-- Signature of the first payload by Department A Departmental Interface -->
        <ds:SignedInfo>
          <ds:CanonicalizationMethod Algorithm="http://www.w3.org/TR/2001/REC-xml-c14n-20010315"/>
          <ds:SignatureMethod Algorithm="http://www.w3.org/2000/09/xmldsig#dsa-sha1"/>
          <ds:Reference URI="cid://Payload1@egXML.gov.XY">
            <ds:DigestMethod Algorithm="http://www.w3.org/2000/09/xmldsig#sha1"/>
            <ds:DigestValue>...</ds:DigestValue>
          </ds:Reference>
        </ds:SignedInfo>
        <ds:SignatureValue>...</ds:SignatureValue>
        <ds:KeyInfo>...</ds:KeyInfo>
      </ds:Signature>
    </eg:PayloadSignature>
  </eg:PayloadSignatures>
  <!-- The SAML assertion that has been requested by Department A Departmental Interface -->
  <saml:Assertion xmlns:saml="urn:oasis:names:tc:SAML:1.0:assertion" MajorVersion="1" MinorVersion="0" AssertionID="XY-3456789-2003-0000000001" Issuer="UK:3456789" IssueInstant="2003-04-02T11:12:05Z">
    <saml:Conditions NotBefore="2003-04-02T11:12:05Z" NotOnOrAfter="2003-04-03T11:12:05Z"/>
    <saml:SubjectStatement xsi:type="eg:SamlSubject">
      <saml:AuthenticationStatement>
        <saml:subject>
          <saml:NameIdentifier/>
          <eg:SamlRole>ActioningSubject</eg:SamlRole>
          <eg:SamlRole>RequestingSubject</eg:SamlRole>
        </saml:subject>
      </saml:AuthenticationStatement>
    </saml:SubjectStatement>
    <saml:AttributeStatement>
      <saml:subject>
        <saml:NameIdentifier Format="http://?"/>12345678</saml:NameIdentifier>
      </saml:subject>
      <saml:Attribute AttributeName="" AttributeNamespace="">
        <saml:AttributeValue xsi:type="eg:UidType">
          <eg:Uid UidClassification="XY- NationalID">AA99999A</eg:Uid>
        </saml:AttributeValue>
      </saml:Attribute>
    </saml:AttributeStatement>
  </saml:Assertion>
</eg:SecurityBlock>
</SOAP:Header>
```



```
<SOAP:Body>
  <eb:Manifest eb:version="2.0">
    <eb:Reference xlink:href="cid:Payload1@egXML.gov.XY" xlink:role="XLinkRole" xlink:type="simple">
      <eb:Description xml:lang="en-US">XY-P15BenefitSubmission:InitialFilling</eb:Description>
    </eb:Reference>
  </eb:Manifest>
</SOAP:Body>
</SOAP:Envelope>
--Boundary
Content-ID: <Payload1@egXML.gov.XY>
Content-Type: text/xml

<?xml version="1.0" encoding="UTF-8"?>
<P15BenefitSubmission>
  .....
</P15BenefitSubmission>

--Boundary
```

6.8.3.2. Message S8-2

```
POST /servlet/ebXMLhandler HTTP/1.1
Host: www.example2.com
SOAPAction: "ebXML"
Content-type: multipart/related; boundary="Boundary"; type="text/xml"; start="<XY-header3@example.com>"

--Boundary
Content-ID: <XY-header3@example.com>
Content-Type: text/xml

<?xml version="1.0" encoding="UTF-8"?>
<SOAP:Envelope xmlns:xlink="http://www.w3.org/1999/xlink"
  xmlns:xsi="http://www.w3.org/2001/XMLSchema-instance"
  xmlns:SOAP="http://schemas.xmlsoap.org/soap/envelope/"
  xmlns:eb="http://www.oasis-open.org/committees/ebxml-msg/schema/msg-header-2_0.xsd"
  xsi:schemaLocation="http://schemas.xmlsoap.org/soap/envelope/
    http://www.oasis-open.org/committees/ebxml-msg/schema/envelope.xsd
    http://www.oasis-open.org/committees/ebxml-msg/schema/msg-header-2_0.xsd
    http://www.oasis-open.org/committees/ebxml-msg/schema/msg-header-2_0.xsd">
  <SOAP:Header>
    <eb:MessageHeader SOAP:mustUnderstand="1" eb:version="2.0">
      <eb:From>
        <eb:PartyId eb:type="urn:egXML:PartyId">XY-234567</eb:PartyId>
        <eb:Role>http://www.oasis-open.org/egXML/roles/InitialServiceRequester</eb:Role>
      </eb:From>
      <eb:To>
        <eb:PartyId eb:type="urn:egXML:PartyId">XY-456789</eb:PartyId>
        <eb:Role>http://www.oasis-open.org/egXML/roles/CoreServiceProvider</eb:Role>
      </eb:To>
      <eb:CPAId>XXXXXXXXXXXXXXXX</eb:CPAId>
      <eb:ConversationId>XY-123456-20030402-0000000001</eb:ConversationId>
      <eb:Service>XY-P15BenefitSubmission-2003-01</eb:Service>
      <eb:Action>InitialSubmission</eb:Action>
      <eb:MessageData>
        <eb:MessageId>XY-234567-20030402-02-01</eb:MessageId>
        <eb:Timestamp>2003-04-02T11:12:14</eb:Timestamp>
      </eb:MessageData>
    </eb:MessageHeader>
    <ds:Signature xmlns:ds="http://www.w3.org/2000/09/xmldsig#">
      <!-- Signiture of the Complete SOAP Envelope (including eg:SecurityBlock), signed by Department A Departmental Interface -->
    </ds:Signature>
  </SOAP:Header>
  <eb:Body>
    <eb:BenefitSubmission>
      <eb:InitialFilling>
        <eb:InitialFillingData>
          <eb:InitialFillingData>
            <eb:InitialFillingData>
              <eb:InitialFillingData>
                <eb:InitialFillingData>
                  <eb:InitialFillingData>
                    <eb:InitialFillingData>
                      <eb:InitialFillingData>
                        <eb:InitialFillingData>
                          <eb:InitialFillingData>
                        </eb:InitialFillingData>
                      </eb:InitialFillingData>
                    </eb:InitialFillingData>
                  </eb:InitialFillingData>
                </eb:InitialFillingData>
              </eb:InitialFillingData>
            </eb:InitialFillingData>
          </eb:InitialFillingData>
        </eb:InitialFillingData>
      </eb:InitialFilling>
    </eb:BenefitSubmission>
  </eb:Body>
</SOAP:Envelope>
```



```
</ds:Signature>
<eg:SecurityBlock version="1.0" SOAP:mustUnderstand="1" xmlns:eg="http://www.oasis-open.org/committees/egov-tc/">
  <eg:PayloadSignatures>
    <eg:PayloadSignature URI="cid://Payload1@egXML.gov.XY">
      <ds:Signature xmlns:ds="http://www.w3.org/2000/09/xmldsig#">
        <!-- Signature of the first payload by Department A Departmental Interface -->
        <ds:SignedInfo>
          <ds:CanonicalizationMethod Algorithm="http://www.w3.org/TR/2001/REC-xml-c14n-20010315"/>
          <ds:SignatureMethod Algorithm="http://www.w3.org/2000/09/xmldsig#dsa-sha1"/>
          <ds:Reference URI="cid://Payload1@egXML.gov.XY">
            <ds:DigestMethod Algorithm="http://www.w3.org/2000/09/xmldsig#sha1"/>
            <ds:DigestValue>...</ds:DigestValue>
          </ds:Reference>
        </ds:SignedInfo>
        <ds:SignatureValue>...</ds:SignatureValue>
        <ds:KeyInfo>...</ds:KeyInfo>
      </ds:Signature>
    </eg:PayloadSignature>
  </eg:PayloadSignatures>
  <!-- The SAML assertion that has been requested by Department A Departmental Interface -->
  <saml:Assertion xmlns:saml="urn:oasis:names:tc:SAML:1.0:assertion" MajorVersion="1" MinorVersion="0" AssertionID="XY-3456789-2003-0000000001" Issuer="UK:3456789" IssueInstant="2003-04-02T11:12:05Z">
    <saml:Conditions NotBefore="2003-04-02T11:12:05Z" NotOnOrAfter="2003-04-03T11:12:05Z"/>
    <saml:SubjectStatement xsi:type="eg:SamlSubject">
      <saml:AuthenticationStatement>
        <saml:subject>
          <saml:NameIdentifier/>
          <eg:SamlRole>ActioningSubject</eg:SamlRole>
          <eg:SamlRole>RequestingSubject</eg:SamlRole>
        </saml:subject>
      </saml:AuthenticationStatement>
    </saml:SubjectStatement>
    <saml:AttributeStatement>
      <saml:subject>
        <saml:NameIdentifier Format="http://?">12345678</saml:NameIdentifier>
      </saml:subject>
      <saml:Attribute AttributeName="" AttributeNamespace="">
        <saml:AttributeValue xsi:type="eg:UidType">
          <eg:Uid UidClassification="XY-NationalID">AA99999A</eg:Uid>
        </saml:AttributeValue>
      </saml:Attribute>
    </saml:AttributeStatement>
  </saml:Assertion>
</eg:SecurityBlock>
</SOAP:Header>
<SOAP:Body>
  <eb:Manifest eb:version="2.0">
    <eb:Reference xlink:href="cid:Payload1@egXML.gov.XY" xlink:role="XLinkRole" xlink:type="simple">
      <eb:Description xml:lang="en-US">XY-P15BenefitSubmission:InitialFilling</eb:Description>
    </eb:Reference>
  </eb:Manifest>
</SOAP:Body>
</SOAP:Envelope>

--Boundary
Content-ID: <Payload1@egXML.gov.XY>
Content-Type: text/xml

<?xml version="1.0" encoding="UTF-8"?>
<P15BenefitSubmission>
  .....
</P15BenefitSubmission>
```

--Boundary

6.8.3.3. Message S8-3

POST /servlet/ebXMLhandler HTTP/1.1

Host: www.example2.com

SOAPAction: "ebXML"

Content-type: multipart/related; boundary="Boundary"; type="text/xml"; start="<XY-header4@example.com>"

--Boundary

Content-ID: <XY-header4@example.com>

Content-Type: text/xml

<?xml version="1.0" encoding="UTF-8"?>

```
<SOAP:Envelope xmlns:xlink="http://www.w3.org/1999/xlink"
  xmlns:xsi="http://www.w3.org/2001/XMLSchema-instance"
  xmlns:SOAP="http://schemas.xmlsoap.org/soap/envelope/"
  xmlns:eb="http://www.oasis-open.org/committees/ebxml-msg/schema/msg-header-2_0.xsd"
  xsi:schemaLocation="http://schemas.xmlsoap.org/soap/envelope/
    http://www.oasis-open.org/committees/ebxml-msg/schema/envelope.xsd
    http://www.oasis-open.org/committees/ebxml-msg/schema/msg-header-2_0.xsd
    http://www.oasis-open.org/committees/ebxml-msg/schema/msg-header-2_0.xsd">
```

<SOAP:Header>

<eb:MessageHeader SOAP:mustUnderstand="1" eb:version="2.0">

<eb:From>

<eb:PartyId eb:type="urn:egXML:PartyId">XY-345678</eb:PartyId>

<eb:Role>http://www.oasis-open.org/egXML/roles/CoreServiceProvider</eb:Role>

</eb:From>

<eb:To>

<eb:PartyId eb:type="urn:egXML:PartyId">XY-234567</eb:PartyId>

<eb:Role>http://www.oasis-open.org/egXML/roles/InitialServiceRequester</eb:Role>

</eb:To>

<eb:CPAId>XXXXXXXXXXXXXXXX</eb:CPAId>

<eb:ConversationId>XY-123456-20030402-0000000001</eb:ConversationId>

<eb:Service>XY-P15BenefitSubmission-2003-01</eb:Service>

<eb:Action>InitialSubmissionResponse</eb:Action>

<eb:MessageData>

<eb:MessageId>XY-345678-20030402-01-01</eb:MessageId>

<eb:Timestamp>2003-04-02T11:12:15</eb:Timestamp>

<eb:RefToMessageId>XY-23456-20030402-01-01</eb:RefToMessageId>

</eb:MessageData>

</eb:MessageHeader>

<ds:Signature xmlns:ds="http://www.w3.org/2000/09/xmldsig#">

<!-- Signature of the Complete SOAP Envelope (including eg:SecurityBlock), signed by the Core Service Provider of

Department B-->

</ds:Signature>

<eg:SecurityBlock version="1.0" SOAP:mustUnderstand="1" xmlns:eg="http://www.oasis-open.org/committees/egov-tc/">

<eg:PayloadSignatures>

<eg:PayloadSignature URI="cid://Payload3@egXML.gov.XY">

<ds:Signature xmlns:ds="http://www.w3.org/2000/09/xmldsig#">

<!-- Signature of the first payload by the Responding Department B -->

<ds:SignedInfo>

<ds:CanonicalizationMethod Algorithm="http://www.w3.org/TR/2001/REC-xml-c14n-20010315"/>

<ds:SignatureMethod Algorithm="http://www.w3.org/2000/09/xmldsig#dsa-sha1"/>

<ds:Reference URI="cid://Payload3@egXML.gov.XY">

<ds:DigestMethod Algorithm="http://www.w3.org/2000/09/xmldsig#sha1"/>

<ds:DigestValue>...</ds:DigestValue>

</ds:Reference>

</ds:SignedInfo>

<ds:SignatureValue>...</ds:SignatureValue>



```
<ds:KeyInfo>...</ds:KeyInfo>
</ds:Signature>
</eg:PayloadSignature>
</eg:PayloadSignatures>
</eg:SecurityBlock>
</SOAP:Header>
<SOAP:Body>
  <eb:Manifest eb:version="2.0">
    <eb:Reference xlink:href="cid:Payload3@egXML.gov.XY" xlink:role="XLinkRole" xlink:type="simple">
      <eb:Description xml:lang="en-US">XY-P15BenefitSubmission-InitialResponse</eb:Description>
    </eb:Reference>
  </eb:Manifest>
</SOAP:Body>
</SOAP:Envelope>
```

--Boundary

Content-ID: <Payload3@egXML.gov.XY>

Content-Type: text/xml

```
<?xml version="1.0" encoding="UTF-8"?>
<P15BenefitSubmissionResponse>
  .....
</P15BenefitSubmissionResponse >
```

--Boundary

6.8.3.4. Message S8-4

POST /servlet/ebXMLhandler HTTP/1.1

Host: www.example2.com

SOAPAction: "ebXML"

Content-type: multipart/related; boundary="Boundary"; type="text/xml"; start="<XY-header5@example.com>"

--Boundary

Content-ID: <XY-header5@example.com>

Content-Type: text/xml

```
<?xml version="1.0" encoding="UTF-8"?>
<SOAP:Envelope xmlns:xlink="http://www.w3.org/1999/xlink"
  xmlns:xsi="http://www.w3.org/2001/XMLSchema-instance"
  xmlns:SOAP="http://schemas.xmlsoap.org/soap/envelope/"
  xmlns:eb="http://www.oasis-open.org/committees/ebxml-msg/schema/msg-header-2_0.xsd"
  xsi:schemaLocation="http://schemas.xmlsoap.org/soap/envelope/
    http://www.oasis-open.org/committees/ebxml-msg/schema/envelope.xsd
    http://www.oasis-open.org/committees/ebxml-msg/schema/msg-header-2_0.xsd
    http://www.oasis-open.org/committees/ebxml-msg/schema/msg-header-2_0.xsd">
  <SOAP:Header>
    <eb:MessageHeader SOAP:mustUnderstand="1" eb:version="2.0">
      <eb:From>
        <eb:PartyId eb:type="urn:egXML:PartyId">XY-456789</eb:PartyId>
        <eb:Role>http://www.oasis-open.org/egXML/roles/CoreServiceProvider</eb:Role>
      </eb:From>
      <eb:To>
        <eb:PartyId eb:type="urn:egXML:PartyId">XY-234567</eb:PartyId>
        <eb:Role>http://www.oasis-open.org/egXML/roles/InitialServiceRequester</eb:Role>
      </eb:To>
      <eb:CPAId>XXXXXXXXXXXXXXXX</eb:CPAId>
      <eb:ConversationId>XY-123456-20030402-0000000001</eb:ConversationId>
      <eb:Service>XY-P15BenefitSubmission-2003-01</eb:Service>
      <eb:Action>InitialSubmission</eb:Action>
```



```
<eb:MessageData>
  <eb:MessageId>XY-456789-20030402-01-01</eb:MessageId>
  <eb:Timestamp>2003-04-02T11:12:16</eb:Timestamp>
  <eb:RefToMessageId>XY-23456-20030402-02-01</eb:RefToMessageId>
</eb:MessageData>
</eb:MessageHeader>
<ds:Signature xmlns:ds="http://www.w3.org/2000/09/xmldsig#">
  <!-- Signature of the Complete SOAP Envelope (including eg:SecurityBlock), signed by the Core Service Provider of
Department C -->
</ds:Signature>
<eg:SecurityBlock version="1.0" SOAP:mustUnderstand="1" xmlns:eg="http://www.oasis-open.org/committees/egov-tc/">
  <eg:PayloadSignatures>
    <eg:PayloadSignature URI="cid://Payload4@egXML.gov.XY">
      <ds:Signature xmlns:ds="http://www.w3.org/2000/09/xmldsig#">
        <!-- Signature of the first payload by the Responding Department C -->
        <ds:SignedInfo>
          <ds:CanonicalizationMethod Algorithm="http://www.w3.org/TR/2001/REC-xml-c14n-20010315"/>
          <ds:SignatureMethod Algorithm="http://www.w3.org/2000/09/xmldsig#dsa-sha1"/>
          <ds:Reference URI="cid://Payload4@egXML.gov.XY">
            <ds:DigestMethod Algorithm="http://www.w3.org/2000/09/xmldsig#sha1"/>
            <ds:DigestValue>...</ds:DigestValue>
          </ds:Reference>
        </ds:SignedInfo>
        <ds:SignatureValue>...</ds:SignatureValue>
        <ds:KeyInfo>...</ds:KeyInfo>
      </ds:Signature>
    </eg:PayloadSignature>
  </eg:PayloadSignatures>
</eg:SecurityBlock>
</SOAP:Header>
<SOAP:Body>
  <eb:Manifest eb:version="2.0">
    <eb:Reference xlink:href="cid:Payload4@egXML.gov.XY" xlink:role="XLinkRole" xlink:type="simple">
      <eb:Description xml:lang="en-US">XY-P15BenefitSubmission-InitialResponse</eb:Description>
    </eb:Reference>
  </eb:Manifest>
</SOAP:Body>
</SOAP:Envelope>

--Boundary
Content-ID: <Payload4@egXML.gov.XY>
Content-Type: text/xml

<?xml version="1.0" encoding="UTF-8"?>
<P15BenefitSubmissionResponse>
  .....
</P15BenefitSubmissionResponse >

--Boundary
```

6.9. S9 Departmental Interface to Government Common Service

6.9.1. Scenario Definition

Example of a Departmental Interface using a Common Service in a Service Orientated Architecture.

Known end point – use of one message, one Conversation ID

6.9.2. Description

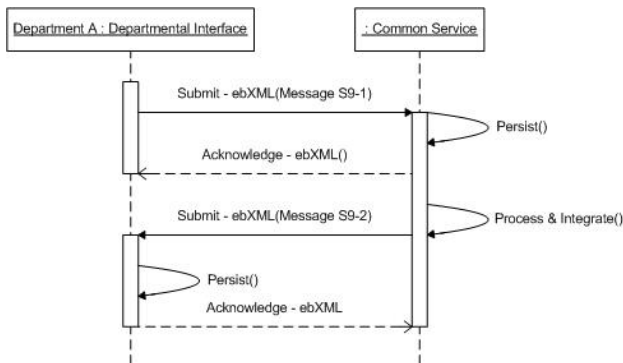

6.9.3. Messages

6.9.3.1. Message S9-1

```

POST /servlet/ebXMLhandler HTTP/1.1
Host: www.example2.com
SOAPAction: "ebXML"
Content-type: multipart/related; boundary="BoundarY"; type="text/xml"; start="<XY-header1@example.com>"

--BoundarY
Content-ID: <XY-header1@example.com>
Content-Type: text/xml

<?xml version="1.0" encoding="UTF-8"?>
<SOAP:Envelope xmlns:xlink="http://www.w3.org/1999/xlink"
  xmlns:xsi="http://www.w3.org/2001/XMLSchema-instance"
  xmlns:SOAP="http://schemas.xmlsoap.org/soap/envelope/"
  xmlns:eb="http://www.oasis-open.org/committees/ebxml-msg/schema/msg-header-2_0.xsd"
  xsi:schemaLocation="http://schemas.xmlsoap.org/soap/envelope/
    http://www.oasis-open.org/committees/ebxml-msg/schema/envelope.xsd
    http://www.oasis-open.org/committees/ebxml-msg/schema/msg-header-2_0.xsd
    http://www.oasis-open.org/committees/ebxml-msg/schema/msg-header-2_0.xsd">
  <SOAP:Header>
    <eb:MessageHeader SOAP:mustUnderstand="1" eb:version="2.0">
      <eb:From>
        <eb:PartyId eb:type="urn:egXML:PartyId">XY-123456</eb:PartyId>
        <eb:Rolehttp://www.oasis-open.org/egXML/roles/InitialServiceRequester</eb:Role>
      </eb:From>
      <eb:To>
        <eb:PartyId eb:type="urn:egXML:PartyId">XY-234567</eb:PartyId>
        <eb:Rolehttp://www.oasis-open.org/egXML/roles/CoreServiceProvider</eb:Role>
      </eb:To>
      <eb:CPAId>XXXXXXXXXXXXXXXX</eb:CPAId>
      <eb:ConversationId>XY-123456-20030402-0000000001</eb:ConversationId>
      <eb:Service>XY-P14TaxSubmission-2003-01</eb:Service>
      <eb:Action>InitialSubmission</eb:Action>
    </eb:MessageHeader>
  </SOAP:Header>
</SOAP:Envelope>
  
```

```

<eb:MessageData>
  <eb:MessageId>XY-123456-20030402-01-01</eb:MessageId>
  <eb:Timestamp>2003-04-02T11:12:12</eb:Timestamp>
</eb:MessageData>
</eb:MessageHeader>
<ds:Signature xmlns:ds="http://www.w3.org/2000/09/xmldsig#">
  <!-- Signature of the Complete SOAP Envelope (including eg:SecurityBlock), signed by the Departments A Departmental
Interface Sending Message Handler -->

</ds:Signature>
<eg:SecurityBlock version="1.0" SOAP:mustUnderstand="1" xmlns:eg="http://www.oasis-open.org/committees/egov-tc/">
  <eg:PayloadSignitures>
    <eg:PayloadSignature URI="cid://Payload1@egXML.gov.XY">
      <ds:Signature xmlns:ds="http://www.w3.org/2000/09/xmldsig#">
        <!-- Signature of the first payload by Department A Departmental Interface -->
        <ds:SignedInfo>
          <ds:CanonicalizationMethod Algorithm="http://www.w3.org/TR/2001/REC-xml-c14n-20010315"/>
          <ds:SignatureMethod Algorithm="http://www.w3.org/2000/09/xmldsig#dsa-sha1"/>
          <ds:Reference URI="cid://Payload1@egXML.gov.XY">
            <ds:DigestMethod Algorithm="http://www.w3.org/2000/09/xmldsig#sha1"/>
            <ds:DigestValue>...</ds:DigestValue>
          </ds:Reference>
        </ds:SignedInfo>
        <ds:SignatureValue>...</ds:SignatureValue>
        <ds:KeyInfo>...</ds:KeyInfo>
      </ds:Signature>
    </eg:PayloadSignature>
  </eg:PayloadSignitures>
  <!-- The SAML assertion that has been requested by the Portal -->
  <saml:Assertion xmlns:saml="urn:oasis:names:tc:SAML:1.0:assertion" MajorVersion="1" MinorVersion="0" AssertionID="XY-
3456789-2003-0000000001" Issuer="UK:3456789" IssueInstant="2003-04-02T11:12:05Z">
    <saml:Conditions NotBefore="2003-04-02T11:12:05Z" NotOnOrAfter="2003-04-03T11:12:05Z"/>
    <saml:SubjectStatement xsi:type="eg:SamlSubject">
      <saml:AuthenticationStatement>
        <saml:subject>
          <saml:NameIdentifier/>
          <eg:SamlRole>ActioningSubject</eg:SamlRole>
          <eg:SamlRole>RequestingSubject</eg:SamlRole>
        </saml:subject>
      </saml:AuthenticationStatement>
    </saml:SubjectStatement>
    <saml:AttributeStatement>
      <saml:subject>
        <saml:NameIdentifier Format="??">12345678</saml:NameIdentifier>
      </saml:subject>
      <saml:Attribute AttributeName="" AttributeNamespace="">
        <saml:AttributeValue xsi:type="eg:UidType">
          <eg:Uid UidClassification="XY- NationalID">AA99999A</eg:Uid>
        </saml:AttributeValue>
      </saml:Attribute>
    </saml:AttributeStatement>
  </saml:Assertion>
</eg:SecurityBlock>
</SOAP:Header>
<SOAP:Body>
  <eb:Manifest eb:version="2.0">
    <eb:Reference xlink:href="cid:Payload1@egXML.gov.XY" xlink:role="XLinkRole" xlink:type="simple">
      <eb:Description xml:lang="en-US">XY-P14TaxSubmission:InitialFilling</eb:Description>
    </eb:Reference>
  </eb:Manifest>
</SOAP:Body>
</SOAP:Envelope>

```



```
--BoundaryY
Content-ID: <Payload1@egXML.gov.XY>
Content-Type: text/xml
```

```
<?xml version="1.0" encoding="UTF-8"?>
<P14TaxSubmission>
.....
</P14TaxSubmission>
```

```
--BoundaryY--
```

6.9.3.2. Message S9-2

```
POST /servlet/ebXMLhandler HTTP/1.1
Host: www.example2.com
SOAPAction: "ebXML"
Content-type: multipart/related; boundary="Boundary"; type="text/xml"; start="<XY-header2@example.com>"
```

```
--BoundaryY
Content-ID: <XY-header2@example.com>
Content-Type: text/xml
```

```
<?xml version="1.0" encoding="UTF-8"?>
<SOAP:Envelope xmlns:xlink="http://www.w3.org/1999/xlink"
  xmlns:xsi="http://www.w3.org/2001/XMLSchema-instance"
  xmlns:SOAP="http://schemas.xmlsoap.org/soap/envelope/"
  xmlns:eb="http://www.oasis-open.org/committees/ebxml-msg/schema/msg-header-2_0.xsd"
  xsi:schemaLocation="http://schemas.xmlsoap.org/soap/envelope/
    http://www.oasis-open.org/committees/ebxml-msg/schema/envelope.xsd
    http://www.oasis-open.org/committees/ebxml-msg/schema/msg-header-2_0.xsd
    http://www.oasis-open.org/committees/ebxml-msg/schema/msg-header-2_0.xsd">
  <SOAP:Header>
    <eb:MessageHeader SOAP:mustUnderstand="1" eb:version="2.0">
      <eb:From>
        <eb:PartyId eb:type="urn:egXML:PartyId">XY-234567</eb:PartyId>
        <eb:Role>http://www.oasis-open.org/egXML/roles/CoreServiceProvider</eb:Role>
      </eb:From>
      <eb:To>
        <eb:PartyId eb:type="urn:egXML:PartyId">XY-123456</eb:PartyId>
        <eb:Role>http://www.oasis-open.org/egXML/roles/InitialServiceRequester</eb:Role>
      </eb:To>
      <eb:CPAId>XXXXXXXXXXXXXXXXXX</eb:CPAId>
      <eb:ConversationId>XY-123456-20030402-0000000001</eb:ConversationId>
      <eb:Service>XY-P14TaxSubmission-2003-01</eb:Service>
      <eb:Action>InitialSubmission</eb:Action>
      <eb:MessageData>
        <eb:MessageId>XY-234567-20030402-02-01</eb:MessageId>
        <eb:Timestamp>2003-04-02T11:12:14</eb:Timestamp>
        <eb:RefToMessageId>XY-123456-20030402-01-01</eb:RefToMessageId>
      </eb:MessageData>
    </eb:MessageHeader>
    <ds:Signature xmlns:ds="http://www.w3.org/2000/09/xmldsig#">
      <!-- Signature of the Complete SOAP Envelope (including eg:SecurityBlock), signed by the Department B Departmental
      Interface Sending Message Handler -->
    </ds:Signature>
    <eg:SecurityBlock version="1.0" SOAP:mustUnderstand="1" xmlns:eg="http://www.oasis-open.org/committees/egov-tc/">
      <eg:PayloadSignatures>
        <eg:PayloadSignature URI="cid://Payload3@egXML.gov.XY">
          <ds:Signature xmlns:ds="http://www.w3.org/2000/09/xmldsig#">
            <!-- Signature of the first payload by the Responding Department B -->
          </ds:Signature>
          <ds:SignedInfo>
```



```
<ds:CanonicalizationMethod Algorithm="http://www.w3.org/TR/2001/REC-xml-c14n-20010315"/>
<ds:SignatureMethod Algorithm="http://www.w3.org/2000/09/xmldsig#dsa-sha1"/>
<ds:Reference URI="cid://Payload3@egXML.gov.XY">
  <ds:DigestMethod Algorithm="http://www.w3.org/2000/09/xmldsig#sha1"/>
  <ds:DigestValue>...</ds:DigestValue>
</ds:Reference>
</ds:SignedInfo>
<ds:SignatureValue>...</ds:SignatureValue>
<ds:KeyInfo>...</ds:KeyInfo>
</ds:Signature>
</eg:PayloadSignature>
</eg:PayloadSignatures>
</eg:SecurityBlock>
</SOAP:Header>
<SOAP:Body>
  <eb:Manifest eb:version="2.0">
    <eb:Reference xlink:href="cid:Payload3@egXML.gov.XY" xlink:role="XLinkRole" xlink:type="simple">
      <eb:Description xml:lang="en-US">XY-P14TaxSubmission-InitialResponse</eb:Description>
    </eb:Reference>
  </eb:Manifest>
</SOAP:Body>
</SOAP:Envelope>

--Boundary
Content-ID: <Payload3@egXML.gov.XY>
Content-Type: text/xml

<?xml version="1.0" encoding="UTF-8"?>
<P14TaxSubmissionResponse>
  .....
</P14TaxSubmissionResponse>

--Boundary
```



6.10. S10 – Portal to Departmental Interface, with further Departmental Interface to Departmental Interface processing

6.10.1. Scenario Definition

Departmental Centric

Known end point – use of two messages, two Conversation IDs (as the creation of a new payload based upon Department A business Logic).

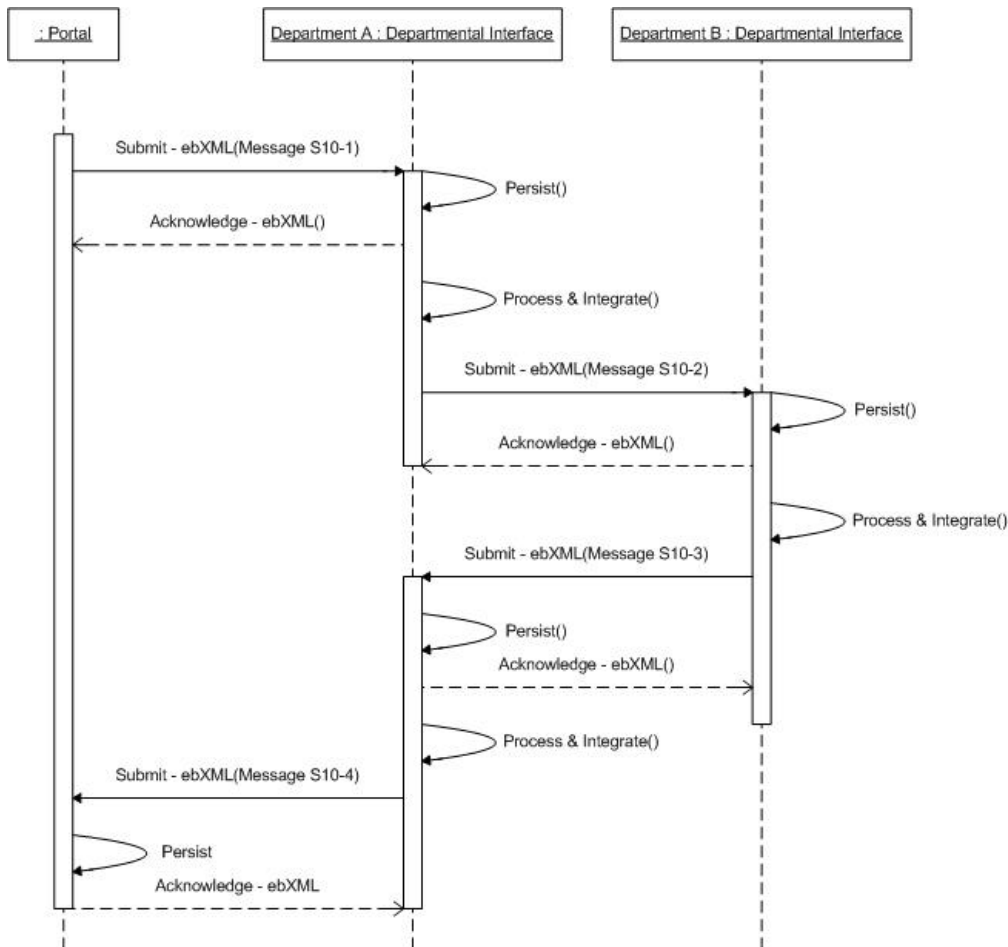
6.10.2. Description



6.10.3. Messages

6.10.3.1. Message S10-1

```

POST /servlet/ebXMLhandler HTTP/1.1
Host: www.example2.com
SOAPAction: "ebXML"
Content-type: multipart/related; boundary="Boundary"; type="text/xml"; start="<XY-header1@example.com>"

--Boundary
Content-ID: <XY-header1@example.com>
Content-Type: text/xml
  
```

```

<?xml version="1.0" encoding="UTF-8"?>
<SOAP:Envelope xmlns:xlink="http://www.w3.org/1999/xlink"
  xmlns:xsi="http://www.w3.org/2001/XMLSchema-instance"
  xmlns:SOAP="http://schemas.xmlsoap.org/soap/envelope/"
  xmlns:eb="http://www.oasis-open.org/committees/ebxml-msg/schema/msg-header-2_0.xsd"
  xsi:schemaLocation="http://schemas.xmlsoap.org/soap/envelope/
    http://www.oasis-open.org/committees/ebxml-msg/schema/envelope.xsd
    http://www.oasis-open.org/committees/ebxml-msg/schema/msg-header-2_0.xsd
    http://www.oasis-open.org/committees/ebxml-msg/schema/msg-header-2_0.xsd">
  <SOAP:Header>
    <eb:MessageHeader SOAP:mustUnderstand="1" eb:version="2.0">
      <eb:From>
        <eb:PartyId eb:type="urn:egXML:PartyId">XY-123456</eb:PartyId>
        <eb:Role>http://www.oasis-open.org/egXML/roles/InitialServiceRequester</eb:Role>
      </eb:From>
      <eb:To>
        <eb:PartyId eb:type="urn:egXML:PartyId">XY-234567</eb:PartyId>
        <eb:Role>http://www.oasis-open.org/egXML/roles/CoreServiceProvider</eb:Role>
      </eb:To>
      <eb:CPAId>XXXXXXXXXXXXXXXX</eb:CPAId>
      <eb:ConversationId>XY-123456-20030402-0000000001</eb:ConversationId>
      <eb:Service>XY-P14TaxSubmission-2003-01</eb:Service>
      <eb:Action>InitialSubmission</eb:Action>
      <eb:MessageData>
        <eb:MessageId>XY-123456-20030402-01-01</eb:MessageId>
        <eb:Timestamp>2003-04-02T11:12:12</eb:Timestamp>
      </eb:MessageData>
    </eb:MessageHeader>
    <ds:Signature xmlns:ds="http://www.w3.org/2000/09/xmldsig#">
      <!-- Signiture of the Complete SOAP Envelope (including eg:SecurityBlock), signed by the Portal Sending Message Handler -->
    </ds:Signature>
    <eg:SecurityBlock version="1.0" SOAP:mustUnderstand="1" xmlns:eg="http://www.oasis-open.org/committees/egov-tc/">
      <eg:PayloadSignitures>
        <eg:PayloadSignature URI="cid://Payload1@egXML.gov.XY">
          <ds:Signature xmlns:ds="http://www.w3.org/2000/09/xmldsig#">
            <!-- Signiture of the first payload by the Actioning Subject -->
            <ds:SignedInfo>
              <ds:CanonicalizationMethod Algorithm="http://www.w3.org/TR/2001/REC-xml-c14n-20010315"/>
              <ds:SignatureMethod Algorithm="http://www.w3.org/2000/09/xmldsig#dsa-sha1"/>
              <ds:Reference URI="cid://Payload1@egXML.gov.XY">
                <ds:DigestMethod Algorithm="http://www.w3.org/2000/09/xmldsig#sha1"/>
                <ds:DigestValue>...</ds:DigestValue>
              </ds:Reference>
            </ds:SignedInfo>
            <ds:SignatureValue>...</ds:SignatureValue>
            <ds:KeyInfo>...</ds:KeyInfo>
          </ds:Signature>
        </eg:PayloadSignature>
      </eg:PayloadSignitures>
      <!-- The SAML assertion that has been requested by the Portal -->
      <saml:Assertion xmlns:saml="urn:oasis:names:tc:SAML:1.0:assertion" MajorVersion="1" MinorVersion="0" AssertionID="XY-
3456789-2003-0000000001" Issuer="UK:3456789" IssueInstant="2003-04-02T11:12:05Z">
        <saml:Conditions NotBefore="2003-04-02T11:12:05Z" NotOnOrAfter="2003-04-03T11:12:05Z"/>
        <saml:SubjectStatement xsi:type="eg:SamlSubject">
          <saml:AuthenticationStatement>
            <saml:subject>
              <saml:NameIdentifier/>
              <eg:SamlRole>ActioningSubject</eg:SamlRole>
              <eg:SamlRole>RequestingSubject</eg:SamlRole>
            </saml:subject>
          </saml:AuthenticationStatement>
        </saml:SubjectStatement>
      </saml:Assertion>
    </eg:SecurityBlock>
  </SOAP:Header>
  <SOAP:Body/>
</SOAP:Envelope>

```



```
</saml:SubjectStatement>
<saml:AttributeStatement>
  <saml:subject>
    <saml:NameIdentifier Format="??">12345678</saml:NameIdentifier>
  </saml:subject>
  <saml:Attribute AttributeName="" AttributeNamespace="">
    <saml:AttributeValue xsi:type="eg:UidType">
      <eg:Uid UidClassification="XY- NationalID">AA99999A</eg:Uid>
    </saml:AttributeValue>
  </saml:Attribute>
</saml:AttributeStatement>
</saml:Assertion>
</eg:SecurityBlock>
</SOAP:Header>
<SOAP:Body>
  <eb:Manifest eb:version="2.0">
    <eb:Reference xlink:href="cid:Payload1@egXML.gov.XY" xlink:role="XLinkRole" xlink:type="simple">
      <eb:Description xml:lang="en-US">XY:P14TaxSubmission:InitialFilling</eb:Description>
    </eb:Reference>
  </eb:Manifest>
</SOAP:Body>
</SOAP:Envelope>

--Boundary
Content-ID: <Payload1@egXML.gov.XY>
Content-Type: text/xml

<?xml version="1.0" encoding="UTF-8"?>
<P14TaxSubmission>
  .....
</P14TaxSubmission>

--Boundary--
```

6.10.3.2. Message S10-2

```
POST /servlet/ebXMLhandler HTTP/1.1
Host: www.example2.com
SOAPAction: "ebXML"
Content-type: multipart/related; boundary="Boundary"; type="text/xml"; start="<XY-header2@example.com>"

--Boundary
Content-ID: <XY-header2@example.com>
Content-Type: text/xml

<?xml version="1.0" encoding="UTF-8"?>
<SOAP:Envelope xmlns:xlink="http://www.w3.org/1999/xlink"
  xmlns:xsi="http://www.w3.org/2001/XMLSchema-instance"
  xmlns:SOAP="http://schemas.xmlsoap.org/soap/envelope/"
  xmlns:eb="http://www.oasis-open.org/committees/ebxml-msg/schema/msg-header-2_0.xsd"
  xsi:schemaLocation="http://schemas.xmlsoap.org/soap/envelope/
    http://www.oasis-open.org/committees/ebxml-msg/schema/envelope.xsd
    http://www.oasis-open.org/committees/ebxml-msg/schema/msg-header-2_0.xsd
    http://www.oasis-open.org/committees/ebxml-msg/schema/msg-header-2_0.xsd">
  <SOAP:Header>
    <eb:MessageHeader SOAP:mustUnderstand="1" eb:version="2.0">
      <eb:From>
        <eb:PartyId eb:type="urn:egXML:PartyId">XY-234567</eb:PartyId>
        <eb:Role>http://www.oasis-open.org/egXML/roles/InitialServiceRequester</eb:Role>
      </eb:From>
      <eb:To>
        <eb:PartyId eb:type="urn:egXML:PartyId">XY-345678</eb:PartyId>
```



```
<eb:Role>http://www.oasis-open.org/egXML/roles/CoreServiceProvider</eb:Role>
</eb:To>
<eb:CPAId>XXXXXXXXXXXXXXXXXX</eb:CPAId>
<eb:ConversationId>XY-234567-20030402-0000000001</eb:ConversationId>
<eb:Service>XY-P14TaxSubmission-2003-01</eb:Service>
<eb:Action>InitialSubmission</eb:Action>
<eb:MessageData>
  <eb:MessageId>XY-234567-20030402-01-01</eb:MessageId>
  <eb:Timestamp>2003-04-02T11:12:12</eb:Timestamp>
</eb:MessageData>
</eb:MessageHeader>
<ds:Signature xmlns:ds="http://www.w3.org/2000/09/xmldsig#">
  <!-- Signature of the Complete SOAP Envelope (including eg:SecurityBlock), signed by the Departmental Interface Sending
Message Handler -->
</ds:Signature>
<eg:SecurityBlock version="1.0" SOAP:mustUnderstand="1" xmlns:eg="http://www.oasis-open.org/committees/egov-tc/">
  <eg:PayloadSignatures>
    <eg:PayloadSignature URI="cid://Payload2@egXML.gov.XY">
      <ds:Signature xmlns:ds="http://www.w3.org/2000/09/xmldsig#">
        <!-- Signature of the first payload by Departmental Interface -->
        <ds:SignedInfo>
          <ds:CanonicalizationMethod Algorithm="http://www.w3.org/TR/2001/REC-xml-c14n-20010315"/>
          <ds:SignatureMethod Algorithm="http://www.w3.org/2000/09/xmldsig#dsa-sha1"/>
          <ds:Reference URI="cid://Payload2@egXML.gov.XY">
            <ds:DigestMethod Algorithm="http://www.w3.org/2000/09/xmldsig#sha1"/>
            <ds:DigestValue>...</ds:DigestValue>
          </ds:Reference>
        </ds:SignedInfo>
        <ds:SignatureValue>...</ds:SignatureValue>
        <ds:KeyInfo>...</ds:KeyInfo>
      </ds:Signature>
    </eg:PayloadSignature>
  </eg:PayloadSignatures>
  <!-- The SAML assertion that has been requested by the Departmental Interface -->
  <saml:Assertion xmlns:saml="urn:oasis:names:tc:SAML:1.0:assertion" MajorVersion="1" MinorVersion="0" AssertionID="XY-
3456789-2003-0000000001" Issuer="UK:3456789" IssueInstant="2003-04-02T11:12:05Z">
    <saml:Conditions NotBefore="2003-04-02T11:12:05Z" NotOnOrAfter="2003-04-03T11:12:05Z"/>
    <saml:SubjectStatement xsi:type="eg:SamlSubject">
      <saml:AuthenticationStatement>
        <saml:subject>
          <saml:NameIdentifier/>
          <eg:SamlRole>ActioningSubject</eg:SamlRole>
          <eg:SamlRole>RequestingSubject</eg:SamlRole>
        </saml:subject>
      </saml:AuthenticationStatement>
    </saml:SubjectStatement>
    <saml:AttributeStatement>
      <saml:subject>
        <saml:NameIdentifier Format="??">12345678</saml:NameIdentifier>
      </saml:subject>
      <saml:Attribute AttributeName="" AttributeNamespace="">
        <saml:AttributeValue xsi:type="eg:UidType">
          <eg:Uid UidClassification="XY- NationalID">AA99999A</eg:Uid>
        </saml:AttributeValue>
      </saml:Attribute>
    </saml:AttributeStatement>
  </saml:Assertion>
</eg:SecurityBlock>
</SOAP:Header>
<SOAP:Body>
  <eb:Manifest eb:version="2.0">
    <eb:Reference xlink:href="cid:Payload2@egXML.gov.XY" xlink:role="XLinkRole" xlink:type="simple">
```



```
<eb:Description xml:lang="en-US">XY:P14TaxSubmission:InitialFilling</eb:Description>
</eb:Reference>
</eb:Manifest>
</SOAP:Body>
</SOAP:Envelope>

--Boundary
Content-ID: <Payload2@egXML.gov.XY>
Content-Type: text/xml

<?xml version="1.0" encoding="UTF-8"?>
<P14TaxSubmission>
    .....
</P14TaxSubmission>

--Boundary--
```

6.10.3.3. Message S10-3

```
POST /servlet/ebXMLhandler HTTP/1.1
Host: www.example2.com
SOAPAction: "ebXML"
Content-type: multipart/related; boundary="Boundary"; type="text/xml"; start="<XY-header2@example.com>"

--Boundary
Content-ID: <XY-header2@example.com>
Content-Type: text/xml

<?xml version="1.0" encoding="UTF-8"?>
<SOAP:Envelope xmlns:xlink="http://www.w3.org/1999/xlink"
  xmlns:xsi="http://www.w3.org/2001/XMLSchema-instance"
  xmlns:SOAP="http://schemas.xmlsoap.org/soap/envelope/"
  xmlns:eb="http://www.oasis-open.org/committees/ebxml-msg/schema/msg-header-2_0.xsd"
  xsi:schemaLocation="http://schemas.xmlsoap.org/soap/envelope/
    http://www.oasis-open.org/committees/ebxml-msg/schema/envelope.xsd
    http://www.oasis-open.org/committees/ebxml-msg/schema/msg-header-2_0.xsd
    http://www.oasis-open.org/committees/ebxml-msg/schema/msg-header-2_0.xsd">
  <SOAP:Header>
    <eb:MessageHeader SOAP:mustUnderstand="1" eb:version="2.0">
      <eb:From>
        <eb:PartyId eb:type="urn:egXML:PartyId">XY-345678</eb:PartyId>
        <eb:Role>http://www.oasis-open.org/egXML/roles/CoreServiceProvider</eb:Role>
      </eb:From>
      <eb:To>
        <eb:PartyId eb:type="urn:egXML:PartyId">XY-234567</eb:PartyId>
        <eb:Role>http://www.oasis-open.org/egXML/roles/InitialServiceRequester</eb:Role>
      </eb:To>
      <eb:CPAId>XXXXXXXXXXXXXXXX</eb:CPAId>
      <eb:ConversationId>XY-234567-20030402-0000000001</eb:ConversationId>
      <eb:Service>XY-P14TaxSubmission-2003-01</eb:Service>
      <eb:Action>InitialSubmission</eb:Action>
      <eb:MessageData>
        <eb:MessageId>XY-345678-20030402-02-01</eb:MessageId>
        <eb:Timestamp>2003-04-02T11:12:14</eb:Timestamp>
        <eb:RefToMessageId>XY-234567-20030402-01-01</eb:RefToMessageId>
      </eb:MessageData>
    </eb:MessageHeader>
    <ds:Signature xmlns:ds="http://www.w3.org/2000/09/xmldsig#">
      <!-- Signiture of the Complete SOAP Envelope (including eg:SecurityBlock), signed by the Departmental Interface Sending
      Message Handler -->
    </ds:Signature>
  <eg:SecurityBlock version="1.0" SOAP:mustUnderstand="1" xmlns:eg="http://www.oasis-open.org/committees/egov-tc/">
```



```
<eg:PayloadSignatures>
  <eg:PayloadSignature URI="cid://Payload3@egXML.gov.XY">
    <ds:Signature xmlns:ds="http://www.w3.org/2000/09/xmldsig#">
      <!-- Signature of the first payload by the Responding Department -->
      <ds:SignedInfo>
        <ds:CanonicalizationMethod Algorithm="http://www.w3.org/TR/2001/REC-xml-c14n-20010315"/>
        <ds:SignatureMethod Algorithm="http://www.w3.org/2000/09/xmldsig#dsa-sha1"/>
        <ds:Reference URI="cid://Payload3@egXML.gov.XY">
          <ds:DigestMethod Algorithm="http://www.w3.org/2000/09/xmldsig#sha1"/>
          <ds:DigestValue>...</ds:DigestValue>
        </ds:Reference>
      </ds:SignedInfo>
      <ds:SignatureValue>...</ds:SignatureValue>
      <ds:KeyInfo>...</ds:KeyInfo>
    </ds:Signature>
  </eg:PayloadSignature>
</eg:PayloadSignatures>
</eg:SecurityBlock>
</SOAP:Header>
<SOAP:Body>
  <eb:Manifest eb:version="2.0">
    <eb:Reference xlink:href="cid:Payload3@egXML.gov.XY" xlink:role="XLinkRole" xlink:type="simple">
      <eb:Description xml:lang="en-US">XY-P14TaxSubmission-InitialResponse</eb:Description>
    </eb:Reference>
  </eb:Manifest>
</SOAP:Body>
</SOAP:Envelope>

--Boundary
Content-ID: <payload3@egXML.gov.XY>
Content-Type: text/xml

<?xml version="1.0" encoding="UTF-8"?>
<P14TaxSubmissionResponse>
  .....
</P14TaxSubmissionResponse>

--Boundary
```

6.10.3.4. Message S10-4

```
POST /servlet/ebXMLhandler HTTP/1.1
Host: www.example2.com
SOAPAction: "ebXML"
Content-type: multipart/related; boundary="Boundary"; type="text/xml"; start="<XY-header2@example.com>"

--Boundary
Content-ID: <XY-header2@example.com>
Content-Type: text/xml

<?xml version="1.0" encoding="UTF-8"?>
<SOAP:Envelope xmlns:xlink="http://www.w3.org/1999/xlink"
  xmlns:xsi="http://www.w3.org/2001/XMLSchema-instance"
  xmlns:SOAP="http://schemas.xmlsoap.org/soap/envelope/"
  xmlns:eb="http://www.oasis-open.org/committees/ebxml-msg/schema/msg-header-2_0.xsd"
  xsi:schemaLocation="http://schemas.xmlsoap.org/soap/envelope/
    http://www.oasis-open.org/committees/ebxml-msg/schema/envelope.xsd
    http://www.oasis-open.org/committees/ebxml-msg/schema/msg-header-2_0.xsd
    http://www.oasis-open.org/committees/ebxml-msg/schema/msg-header-2_0.xsd">
  <SOAP:Header>
    <eb:MessageHeader SOAP:mustUnderstand="1" eb:version="2.0">
      <eb:From>
```



```
<eb:PartyId eb:type="urn:egXML:PartyId">XY-234567</eb:PartyId>
<eb:Role>http://www.oasis-open.org/egXML/roles/CoreServiceProvider</eb:Role>
</eb:From>
<eb:To>
  <eb:PartyId eb:type="urn:egXML:PartyId">XY-123456</eb:PartyId>
  <eb:Role>http://www.oasis-open.org/egXML/roles/InitialServiceRequester</eb:Role>
</eb:To>
<eb:CPAId>XXXXXXXXXXXXXX</eb:CPAId>
<eb:ConversationId>XY-123456-20030402-0000000001</eb:ConversationId>
<eb:Service>XY-P14TaxSubmission-2003-01</eb:Service>
<eb:Action>InitialSubmission</eb:Action>
<eb:MessageData>
  <eb:MessageId>XY-234567-20030402-02-01</eb:MessageId>
  <eb:Timestamp>2003-04-02T11:12:14</eb:Timestamp>
  <eb:RefToMessageId>XY-123456-20030402-01-01</eb:RefToMessageId>
</eb:MessageData>
</eb:MessageHeader>
<ds:Signature xmlns:ds="http://www.w3.org/2000/09/xmldsig#">
  <!-- Signature of the Complete SOAP Envelope (including eg:SecurityBlock), signed by the Departmental Interface Sending
Message Handler -->
</ds:Signature>
<eg:SecurityBlock version="1.0" SOAP:mustUnderstand="1" xmlns:eg="http://www.oasis-open.org/committees/egov-tc/">
  <eg:PayloadSignatures>
    <eg:PayloadSignature URI="cid://Payload4@egXML.gov.XY">
      <ds:Signature xmlns:ds="http://www.w3.org/2000/09/xmldsig#">
        <!-- Signature of the first payload by the Responding Department -->
        <ds:SignedInfo>
          <ds:CanonicalizationMethod Algorithm="http://www.w3.org/TR/2001/REC-xml-c14n-20010315"/>
          <ds:SignatureMethod Algorithm="http://www.w3.org/2000/09/xmldsig#dsa-sha1"/>
          <ds:Reference URI="cid://Payload4@egXML.gov.XY">
            <ds:DigestMethod Algorithm="http://www.w3.org/2000/09/xmldsig#sha1"/>
            <ds:DigestValue>...</ds:DigestValue>
          </ds:Reference>
        </ds:SignedInfo>
        <ds:SignatureValue>...</ds:SignatureValue>
        <ds:KeyInfo>...</ds:KeyInfo>
      </ds:Signature>
    </eg:PayloadSignature>
  </eg:PayloadSignatures>
</eg:SecurityBlock>
</SOAP:Header>
<SOAP:Body>
  <eb:Manifest eb:version="2.0">
    <eb:Reference xlink:href="cid:Payload4@egXML.gov.XY" xlink:role="XLinkRole" xlink:type="simple">
      <eb:Description xml:lang="en-US">XY-P14TaxSubmission-InitialResponse</eb:Description>
    </eb:Reference>
  </eb:Manifest>
</SOAP:Body>
</SOAP:Envelope>

--Boundary
Content-ID: <payload4@egXML.gov.XY>
Content-Type: text/xml

<?xml version="1.0" encoding="UTF-8"?>
<P14TaxSubmissionResponse>
  .....
</P14TaxSubmissionResponse>

--Boundary
```

6.11. S11 Departmental Interface to external Supra-National Government Interface

6.11.1. Scenario Description

For example Eurogate.

Unknown end point – use of multiple messages, same Conversation ID

6.11.2. Description

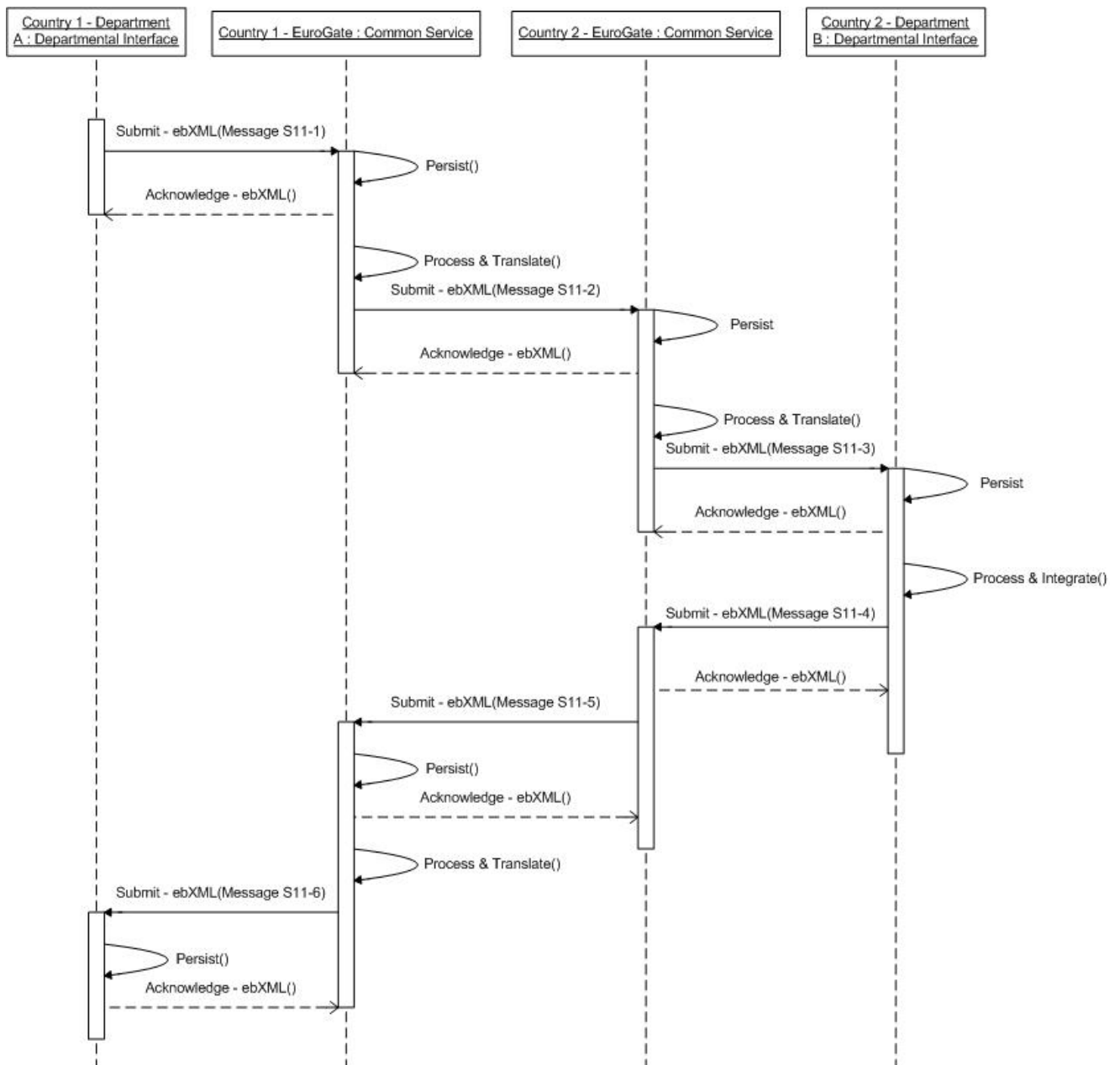



6.11.3. Messages

6.11.3.1. Message S11-1

--

6.11.3.2. Message S11-2

--

6.11.3.3. Message S11-3

--

6.11.3.4. Message S11-4

--

6.11.3.5. Message S11-5

--

6.11.3.6. Message S11-6

--

7. Conclusion

From the discussion and example provided within this document the author believes that ebXML Messaging Specification can be used for Messaging within Government, particularly in eGovernment Service Delivery.

Although additional elements may need to be added to allow for complete compliance with Government issues these additional elements / attributes can be added as extension points within the initial ebXML Messaging Specification.

With these additional Government elements the ebXML Messaging Specification, the ebXML messaging specification can be used for:

- Citizen to Government
- Business 'line of Business' applications to Government
- Agency to Agency Communications
- Agency to Government Common Service
- Government to Government

The use of SAML Assertions within Government, and the trust of these assertions between different Governments would require the inclusion of a SAML Assertion Service to be included in Standard e-Government Architectures, as well as a trust model to be built between levels of Government in the consumption of Assertions that have been created at a different level.



8. Work to be Done

Liase with the OASIS Security Assertion Markup Language (SAML)

Liase with the OASIS ebXML Messaging Services Technical Committee

Liase with the OASIS ebXML CPA Technical Committee

Liase with the OASIS e-Government TC, Infrastructure WG

Discussions with National Governments

Dussions with the European Commission

Obtain vendor 'buy-in'

9. References

-
- | | |
|-------------------------|--|
| ¹ ebXML MS | Message Service Specification Version 2.0, OASIS ebXML Messaging Services Technical Committee, 1 st April 2002 |
| ² ebCPP | ebXML Collaboration Protocol Profile and Agreement specification, Version 2.0, 23 rd September 2002 |
| ³ SAML | Assertions and Protocol for the OASIS Security Assertion Mark-up Language (SAML), Committee Specification 01, 31 st May 2002 |
| ⁴ XML DSig | XML Signature Syntax and Processing, W3C Recommendation 12 th February 2002. |
| ⁵ SOAPAttach | SOAP Messages with Attachments, John J.Barton, Hewlett Packard Labs; Satish Thatte and Henrik Frystyk Nielsen, Microsoft, Published Oct 09 2000, W3C Note. |