



Emergency Data Exchange Language Resource Messaging (EDXL-RM) 1.0

Committee Draft 01

20 February 2007

Specification URIs:

This Version:

<http://docs.oasis-open.org/emergency/edxl-rm/v1.0/cd01/EDXL-RM-SPEC-V1.0.doc>
<http://docs.oasis-open.org/emergency/edxl-rm/v1.0/cd01/EDXL-RM-SPEC-V1.0.pdf>
<http://docs.oasis-open.org/emergency/edxl-rm/v1.0/cd01/EDXL-RM-SPEC-V1.0.html>

Previous Version:

N/A

Latest Version:

<http://docs.oasis-open.org/emergency/edxl-rm/v1.0/EDXL-RM-SPEC-V1.0.doc>
<http://docs.oasis-open.org/emergency/edxl-rm/v1.0/EDXL-RM-SPEC-V1.0.pdf>
<http://docs.oasis-open.org/emergency/edxl-rm/v1.0/EDXL-RM-SPEC-V1.0.html>

Technical Committee:

Emergency Management

Chair(s):

Elysa Jones, Warning Systems, Inc.

Editor(s):

Dr. Patti Aymond, IEM, Inc
Rex Brooks, Individual
Tim Grapes, DHS Disaster Management Interoperability Service
Gary Ham, DHS Disaster Management Interoperability Service
Dr. Renato Iannella, National ICT Australia (NICTA)
Dr. Karen Robinson, National ICT Australia (NICTA)

Related work:

This specification is related to:

- [Emergency Data Exchange Language \(EDXL\) Distribution Element, v. 1.0](#)

Declared XML Namespace(s):

urn:oasis:names:tc:emergency:EDXL:RM:1.0

Abstract:

This XML-based Emergency Data Exchange Language (EDXL) Resource Messaging specification describes a suite of standard messages for data sharing among emergency and other information systems that deal in requesting and providing emergency equipment, supplies,

people and teams, This format may be used over any data transmission system, including but not limited to the SOAP HTTP binding.

Status:

This document was last revised or approved by the Emergency Management Technical Committee on the above date. The level of approval is also listed above. Check the current location noted above for possible later revisions of this document.

Technical Committee members should send comments on this specification to the Technical Committee's email list. Others should send comments to the Technical Committee by using the "Send A Comment" button on the Emergency Management TC web page at <http://www.oasis-open.org/committees/emergency/>.

For information on whether any patents have been disclosed that may be essential to implementing this specification, and any offers of patent licensing terms, please refer to the Intellectual Property Rights section of the Technical Committee web page at <http://www.oasis-open.org/committees/emergency/ipr.php>

The non-normative errata page for this specification is located at <http://www.oasis-open.org/committees/emergency/>.

Notices

Copyright © OASIS® 1993–2007. All Rights Reserved. OASIS trademark, IPR and other policies apply.

All capitalized terms in the following text have the meanings assigned to them in the OASIS Intellectual Property Rights Policy (the "OASIS IPR Policy"). The full Policy may be found at the OASIS website.

This document and translations of it may be copied and furnished to others, and derivative works that comment on or otherwise explain it or assist in its implementation may be prepared, copied, published, and distributed, in whole or in part, without restriction of any kind, provided that the above copyright notice and this section are included on all such copies and derivative works. However, this document itself may not be modified in any way, including by removing the copyright notice or references to OASIS, except as needed for the purpose of developing any document or deliverable produced by an OASIS Technical Committee (in which case the rules applicable to copyrights, as set forth in the OASIS IPR Policy, must be followed) or as required to translate it into languages other than English.

The limited permissions granted above are perpetual and will not be revoked by OASIS or its successors or assigns.

This document and the information contained herein is provided on an "AS IS" basis and OASIS DISCLAIMS ALL WARRANTIES, EXPRESS OR IMPLIED, INCLUDING BUT NOT LIMITED TO ANY WARRANTY THAT THE USE OF THE INFORMATION HEREIN WILL NOT INFRINGE ANY OWNERSHIP RIGHTS OR ANY IMPLIED WARRANTIES OF MERCHANTABILITY OR FITNESS FOR A PARTICULAR PURPOSE.

OASIS requests that any OASIS Party or any other party that believes it has patent claims that would necessarily be infringed by implementations of this OASIS Committee Specification or OASIS Standard, to notify OASIS TC Administrator and provide an indication of its willingness to grant patent licenses to such patent claims in a manner consistent with the IPR Mode of the OASIS Technical Committee that produced this specification.

OASIS invites any party to contact the OASIS TC Administrator if it is aware of a claim of ownership of any patent claims that would necessarily be infringed by implementations of this specification by a patent holder that is not willing to provide a license to such patent claims in a manner consistent with the IPR Mode of the OASIS Technical Committee that produced this specification. OASIS may include such claims on its website, but disclaims any obligation to do so.

OASIS takes no position regarding the validity or scope of any intellectual property or other rights that might be claimed to pertain to the implementation or use of the technology described in this document or the extent to which any license under such rights might or might not be available; neither does it represent that it has made any effort to identify any such rights. Information on OASIS' procedures with respect to rights in any document or deliverable produced by an OASIS Technical Committee can be found on the OASIS website. Copies of claims of rights made available for publication and any assurances of licenses to be made available, or the result of an attempt made to obtain a general license or permission for the use of such proprietary rights by implementers or users of this OASIS Committee Specification or OASIS Standard, can be obtained from the OASIS TC Administrator. OASIS makes no representation that any information or list of intellectual property rights will at any time be complete, or that any claims in such list are, in fact, Essential Claims.

The names "OASIS", "Emergency Data Exchange Language," "Emergency Data Exchange Language Distribution Element," "Emergency Data Exchange Language Resource Messaging," "EDXL," "EDXL-DE" and "EDXL-RM" are trademarks of OASIS, the owner and developer of this specification, and should be used only to refer to the organization and its official outputs. OASIS welcomes reference to, and implementation and use of, specifications, while reserving the right to enforce its marks against misleading uses. Please see <http://www.oasis-open.org/who/trademark.php> for above guidance.

Table of Contents

1	INTRODUCTION	7
1.1	PURPOSE	7
1.2	HISTORY.....	7
1.3	STRUCTURE OF THE EDXL RESOURCE MESSAGE	8
1.4	TERMINOLOGY	8
1.5	NORMATIVE REFERENCES	8
1.6	NON-NORMATIVE REFERENCES	9
2	DESIGN PRINCIPLES AND CONCEPTS (NON-NORMATIVE)	10
2.1	REQUIREMENTS FOR DESIGN.....	10
EDXL RESOURCE MESSAGING STANDARD REQUIREMENTS SUPPLEMENT. ERROR! BOOKMARK NOT DEFINED.		
2.2	EXAMPLE USAGE SCENARIOS.....	11
2.2.1	<i>Safecom Explosion</i>	11
2.2.2	<i>Cedar Fire Incident</i>	11
2.2.3	<i>Hurricane</i>	11
2.2.4	<i>Pandemic Influenza</i>	12
3	EDXL RESOURCE MESSAGING MODEL (NORMATIVE).....	13
3.1	ABSTRACT REFERENCE MODEL	13
3.2	ELEMENT REFERENCE MODEL	14
3.3	RESOURCE MESSAGE TYPES	14
3.3.1	<i>Request Resource Message</i>	18
3.3.1.1	Overview	18
3.3.1.2	Element Reference Model.....	18
3.3.1.3	Message Flow	20
3.3.1.4	Message Example.....	20
3.3.2	<i>Response to Request Resource Message</i>	23
3.3.2.1	Overview	23
3.3.2.2	Element Reference Model.....	23
3.3.2.3	Message Flow	25
3.3.2.4	Message Example.....	25
3.3.3	<i>Requisition Resource Message</i>	27
3.3.3.1	Overview	27
3.3.3.2	Element Reference Model.....	27
3.3.3.3	Message Flow	29
3.3.3.4	Message Example.....	30
3.3.4	<i>Commit Resource Message</i>	32
3.3.4.1	Overview	32
3.3.4.2	Element Reference Model.....	32
3.3.4.3	Message Flow	34
3.3.4.4	Message Example.....	34
3.3.5	<i>Request Information (RFI) Message</i>	36
3.3.5.1	Overview	36
3.3.5.2	Element Reference Model.....	36
3.3.5.3	Message Flow	38
3.3.5.4	Message Example.....	38
3.3.6	<i>Response to Request Information Message</i>	40
3.3.6.1	Overview	40
3.3.6.2	Element Reference Model.....	40

3.3.6.3 Message Flow	42
3.3.6.4 Message Example.....	42
3.3.7 Offer Unsolicited Resource Message	44
3.3.7.1 Overview	44
3.3.7.2 Element Reference Model.....	45
3.3.7.3 Message Flow	46
3.3.7.4 Message Example.....	46
3.3.8 Release Resource Message.....	49
3.3.8.1 Overview	49
3.3.8.2 Element Reference Model.....	49
3.3.8.3 Message Flow	51
3.3.8.4 Message Example.....	51
3.3.9 Request Return Message	53
3.3.9.1 Overview	53
3.3.9.2 Element Reference Model.....	53
3.3.9.3 Message Flow	55
3.3.9.4 Message Example.....	56
3.3.10 Response to Request Return Message.....	57
3.3.10.1 Overview	57
3.3.10.2 Element Reference Model.....	57
3.3.10.3 Message Flow	59
3.3.10.4 Message Example.....	59
3.3.11 Request Quote Message	60
3.3.11.1 Overview	60
3.3.11.2 Element Reference Model.....	60
3.3.11.3 Message Flow	62
3.3.11.4 Message Example.....	62
3.3.12 Response to Request Quote Message.....	64
3.3.12.1 Overview	64
3.3.12.2 Element Reference Model.....	64
3.3.12.3 Message Flow	67
3.3.12.4 Message Example.....	67
3.3.13 Request Resource Deployment Status Message.....	69
3.3.13.1 Overview	69
3.3.13.2 Element Reference Model.....	69
3.3.13.3 Message Flow	71
3.3.13.4 Message Example.....	71
3.3.14 Report Resource Deployment Status Message	72
3.3.14.1 Overview	72
3.3.14.2 Element Reference Model.....	72
3.3.14.3 Message Flow	75
3.3.14.4 Message Example.....	75
3.3.15 Request Extended Deployment Duration	76
3.3.15.1 Overview	76
3.3.15.2 Element Reference Model.....	76
3.3.15.3 Message Flow	78
3.3.15.4 Message Example.....	79
3.3.16 Response to Request Extended Deployment Duration Message	80
3.3.16.1 Overview	80
3.3.16.2 Element Reference Model.....	80
3.3.16.3 Message Flow	82
3.3.16.4 Message Example.....	82
4 DATA DICTIONARY.....	84
4.1.1 ResourceMessage Element.....	84
4.1.2 IncidentInformation Element.....	88
4.1.3 MessageRecall Element.....	88

4.1.4 Funding Element.....	89
4.1.5 ResourceInformation Element	90
4.1.6 ResponseInformation Element	90
4.1.7 Resource Element	92
4.1.8 OwnershipInformation Element	95
4.1.9 ResourceStatus Element.....	97
4.1.10 AssignmentInformation Element.....	100
4.1.11 AssignmentInstructions Element	103
4.1.12 ScheduleInformation Element.....	104
Supporting Element Types	106
4.1.13	106
4.1.13.1 ContactInformationType	106
4.1.13.1.1 Radio Element.....	108
4.1.13.2 LocationType.....	109
4.1.13.2.1 Imported Type Definitions	110
4.1.13.3 ValueListType.....	114
5 DISTRIBUTION OF EDXL-RM.....	116
A. XML SCHEMA FOR THE EDXL RESOURCE MESSAGING.....	117
A.1 RESOURCE MESSAGING COMMON TYPES	117
A.2 RESOURCE MESSAGING REFERENCE SCHEMA.....	122
A.3 REQUEST RESOURCE MESSAGE SCHEMA.....	124
A.4 RESPONSE TO REQUEST RESOURCE MESSAGE SCHEMA	127
A.5 REQUISITION RESOURCE MESSAGE SCHEMA	130
A.6 COMMIT RESOURCE MESSAGE SCHEMA	132
A.7 REQUEST FOR INFORMATION (RFI) MESSAGE SCHEMA.....	135
A.8 RESPONSE TO REQUEST FOR INFORMATION MESSAGE SCHEMA	137
A.9 OFFER UNSOLICITED RESOURCE MESSAGE SCHEMA	140
A.10 RELEASE RESOURCE MESSAGE SCHEMA	142
A.11 REQUEST RETURN MESSAGE SCHEMA	145
A.12 RESPONSE TO REQUEST RETURN MESSAGE SCHEMA	148
A.13 REQUEST QUOTE MESSAGE SCHEMA.....	151
A.14 RESPONSE TO REQUEST QUOTE MESSAGE SCHEMA.....	153
A.15 REQUEST RESOURCE DEPLOYMENT STATUS MESSAGE SCHEMA.....	156
A.16 REPORT RESOURCE DEPLOYMENT STATUS MESSAGE SCHEMA.....	159
A.17 REQUEST EXTENDED DEPLOYMENT DURATION MESSAGE SCHEMA.....	162
A.18 RESPONSE TO REQUEST EXTENDED DEPLOYMENT DURATION MESSAGE SCHEMA	165
B. ACKNOWLEDGEMENTS.....	169
C. REVISION HISTORY	170

1 Introduction

1.1 Purpose

As detailed in the EDXL_DE Specification the goal of the EDXL project is to facilitate emergency information sharing and data exchange across the local, state, tribal, national and non-governmental organizations of different professions that provide emergency response and management services. EDXL will accomplish this goal by focusing on the standardization of specific messages (messaging interfaces) to facilitate emergency communication and coordination particularly when more than one profession or governmental jurisdiction is involved.

The primary purpose of the Emergency Data Exchange Language Resource Messaging (EDXL_RM) Specification is to provide a set of standard formats for XML emergency messages. These Resource Messages are specifically designed as payloads of Emergency Data Exchange Language Distribution Element- (EDXL_DE)-routed messages. Together EDXL_DE and EDXL_RM are intended to expedite all activities associated with resources needed to respond and adapt to emergency incidents. The Distribution Element may be thought of as a "container". It provides the information to route "payload" message sets (such as Alerts or Resource Messages), by including key routing information such as distribution type, geography, incident, and sender/recipient IDs.

The Resource Message is constrained to the set of Resource Message Types contained in this specification. The Resource Message is intended to be the payload or one of the payloads of the Distribution Element which contains it.

1.2 History

Disaster Management (DM) is a communications program in the Department of Homeland Security's (DHS) Office for Interoperability and Compatibility (OIC) and managed by the Science and Technology (S&T) Directorate. The program was initiated as one of the President's e-gov initiatives. DM's mission is to serve as the program within the Federal Government to help local, tribal, state, and federal public safety and emergency response agencies improve public safety response through more effective and efficient interoperable data sharing. The DHS DM program sponsors a Practitioner Steering Group (PSG) made up of representatives of major emergency response associations.

The DM Practitioner Steering Group (PSG) governance was formalized following publication of the EDXL Distribution element. It plays a key role in the direction, prioritization, definition, and execution, and of the DHS-DM program. The group is comprised of representatives of major emergency response associations, setting priorities and providing recommendations regarding messaging standards development as well as the other facets of the DM program.

The PSG specified messaging standards-based systems interoperability as the #1 priority for the DHS Disaster Management program. The EDXL Resource Messaging Specification effort was identified as the top priority standard by this group following the EDXL-DE. The requirements and specification effort was initiated by this group in partnership with industry members of the Emergency Interoperability Consortium (EIC) in a Standards Working Group (SWG). That group developed a draft specification which was submitted to the OASIS Emergency Management Technical Committee to begin work on this EDXL-RM specification.

The process remained the same as with the EDXL_DE specification with the exception that the Technical Committee requested that the initial candidate specification submitted by the expert group be recast as a formal Requirements Document according to a template that the Technical Committee provided to the expert group. The candidate specification was then resubmitted along with this requested requirements document.

1.3 Structure of the EDXL Resource Message

The EDXL Resource Message specification applies to 16 separate specific message types related to the major communication purposes involved in the allocation of resources pertaining to preparation for, response to and remediation of emergency incidents.

The non-normative abstract reference model diagram in Figure 1 in Section 3.1 shows the abstract structural relationships of the main components:

- **Resource Message:** The overall Type of EDXL Payload;
- **Message:** The specific message, primarily of Request or Response general types, but with significant other subtypes;
- **Party:** Organizations and Individuals connected with the message;
- **Resource:** the actual referent of the message, which can be equipment, material substances such as water, people with certain skills, etc;
- **Schedule:** Temporal information such as when requested, when needed, when arrived, etc., associated with the message;
- **Assignment:** Instructions relative to the disposition of Resource or Resources referred to in the message usually related to geospatial and jurisdictional information.

The Element Reference Model in Figure 2 in Section 3.2 gives a more concrete view of the structure common to all Resource Messages.

Table 1 in Section 3.3 provides a Resource Message Type Summary of the 16 specific types of Resource Message.

Figure 3 in Section 3.3 illustrates the three primary types of behavior which Resource Messages enable :

- **Discovery;**
- **Ordering;** and
- **Deployment.**

Table 1: in Section 3.3 provides a Resource Message Type – Element Matrix where each row represents a specific message element grouped by functional categories and each column represents a specific message type. Thus one can determine whether any combination of message element and message type is Required, Conditional, or Optional.

Each specific message type is fully described in Sections 3.3.1 through 3.3.16

1.4 Terminology

The key words “MUST”, “MUST NOT”, “REQUIRED”, “SHALL”, “SHALL NOT”, “SHOULD”, “SHOULD NOT”, “RECOMMENDED”, “MAY”, and “OPTIONAL” in this document are to be interpreted as described in **Error! Reference source not found..**

1.5 Normative References

- [RFC2046]** N. Freed, *Multipurpose Internet Mail Extensions (MIME) Part Two: Media Types*, <http://www.ietf.org/rfc/rfc2046.txt>, IETF RFC 2046, November 1996.

87	[RFC2119]	S. Bradner, <i>Key words for use in RFCs to Indicate Requirement Levels</i> , 88 http://www.ietf.org/rfc/rfc2119.txt , IETF RFC 2119, March 1997.
89	[RFC3066]	H. Alvestrand, <i>Tags for the Identification of Languages</i> , 90 http://www.ietf.org/rfc/rfc3066.txt , IETF RFC 3066, January 2001.
91	[WGS 84]	National Geospatial Intelligence Agency, Department of Defense World Geodetic 92 System 1984, http://earth-info.nga.mil/GandG/tr8350_2.html , NGA Technical 93 Report TR8350.2, January 2000.
94	[XML 1.0]	T. Bray, <i>Extensible Markup Language (XML) 1.0 (Third Edition)</i> , 95 http://www.w3.org/TR/REC-xml/ , W3C REC-XML-20040204, February 2004.
96	[namespaces]	T. Bray, <i>Namespaces in XML</i> , http://www.w3.org/TR/REC-xml-names/ , W3C 97 REC-xml-names-19990114, January 1999.
98	[dateTime]	N. Freed, <i>XML Schema Part 2: Datatypes Second Edition</i> , 99 http://www.w3.org/TR/xmlschema-2/#dateTime , W3C REC-xmlschema-2, 100 October 2004.

101 1.6 Non-Normative References

102	[EDXL GFR]	<i>EDXL General Functional Requirements</i> , http://www.oasis- 103 open.org/committees/download.php/10031/EDXL%20General%20Functional%20 104 Requirements.doc , November 2004
105	[EDXL-DE IG]	<i>EDXL Distribution Element Implementer's Guide</i> , http://www.oasis- 106 open.org/committees/download.php/14120/EDXL_Implementer%27sGuide.doc , 107 August 2005
108	[EDXL-RM SRS]	<i>EDXL Resource Messaging Standard Requirements Supplement</i> , workgroup 109 http://www.oasis- 110 open.org/committees/download.php/14981/EDXLRqmtsSupplement101905.doc , 111 October 19, 2005
112	[EDXL-RM SF]	<i>EDXL Resource Messaging Standard Format for Resource Messaging</i> 113 <i>(candidate specification)</i> http://www.oasis- 114 open.org/committees/download.php/13690/EDXL_ResourceDraft07152005.doc , 115 July 15, 2005
116		
117		

2 Design Principles and Concepts (non-normative)

Below are some of the guiding principles of the Resource Message:

- Provide a standard message format for the Resource Message
- Provide separate specific formats for the discrete, distinct Resource Message Types
- Enable dissemination of messages based on geographic delivery area
- Use and re-use of data content and models developed by other initiatives
- Business process-driven specific messaging needs across emergency professions
- Supporting everyday events and incident preparedness, as well as disasters
- Facilitate emergency information sharing and data exchange across the local, state, tribal, national and non-governmental organizations of different professions that provide emergency response and management services

2.1 Requirements for Design

The initial requirements submitted to the Technical Committee by the EDXL Standards Working Group described in Section 1.2 can be reviewed :

EDXL Resource Messaging Standard Requirements Supplement, workgroup

<http://www.oasis-open.org/committees/download.php/14981/EDXLRqmtsSupplement101905.doc>,
October 19, 2005

In summary, the EDXL Resource Messaging specification should

1. Define a detailed message format structure for the following specific EDXL Resource Message Types: (Note that requirements that are self-evident from Message Type names are not separately listed)
 - a. RequestResource
 - b. Response to Request Resource
 - c. Requisition Resource
 - d. Commit Resource
 - e. Request Information (RFI)
 - f. Response to Request Information
 - g. Offer Unsolicited Resource
 - h. ReleaseResource
 - i. Request Return
 - j. Response to Request Return
 - k. Request Quote
 - l. Response to Request Quote
 - m. Request Resource Deployment Status
 - n. Report Resource Deployment Status
 - o. Request Extended Deployment Duration
 - p. Response to Request Extended Deployment Duration
2. Explicitly specify use of EDXL_DE as the routing mechanism for the EDXL Resource Message
3. Provide the ability to specify a desired geographic Resource delivery area, provide for notice of Resource demobilization and the ability to communicate information to provide for returning Resource
4. Provide ability to accept or decline a Response to Request Resource that indicates requested Resource is available or to accept or decline an Offer of Unsolicited Resource
5. Provide the ability to cancel any Resource Message (actual method is Message Recall)

6. Provide the ability to reference specific incidents in Resource Message
7. Provide unique identifier for each message as well as the ability to reference previous messages, including but not limited to originating message in a given sequence
8. Provide the ability to specify Date and Time of Resource Message, referenced messages, scheduling information, assignment information and specific instructions
9. Provide the ability to report Disposition of referenced Resource Message(s)
10. Provide the ability to specify contact information of individuals responsible for Resource Message(s) and/or Resource(s)
11. Provide the ability to specify funding information for Resources
12. Provide the ability to reference external lists for Resource Message content
13. Provide the ability to fully describe Resource(s)
14. Provide the ability to specify Special Requirements such as protective equipment or specific skill credentials, e.g. certifications, licenses
15. Provide the ability to specify Resource Information for purposes beyond identification and qualification such as scheduling and assignment.

2.2 Example Usage Scenarios

Note: The following examples of use scenarios were used as a basis for design and review of the EDXL Resource Messaging Specification. These scenarios are non-normative and not intended to be exhaustive or to reflect actual practices.

2.2.1 Safecom Explosion

This scenario follows the detection of a noxious aerosol substance leak at a demical plant that produces toxic materials, including evacuations, requests for hazmat teams and the evolution of the incident into an explosion that destroys the leak sit and an adjacent building with casualties requiring emergency healthcare teams, full incident command establishment, responses of various kinds and clean up

Full use case available: http://www.oasis-open.org/committees/download.php/14410/EDXL_use_example_SafecomExplosion%20060805.doc

2.2.2 Cedar Fire Incident

This is an actual use case that follows the events of the “Cedar” fire incident in late October and November 2003 in San Diego County, California. Operation Center (EOC) has been activated, and requests the agencies to be on alert. This follows the lack of radio interoperability and poor coordination of mutual aid in the area due to several other fires during the period and previously

Full use case available: http://www.oasis-open.org/committees/download.php/14411/EDXL_use_example_Fire061005.doc

2.2.3 Hurricane

This scenario modeled a category 5 hurricane several months prior to the start of the 2005 hurricane season in earnest, and follows many different kinds of resource requests and evolving situations as a widespread incident with mass casualties and damage occurs.

Full use case available: http://www.oasis-open.org/committees/download.php/14412/EDXL_use_example_Hurricane061005.doc

2.2.4 Pandemic Influenza

This scenario models an Influenza Pandemic outbreak at Phase 6 (Increased and pre-sustained transmission in general population) as determined by the State Health Agency/Public Health Department. It includes such activities as requesting medical facilities to take stock and determine what resources are readily available and on hand (inventory of available supplies). It includes a wide range of resource messages such as requests for vaccines and anti-virals.

Full use case available: http://www.oasis-open.org/committees/download.php/14411/EDXL_use_example_Influenza_06152005%20LaniGrahmRev.doc

3 EDXL Resource Messaging Model (Non-normative)

3.1 Abstract Reference Model

Figure 1 below shows the Resource Messaging Abstract Reference Model (RM-ARM). The purpose of the RM-ARM is to highlight the high-level structure of the RM framework and the relationships between the main entities.

The Resource Message contains either one of two major message categories: a Request or a Response message; or a minor message category type, a Report message;. These two major and one minor message categories form the underlying framework for all messages. The Resource Message also contains information on the Party (person or organisation) that plays a significant Role in the message transaction. Funding information can also be specified.

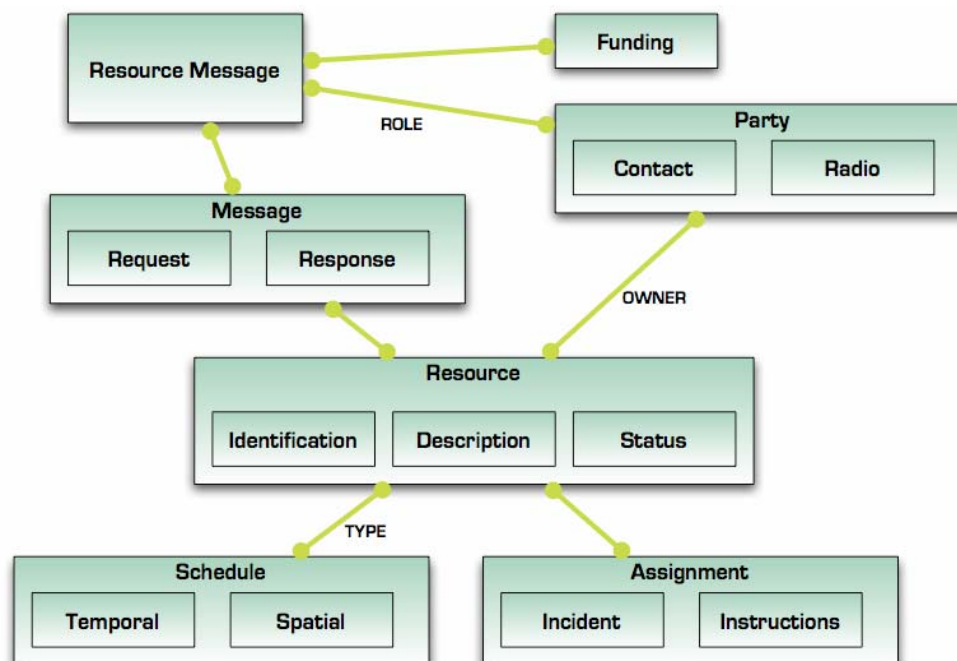

Figure 1: Resource Messaging – Abstract Reference Model

The core of any message is the Resource. A Resource contains information about its Identity, Description and its Status. A Resource owner can also be identified.

A Resource may also have a schedule which includes Temporal and Spatial details. For example, the expected arrival time and place for a specific resource. There are a number of types for Schedules.

A Resource may also have information about its Assignment including the identified Incident and Instructions related to the incident assignment.

3.2 Element Reference Model

Figure 2 below shows the EDXL–RM Element Reference Model (ERM). The purpose of the ERM is to highlight the low-level structure of the RM framework and the relationships between the main entities and their elements.

It is important to note that the ERM should not be used as an implementation model as the exact semantics and structure is captured in the subsequent sections on the Resource Message Types.

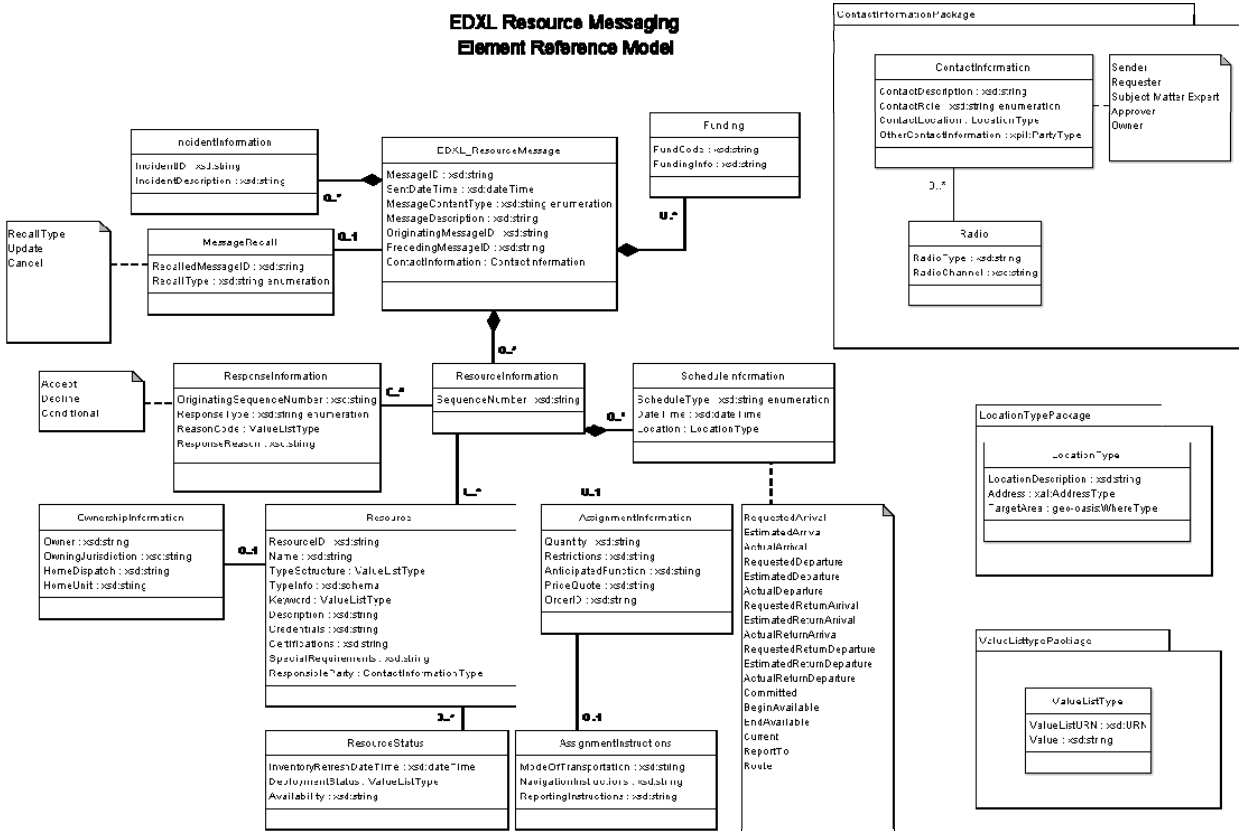

Figure 2: Resource Messaging – Element Reference Model

The RM-ERM shows the element-level details for the main entities in the RM. The semantics for each of the elements is defined in Section Error! Reference source not found..

3.3 Resource Message Types

The general RM framework is based on a Request/Response model. Most of the Request messages expect a Response, and in some cases, messages are used to notify others of changes or offers of resources.

This two-way communication is characterised by two classes of primary actors. The Resource Consumer is an actor that needs or requires resources to undertake response to an incident. The Resource Supplier is an owner, or distributor, or manager of resources that can meet the needs of Resource Consumers. There may be more than one actor of each class for a given sequence of message exchanges, and there may also be other classes of actors besides these two primary types.

There are 16 resource messages defined in this specification, which are summarized in Table 2 below.

Table 2: Resource Message Type Summary

Message Type	Description	Message Sender
Request Resource	Message used to request needed resources from one or many recipients, possibly spawning multiple responses. [RequestResource]	Resource Consumer
Response to Request Resource	Message used as the response to a "Request Resource". Allows sender to list resource(s) which they feel represent suitable match with a resource request. [ResponseToRequestResource]	Resource Supplier
Requisition Resource	Message used to "order" specific resource, or to confirm specific resource to be "ordered" relating to one or more responses to a "Request Resource". [RequisitionResource]	Resource Consumer
Commit Resource	Message used to agree or commit specific resource in response to a Resource Request or Requisition, or to a "Request Return". [CommitResource]	Resource Supplier
Request Information (RFI)	Message used to ask resource questions or provide general description of situation and general resources needs. [RequestInformation]	Resource Consumer
Response to Request Information	Message used as the response to an RFI message providing general information or to list resource that may meet the specified need. [ResponseToRequestInformation]	Resource Supplier
Offer Unsolicited Resource	Message used to offer available resources (that have not been requested) to assist with an emergency response. [OfferUnsolicitedResource]	Resource Supplier
Release Resource	Message used at the incident to "release" (demobilize) resource back to its original Supplier. [ReleaseResource]	Resource Consumer
Request Return	Message used to request release (demobilize) of resources back to its original point of assignment or to another location / assignment ("I want my stuff back"). [RequestReturn]	Resource Supplier
Response to Request Return	Message used as the response to a "Request Return" indicating whether the resource may be released, with relevant time-line information. [ResponseToRequestReturn]	Resource Consumer
Request Quote	Message used to request a price quote from a seller or supplier. [RequestQuote]	Resource Consumer
Response to Request Quote	Message used as the response to a "Request Quote". Allows sender to list resource(s) which they feel represent suitable match with the request, with pricing information. [ResponseToRequestQuote]	Resource Supplier
Request Resource Deployment Status	Message used to request current "status" of resource. [RequestResourceDeploymentStatus]	Both
Report Resource Deployment Status	Message used to report on the current "status" of any resource. [ReportResourceDeploymentStatus]	Both
Request Extended Deployment Duration	A request initiated by the requester / receiver of resource, "I want to extend how long I need to keep this resource" [RequestExtendedDeploymentDuration]	Resource Consumer
Response to Request Extended Deployment Duration	Message used as the response to "Request Extended Deployment Duration". [ResponseToRequestExtendedDeploymentDuration]	Resource Supplier

259

260 The remainder of this section is informative only. It is included to show how the resource messages might
261 flow between the Resource Consumer and Resource Supplier during resource management. Note,

however, that this specification does not prescribe the sequence of message exchanges, except for some dependencies between messages which are described in Section 3.3.1.

The Resource Messages can be used in three phases of resource management:

- Discovery,
- Ordering, and
- Deployment, as shown in Figure 3.

The Discovery phase enables Resource Consumers to find out about available resources, including their costs, and offers of resources from Resource Suppliers.

The Ordering phase enables Resource Consumers to explicitly requisition Resources from Resource Suppliers.

The Deployment phase enables both actors to find about the current status of resources in the field, request extensions and returns.

It is important to note that this specification does not mandate an exact order and workflow of Resource Messages. For example, the Ordering phase may actually only require the Commit Resource message for some actors.

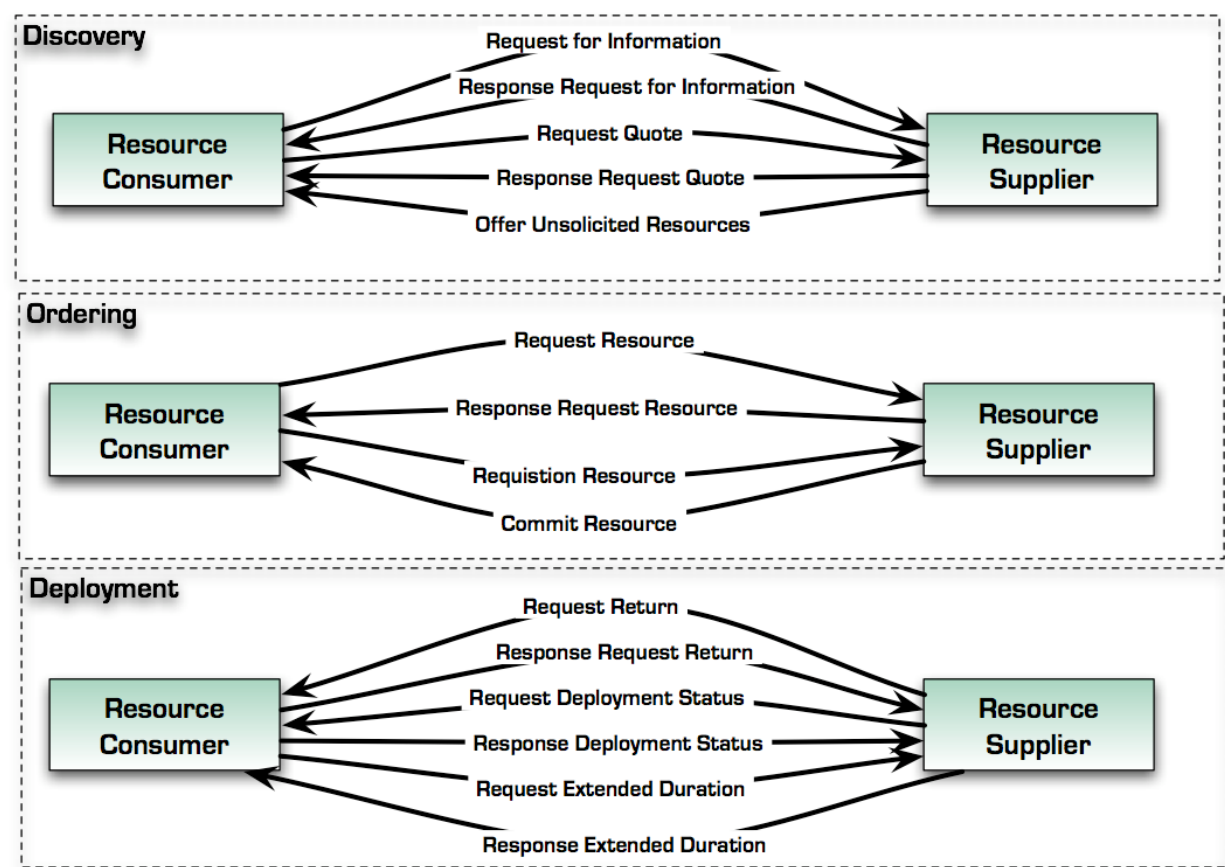

Figure 3: Resource Message Phases

Table 3 summarises all the Message Types and their element contents. The specific details on each of the Message Types are outlined in the following sections.

Table 3: Resource Message Type – Element Matrix (Key: R = Required, C = Conditional, O = Optional, N/A – Not Applicable to the message type)

Schema Segment	Message Element	Request Resource	Response to Request Resource	Requisition Resource	Commit Resource	Request Information (RFI)	Response to Request Information	Offer Unsolicited Resource	Release Resource	Request Return	Response to Request Return	Request Quote	Response to Request Quote	Request Resource Deployment Status	Report Resource Deployment Status	Request Extended Deployment Duration	Response to Request Extended Deployment Duration
Resource Message	MessageID	R	R	R	R	R	R	R	R	R	R	R	R	R	R	R	R
	SentDateTime	R	R	R	R	R	R	R	R	R	R	R	R	R	R	R	R
	MessageContentType	R	R	R	R	R	R	R	R	R	R	R	R	R	R	R	R
	MessageDescription	O	O	O	O	R	O	O	O	O	O	O	O	O	O	O	O
	OriginatingMessageID	R	R	R	R	R	R	R	R	R	R	R	R	R	R	R	R
	PrecedingMessageID	N/A	R	O	R	O	R	N/A	O	O	R	O	R	O	O	N/A	R
	Incident Information	O	O	O	O	O	O	O	O	O	O	O	O	O	O	O	O
	MessageRecall	O	O	O	O	O	O	O	O	O	O	O	O	O	O	O	O
	Funding	O	O	R	O	O	O	N/A	O	O	O	O	O	O	O	O	O
	ContactInformation	R	R	R	R	R	R	R	R	R	R	R	R	R	R	R	R
	Resource Information	R	R	R	R	O	O	R	R	R	R	R	R	R	R	R	R
Incident Information	IncidentID	C	C	C	C	C	C	C	C	C	C	C	C	C	C	C	C
	IncidentDescription	C	C	C	C	C	C	C	C	C	C	C	C	C	C	C	C
Message Recall	RecalledMessageID	R	R	R	R	R	R	R	R	R	R	R	R	R	R	R	R
	RecallType	R	R	R	R	R	R	R	R	R	R	R	R	R	R	R	R
Funding	FundCode	C	C	C	C	C	C	N/A	C	C	C	C	C	C	C	C	C
	FundingInfo	C	C	C	C	C	C	N/A	C	C	C	C	C	C	C	C	C
Resource Information	SequenceNumber	R	R	R	R	R	R	R	R	R	R	R	R	R	R	R	R
	Response Information	N/A	R	N/A	R	N/A	O	N/A	O	N/A	R	O	R	N/A	O	N/A	R
	Resource	R	O	R	C	O	O	R	R	R	O	R	C	R	O	R	C
	Assignment Information	O	O	R	C	O	O	O	O	O	O	O	O	O	O	O	O
	Schedule Information	O	O	O	C	O	O	O	O	O	O	O	O	O	O	O	O
Response Information	PrecedingSequenceNumber	N/A	R	N/A	R	N/A	R	N/A	R	N/A	R	R	R	N/A	R	N/A	R
	ResponseType	N/A	R	N/A	R	N/A	R	N/A	R	N/A	R	R	R	N/A	R	N/A	R
	ReasonCode	N/A	C	N/A	C	N/A	C	N/A	C	N/A	C	C	C	N/A	C	N/A	C
	ResponseReason	N/A	C	N/A	C	N/A	C	N/A	C	N/A	C	C	C	N/A	C	N/A	C
Resource	ResourceID	C	C	C	C	C	C	C	C	C	C	C	C	C	C	C	C
	Name	C	C	C	C	C	C	C	C	C	C	C	C	C	C	C	C
	TypeStructure	C	C	C	C	C	C	C	C	C	C	C	C	C	C	C	C
	TypeInfo	O	O	O	O	O	O	O	O	O	O	O	O	O	O	O	O
	Keyword	O	O	O	O	O	O	O	O	O	O	O	O	O	O	O	O
	Description	O	O	O	O	O	O	O	O	O	O	O	O	O	O	O	O
	Credentials	O	O	O	O	O	O	O	O	O	O	O	O	O	O	O	O
	Certifications	O	O	O	O	O	O	O	O	O	O	O	O	O	O	O	O
	SpecialRequirements	O	O	O	O	O	O	O	O	O	O	O	O	O	O	O	O
	ResponsibleParty	N/A	O	O	O	O	O	O	O	O	O	O	O	O	O	O	O
	Ownership Information	N/A	O	O	O	O	O	O	O	O	O	O	O	O	O	O	O
	Resource Status	N/A	O	N/A	O	O	O	O	O	O	R	N/A	O	N/A	O	O	O
Ownership Information	Owner	N/A	C	C	C	C	C	C	C	C	C	C	C	C	C	C	C
	OwningJurisdiction	N/A	C	C	C	C	C	C	C	C	C	C	C	C	C	C	C
	HomeDispatch	N/A	O	O	O	O	O	O	O	O	O	O	O	O	O	O	O
	HomeUnit	N/A	O	O	O	O	O	O	O	O	O	O	O	O	O	O	O
Resource Status	InventoryRefreshDateTime	N/A	O	N/A	O	O	O	O	N/A	N/A	N/A	N/A	O	N/A	O	N/A	N/A
	DeploymentStatus	N/A	O	N/A	O	O	O	O	O	O	R	N/A	O	N/A	O	O	O
	Availability	N/A	O	N/A	N/A	O	O	O	O	O	R	N/A	O	N/A	O	O	O
Assignment Information	Quantity	O	C	R	R	O	O	O	R	O	O	O	O	O	O	O	O
	Restrictions	O	O	O	O	O	O	O	O	O	O	O	O	O	O	O	O
	AnticipatedFunction	O	O	O	O	O	O	O	O	O	O	O	O	O	O	O	O
	PriceQuote	N/A	O	O	O	O	O	O	O	O	O	N/A	R	O	O	O	O
	OrderID	N/A	N/A	N/A	O	O	O	N/A	O	O	O	N/A	N/A	O	O	O	O

Schema Segment	Message Element	Request Resource	Response to Request Resource	Requisition Resource	Commit Resource	Request Information (RFI)	Response to Request Information	Offer Unsolicited Resource	Release Resource	Request Return	Response to Request Return	Request Quote	Response to Request Quote	Request Resource Deployment Status	Report Resource Deployment Status	Request Extended Deployment Duration	Response to Request Extended Deployment Duration
	Assignment Instructions	N/A	O	O	O	O	O	O	O	O	O	O	O	O	O	N/A	O
Assignment Instructions	ModeOfTransportation	N/A	O	O	O	O	O	O	O	O	O	O	O	O	O	N/A	O
	NavigationInstructions	N/A	O	O	O	O	O	O	O	O	O	O	O	O	O	N/A	O
	ReportingInstructions	N/A	O	O	O	O	O	O	O	O	O	O	O	O	O	N/A	O
Schedule Information	ScheduleType	R	R	R	R	R	R	R	R	R	R	R	R	R	R	R	R
	DateTime	O	O	O	O	O	O	O	O	O	O	O	O	O	O	O	O
	Location	O	O	O	O	O	O	O	O	O	O	O	O	O	O	O	O

Table 4: Resource Message Type – Element Matrix (Key: R = Required, C = Conditional, O = Optional, N/A – Not Applicable to the message type)

3.3.1 Request Resource Message

3.3.1.1 Overview

The *Request Resource* message is used as a broad area announcement for resource needs. Emergency Managers, Incident Commanders, First Responders use this message to request information on availability of resources that they need.

3.3.1.2 Element Reference Model

Figure 4 below shows the EDXL–RM Element Reference Model (ERM) tailored for the Request Resource Message. The ERM shows the element-level details for the main entities in the RM.

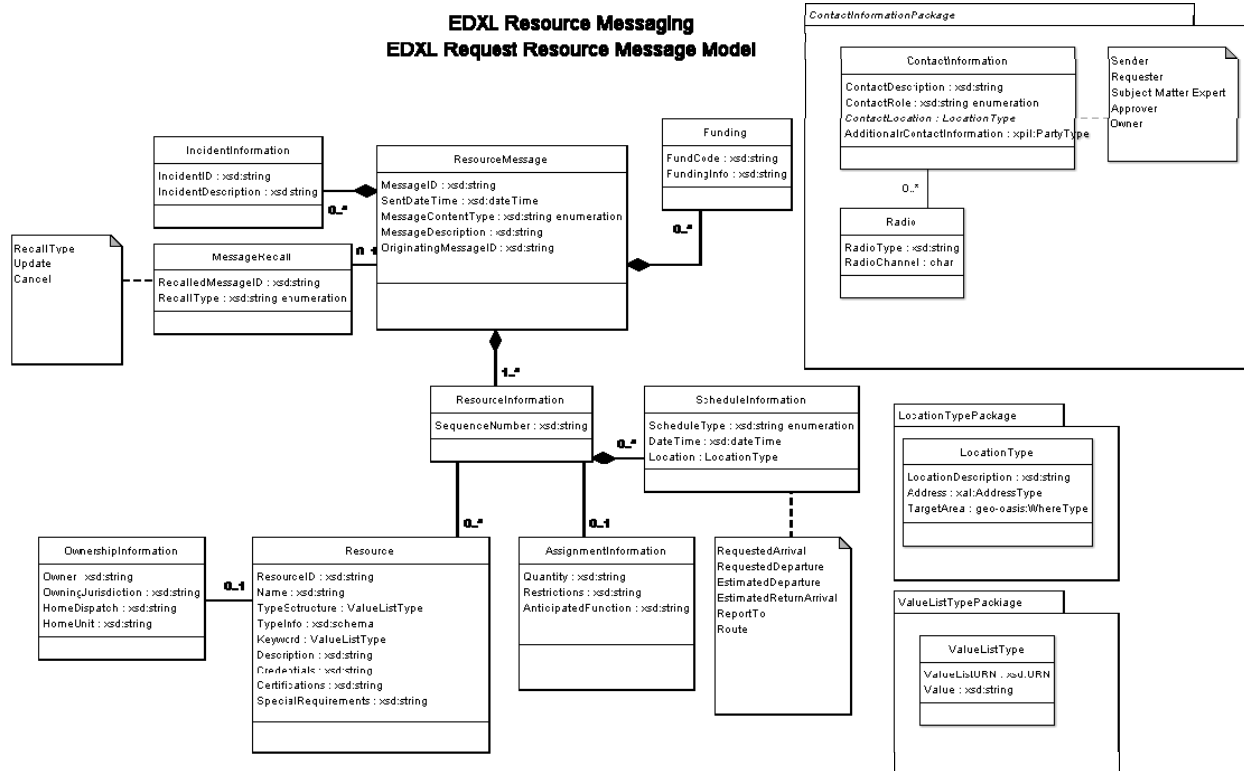

Figure 4: EDXL-RM ERM for Request Resource Message

The following table outlines the element and attribute cardinalities for this message type, as follows:

- **bold** indicates an element/attribute that is required
- *italics* indicate an element/attribute that is conditional (the applicable rules for these elements appear below the table)
- an asterisk (*) indicates that an element/attribute can appear multiple times
- a caret symbol (^) indicates that the values of an element/attribute are constrained, as per the rules shown below the table.

All elements/attributes that are not shown in bold or italics are optional.

Table 5: Request Resource Message Elements

Parent Element	Sub-Elements
ResourceMessage	MessageID , SentDateTime , MessageContentType [^] , MessageDescription, OriginatingMessageID , IncidentInformation*, MessageRecall, Funding*, ContactInformation*, ResourceInformation*
IncidentInformation	<i>IncidentID</i> , <i>IncidentDescription</i>
MessageRecall	RecalledMessageID , RecallType
Funding	<i>FundCode</i> , <i>FundingInfo</i>
ResourceInformation	SequenceNumber , Resource , AssignmentInformation, ScheduleInformation*
Resource	<i>ResourceID</i> , <i>Name</i> , <i>TypeStructure</i> , <i>TypeInfo</i> , Keyword *, Description, Credentials, Certifications, SpecialRequirements

AssignmentInformation	Quantity, Restrictions, AnticipatedFunction
ScheduleInformation	ScheduleType[^] , DateTime, Location

310 The following rules apply to the above elements/attributes:

- 311 • The ResourceMessage:MessageID, ResourceMessage:SentDateTime
- 312 ResourceMessage:MessageContentType, ResourceMessage:OriginatingMessageID,
- 313 ResourceMessage:ContactInformation, and ResourceMessage:ResourceInformation elements MUST
- 314 be present.
- 315 • The value of ResourceMessage:MessageContentType MUST be "RequestResource".
- 316 • If a ResourceMessage:IncidentInformation element is present, then at least one of
- 317 IncidentInformation:IncidentID and/or IncidentInformation:IncidentDescription MUST be present.
- 318 • If the ResourceMessage:MessageRecall element is present, then the
- 319 MessageRecall:RecalledMessageID and MessageRecall:RecallType elements MUST be present.
- 320 • If a ResourceMessage:Funding element is present, then at least one of Funding:FundCode and/or
- 321 Funding:FundingInfo MUST be present.
- 322 • The ResourceInformation:SequenceNumber and ResourceInformation:Resource elements MUST be
- 323 present.
- 324 • At least one of Resource:ResourceID, Resource:Name and/or ResourceType:TypeStructure MUST
- 325 be present.
- 326 • If the ResourceInformation:ScheduleInformation element is present, then the value of
- 327 ScheduleInformation:ScheduleType MUST be present and contain one of the following values:
- 328 • New Schedule Information: "RequestedArrival", "RequestedDeparture",
- 329 "EstimatedReturnDeparture", "EstimatedReturnArrival", "ReportTo", or "Route".

330

331 The schema for a Request Resource message can be found in Appendix A.3.

332 3.3.1.3 Message Flow

333 The Request Resource message is an initial message created and sent by the Resource Consumer to
334 any number of Resource Suppliers.

335 The potential responses to this message include:

- 336 • Response to Resource Request (See 0)
- 337 • Response may include Accept, Decline, and any Conditional response.
- 338 • Acknowledgement
- 339 • The EDXL-DE is used for a message acknowledgement.

340

341 The message may be canceled or updated through the ResourceMessage:MessageRecall element.

342 3.3.1.4 Message Example

343 Below is an example of a Request Resource Message, in which three resource requests are shown:

- 344 • Small Animal Sheltering Team (id=001)
- 345 • Patrol and Surveillance Helicopters (id=002)
- 346 • Electrical Power Restoration Team (id=003)

347

348 [Note: The XML example shown in this section is informative only.]

```

349 <?xml version="1.0" encoding="UTF-8"?>
350 <EDXLResourceMessage xmlns:xsi="http://www.w3.org/2001/XMLSchema-instance"
351   xsi:schemaLocation="urn:oasis:names:tc:emergency:EDXL:RM:1.0:RequestResource EDXL-
352   RMRequestResource.xsd"
353   xmlns="urn:oasis:names:tc:emergency:EDXL:RM:1.0:RequestResource"
354   xmlns:rm="urn:oasis:names:tc:emergency:EDXL:RM:1.0"
355   xmlns:xpil="urn:oasis:names:tc:ciq:xpil:3"
356   xmlns:xnl="urn:oasis:names:tc:ciq:xnl:3" xmlns:xal="urn:oasis:names:tc:ciq:xal:3"
357   xmlns:geo-oasis="http://www.oasis-open.org/oasis/10"
358   xmlns:gml="http://www.opengis.net/gml">
359   <MessageID>urn:au-qld-eoc:12332</MessageID>
360   <SentDateTime>2006-03-21T11:58:00+10:00</SentDateTime>
361   <MessageContentType>Request Resource</MessageContentType>
362   <OriginatingMessageID>urn:au-qld-eoc:12332</OriginatingMessageID>
363   <IncidentInformation>
364     <rm:IncidentDescription>Cyclone Larry</rm:IncidentDescription>
365   </IncidentInformation>
366   <ContactInformation>
367     <rm:ContactRole>Sender</rm:ContactRole>
368     <rm:AdditionalContactInformation>
369       <xnl:PartyName>
370         <xnl:PersonName>
371           <xnl:NameElement xnl:ElementType="FirstName">Alex</xnl:NameElement>
372           <xnl:NameElement xnl:ElementType="LastName">Jones</xnl:NameElement>
373         </xnl:PersonName>
374         <xnl:OrganisationName>
375           <xnl:NameElement>Dept of Emergency Services</xnl:NameElement>
376         </xnl:OrganisationName>
377       </xnl:PartyName>
378       <xpil:ContactNumbers>
379         <xpil:ContactNumber xpil:MediaType="Telephone" xpil:ContactHours="9:00AM
380         - 5:00PM">
381           <xpil:ContactNumberElement
382             xpil:ElementType="CountryCode">61</xpil:ContactNumberElement>
383             <xpil:ContactNumberElement
384               xpil:ElementType="AreaCode">7</xpil:ContactNumberElement>
385               <xpil:ContactNumberElement xpil:ElementType="LocalNumber">3000
386               1234</xpil:ContactNumberElement>
387             </xpil:ContactNumber>
388           </xpil:ContactNumbers>
389           <xpil:EmailAddresses>
390             <xpil:EmailAddress>alexj@emergencyservices.gov.au</xpil:EmailAddress>
391           </xpil:EmailAddresses>
392         </rm:AdditionalContactInformation>
393       </ContactInformation>
394       <ResourceInformation>
395         <SequenceNumber>001</SequenceNumber>
396         <Resource>
397           <TypeStructure>
398             <rm:ValueListUrn>urn:x-hazard:vocab:resourceTypes</rm:ValueListUrn>
399             <rm:Value>Small Animal Sheltering Team</rm:Value>
400           </TypeStructure>
401           <Description> 5-person response team to advise and support local efforts to
402           set up a
403             small animal shelter </Description>
404           <SpecialRequirements>A qualified veterinary surgeon</SpecialRequirements>
405         </Resource>
406       <AssignmentInformation>
407         <Quantity>1</Quantity>
408       </AssignmentInformation>
409       <ScheduleInformation>
410         <ScheduleType>RequestedArrival</ScheduleType>
411         <DateTime>2006-03-24T09:00:00+10:00</DateTime>
412         <Location>
413           <rm:LocationDescription>Innisfail Animal Refuge</rm:LocationDescription>
414           <rm:Address>
415             <xal:Country>
416               <xal:Name>Australia</xal:Name>
417             </xal:Country>
418             <xal:AdministrativeArea>
419               <xal:Name>QLD</xal:Name>

```

```

420         </xal:AdministrativeArea>
421         <xal:Locality>
422             <xal:Name>Innisfail</xal:Name>
423         </xal:Locality>
424         <xal:Thoroughfare>
425             <xal:NameElement>Downing St</xal:NameElement>
426             <xal:Number>27</xal:Number>
427         </xal:Thoroughfare>
428         <xal:PostCode>
429             <xal:Identifier>4860</xal:Identifier>
430         </xal:PostCode>
431     </rm:Address>
432 </Location>
433 </ScheduleInformation>
434 <ScheduleInformation>
435     <ScheduleType>EstimatedReturnDeparture</ScheduleType>
436     <DateTime>2006-03-30T17:00:00+10:00</DateTime>
437 </ScheduleInformation>
438 </ResourceInformation>
439 <ResourceInformation>
440     <SequenceNumber>002</SequenceNumber>
441     <Resource>
442         <TypeStructure>
443             <rm:ValueListUrn>urn:x-hazard:vocab:resourceTypes</rm:ValueListUrn>
444             <rm:Value>Patrol and Surveillance Helicopters</rm:Value>
445         </TypeStructure>
446     </Resource>
447     <AssignmentInformation>
448         <Quantity>3</Quantity>
449         <AnticipatedFunction>Arial surveillance to determine extent of
450         flooding</AnticipatedFunction>
451     </AssignmentInformation>
452     <ScheduleInformation>
453         <ScheduleType>RequestedArrival</ScheduleType>
454         <DateTime>2006-03-22T09:00:00+10:00</DateTime>
455         <Location>
456             <rm:LocationDescription>Innisfail airport</rm:LocationDescription>
457         </Location>
458     </ScheduleInformation>
459 </ResourceInformation>
460 <ResourceInformation>
461     <SequenceNumber>003</SequenceNumber>
462     <Resource>
463         <TypeStructure>
464             <rm:ValueListUrn>urn:x-hazard:vocab:resourceTypes</rm:ValueListUrn>
465             <rm:Value>Electrical Power Restoration Team</rm:Value>
466         </TypeStructure>
467     </Resource>
468     <AssignmentInformation>
469         <Quantity>2</Quantity>
470         <AnticipatedFunction> Restore power to critical infrastructure in and around
471 the
472         Innisfail area </AnticipatedFunction>
473     </AssignmentInformation>
474     <ScheduleInformation>
475         <ScheduleType>RequestedArrival</ScheduleType>
476         <DateTime>2006-03-22T08:00:00+10:00</DateTime>
477         <Location>
478             <rm:TargetArea>
479                 <gml:Point>
480                     <gml:pos> 146.03 -17.53 </gml:pos>
481                 </gml:Point>
482             </rm:TargetArea>
483         </Location>
484     </ScheduleInformation>
485 </ResourceInformation>
486 </EDXLResourceMessage>

```

3.3.2 Response to Request Resource Message

3.3.2.1 Overview

The *Response to Request Resource* message is used by potential resource suppliers (e.g. mutual aid partners, equipment suppliers, etc.) to respond to *Request Resource* messages from Logistics Coordinators or others with logistics responsibilities. The response may identify availability, limitations and other pertinent information related to resources in the original request.

3.3.2.2 Element Reference Model

Figure 5 below shows the EDXL–RM Element Reference Model (ERM) tailored for the Response to Request Resource Message. The ERM shows the element-level details for the main entities in the RM.

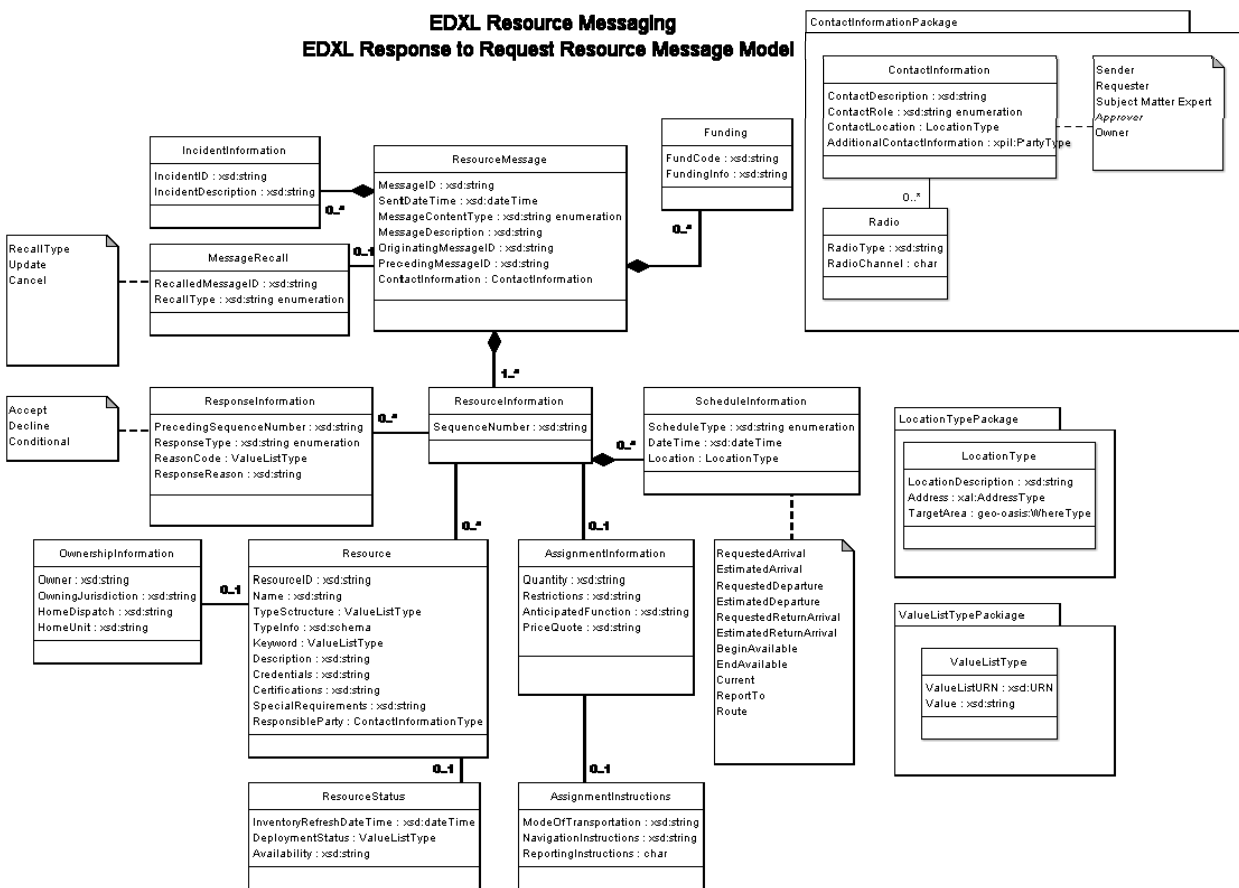

Figure 5: EDXL-RM ERM for Response to Request Resource Message

The following table outlines the element and attribute cardinalities for this message type.

Table 6: Response to Request Resource Message Elements

Parent Element	Sub-Elements
ResourceMessage	MessageID, SentDateTime, MessageContentType^, MessageDescription, OriginatingMessageID, PrecedingMessageID, PrecedingMessageID, IncidentInformation*, MessageRecall, Funding* ContactInformation*,

	ResourceInformation*
IncidentInformation	<i>IncidentID, IncidentDescription</i>
MessageRecall	RecalledMessageID, RecallType
Funding	<i>FundCode, FundingInfo</i>
ResourceInformation	SequenceNumber, ResponseInformation, Resource, AssignmentInformation, ScheduleInformation*
ResponseInformation	PrecedingSequenceNumber, ResponseType, ReasonCode, <i>ResponseReason</i>
Resource	<i>ResourceID, Name, TypeStructure, TypeInfo, Keyword*, Description,</i> Credentials, Certifications, SpecialRequirements, ResponsibleParty, OwnershipInformation, ResourceStatus
OwnerInformation	<i>Owner, OwningJurisdiction, HomeDispatch, HomeUnit</i>
ResourceStatus	InventoryRefreshDateTime, DeploymentStatus, Availability
AssignmentInformation	Quantity^, Restrictions, AnticipatedFunction, PriceQuote, AssignmentInstructions
AssignmentInstructions	ModeOfTransportation, NavigationInstructions, ReportingInstructions
ScheduleInformation	ScheduleType^ , DateTime, Location

503

504 The following rules apply to the above elements/attributes:

- 505 • The ResourceMessage:MessageID, ResourceMessage:SentDateTime
506 ResourceMessage:MessageContentType, ResourceMessage:OriginatingMessageID,
507 ResourceMessage:PrecedingMessageID, ResourceMessage:ContactInformation, and
508 ResourceMessage:ResourceInformation elements MUST be present.
- 509 • The value of ResourceMessage:MessageContentType MUST be "RequestResourceResponse".
- 510 • If a ResourceMessage:IncidentInformation element is present, then at least one of
511 IncidentInformation:IncidentID and/or IncidentInformation:IncidentDescription MUST be present.
- 512 • If the ResourceMessage:MessageRecall element is present, then the
513 MessageRecall:RecalledMessageID and MessageRecall:RecallType elements must be present.
- 514 • If a ResourceMessage:Funding element is present, then at least one of Funding:FundCode or
515 Funding:FundingInfo MUST be present.
- 516 • The ResourceInformation:SequenceNumber and ResourceInformation:ResponseInformation
517 elements must be present.
- 518 • The ResponseInformation:PrecedingSequenceNumber and ResponseInformation:ResponseType
519 elements must be present.
- 520 • If ResponseInformation:ResponseType has a value of "Conditional", then at least one of
521 ResponseInformation:ReasonCode and/or ResponseInformation:ResponseReason elements MUST
522 be present.
- 523 • At least one of Resource:ResourceID, Resource:Name, and/or ResourceType:TypeStructure element
524 MUST be present.
- 525 • If a ResourceInformation:Resource element is present, then at least one of Resource:ResourceID,
526 Resource:Name, and/or ResourceType:TypeStructure element MUST be present.

- If Resource:OwnerInformation is present, then at least one of OwnershipInformation:Owner and/or OwnershipInformation:OwningJurisdiction element MUST be present.
- If the ResourceInformation:AssignmentInformation element is present and the ResponseInformation:ResponseType contains a values of "Accept" or "Conditional", then the AssignmentInformation:Quantity element must be present.
- If ResourceInformation:ScheduleInformation is present then ScheduleInformation:ScheduleType MUST be present and contain one of the the following values:
 - New Schedule Information: "EstimatedArrival", "Estimated Departure", "RequestedReturnDeparture", "RequestedReturnArrival", "BeginAvailable", and "EndAvailable",
 - Carried Forward Schedule Information: "RequestedArrival", "RequestedDeparture", "EstimatedReturnDeparture", "EstimatedReturnDeparture" or "ReportTo",
 - Either New or Carried Forward Schedule Information: "Route".

The schema for a Response to Request Resource message can be found in Appendix A.4.

3.3.2.3 Message Flow

The Response to Request Resource message is sent by a Resource Supplier in response to an original Request Resource message.

The potential responses to this message include:

- Acknowledgement
 - The EDXL-DE is used for a message acknowledgement.

A Response to Request Resource message MAY be followed by a Requisition message from the Resource Consumer.

The message may be canceled or updated through the ResourceMessage:MessageRecall element.

3.3.2.4 Message Example

Below is an example of a Response to Request Resource Message. This is an example response to the original request shown in Section 3.3.1.4 . In this example, the three requests have different responses:

- The "Small Animal Sheltering Team" (idref=001) has Conditional changes to the request. In this case the Schedule information is different from that requested.
- The "Patrol and Surveillance Helicopters" (idref=002) is Declined.
- The "Electrical Power Restoration Team" (idref=003) is Accepted.

[Note: The XML example shown in this section is informative only.]

```
<?xml version="1.0" encoding="UTF-8"?>
<EDXLResourceMessage xmlns:xsi="http://www.w3.org/2001/XMLSchema-instance"
  xsi:schemaLocation="urn:oasis:names:tc:emergency:EDXL:RM:1.0:ResponseToRequestResource
  EDXL-RMResponseToRequestResource.xsd"
  xmlns="urn:oasis:names:tc:emergency:EDXL:RM:1.0:ResponseToRequestResource"
  xmlns:rm="urn:oasis:names:tc:emergency:EDXL:RM:1.0"
  xmlns:xpil="urn:oasis:names:tc:ciq:xpil:3"
  xmlns:xnl="urn:oasis:names:tc:ciq:xnl:3" xmlns:xal="urn:oasis:names:tc:ciq:xal:3"
  xmlns:geo-oasis="http://www.oasis-open.org/oasis/10"
  xmlns:gml="http://www.opengis.net/gml">
  <MessageID>urn:au-qldeoc:12334</MessageID>
  <SentDateTime>2006-03-21T12:34:00+10:00</SentDateTime>
  <MessageContentType>Response to Request Resource</MessageContentType>
  <OriginatingMessageID>urn:au-qldeoc:12332</OriginatingMessageID>
```

```

575     <PrecedingMessageID>urn:au-qld-eoc:12332</PrecedingMessageID>
576     <IncidentInformation>
577         <rm:IncidentDescription>Cyclone Larry</rm:IncidentDescription>
578     </IncidentInformation>
579     <ContactInformation>
580         <rm:ContactRole>Sender</rm:ContactRole>
581         <rm:AdditionalContactInformation>
582             <xnl:PartyName>
583                 <xnl:PersonName>
584                     <xnl:NameElement
585 xnl:ElementType="FirstName">Charlotte</xnl:NameElement>
586                     <xnl:NameElement xnl:ElementType="LastName">Ryan</xnl:NameElement>
587                 </xnl:PersonName>
588                 <xnl:OrganisationName>
589                     <xnl:NameElement>EMA</xnl:NameElement>
590                 </xnl:OrganisationName>
591             </xnl:PartyName>
592             <xpil:ContactNumbers>
593                 <xpil:ContactNumber xpil:MediaType="Telephone">
594                     <xpil:ContactNumberElement
595 xpil:ElementType="CountryCode">61</xpil:ContactNumberElement>
596                     <xpil:ContactNumberElement
597 xpil:ElementType="AreaCode">2</xpil:ContactNumberElement>
598                     <xpil:ContactNumberElement xpil:ElementType="LocalNumber"> 9864
599                     4321</xpil:ContactNumberElement>
600                 </xpil:ContactNumber>
601             </xpil:ContactNumbers>
602         </rm:AdditionalContactInformation>
603     </ContactInformation>
604     <ResourceInformation>
605         <SequenceNumber>001</SequenceNumber>
606         <ResponseInformation>
607             <rm:PrecedingSequenceNumber>001</rm:PrecedingSequenceNumber>
608             <rm:ResponseType>Conditional</rm:ResponseType>
609             <rm:ResponseReason>Earliest arrival date is 2006-03-25</rm:ResponseReason>
610         </ResponseInformation>
611         <ScheduleInformation>
612             <ScheduleType>EstimatedDeparture</ScheduleType>
613             <DateTime>2006-03-25T08:10:00</DateTime>
614             <Location>
615                 <rm:LocationDescription>Cairns Airport</rm:LocationDescription>
616             </Location>
617         </ScheduleInformation>
618         <ScheduleInformation>
619             <ScheduleType>EstimatedArrival</ScheduleType>
620             <DateTime>2006-03-25T09:00:00+10:00</DateTime>
621             <Location>
622                 <rm:LocationDescription>Innisfail Airport</rm:LocationDescription>
623             </Location>
624         </ScheduleInformation>
625         <ScheduleInformation>
626             <ScheduleType>EstimatedArrival</ScheduleType>
627             <DateTime>2006-03-25T09:30:00+10:00</DateTime>
628             <Location>
629                 <rm:LocationDescription>Innisfail Animal Refuge</rm:LocationDescription>
630             <rm:Address>
631                 <xal:Country>
632                     <xal:Name>Australia</xal:Name>
633                 </xal:Country>
634                 <xal:AdministrativeArea>
635                     <xal:Name>QLD</xal:Name>
636                 </xal:AdministrativeArea>
637                 <xal:Locality>
638                     <xal:Name>Innisfail</xal:Name>
639                 </xal:Locality>
640                 <xal:Thoroughfare>
641                     <xal:NameElement>Downing St</xal:NameElement>
642                     <xal:NameElement>27</xal:NameElement>
643                 </xal:Thoroughfare>
644                 <xal:PostCode>
645                     <xal:Identifier>4860</xal:Identifier>

```

```

        </xal:PostCode>
      </rm:Address>
    </Location>
  </ScheduleInformation>
</ResourceInformation>
<ResourceInformation>
  <SequenceNumber>002</SequenceNumber>
  <ResponseInformation>
    <rm:PrecedingSequenceNumber>002</rm:PrecedingSequenceNumber>
    <rm:ResponseType>Accept</rm:ResponseType>
  </ResponseInformation>
</ResourceInformation>
<ResourceInformation>
  <SequenceNumber>003</SequenceNumber>
  <ResponseInformation>
    <rm:PrecedingSequenceNumber>003</rm:PrecedingSequenceNumber>
    <rm:ResponseType>Decline</rm:ResponseType>
  </ResponseInformation>
</ResourceInformation>
</EDXLResourceMessage>

```

3.3.3 Requisition Resource Message

3.3.3.1 Overview

The “Requisition Resource” message is used by Resource Consumers to order resources from Resource Suppliers. These may relate to one or more responses to a previous Request Resource message.

3.3.3.2 Element Reference Model

Figure 6 below shows the EDXL–RM Element Reference Model (ERM) tailored for the Requisition Resource Message. The ERM shows the element-level details for the main entities in the RM.

AssignmentInformation	Quantity , Restrictions, AnticipatedFunction, PriceQuote, AssignmentInstructions
AssignmentInstructions	ModeOfTransportation, NavigationInstructions, ReportingInstructions
ScheduleInformation	ScheduleType[^] , DateTime, Location

The following rules apply to the above elements/attributes:

- The ResourceMessage:MessageID, ResourceMessage:SentDateTime, ResourceMessage:MessageContentType, ResourceMessage:OriginatingMessageID, ResourceMessage: Funding, ResourceMessage: ContactInformation, and ResourceMessage: ResourceInformation elements MUST be present.
- The value of ResourceMessage:MessageContentType MUST be "RequisitionResource".
- If a ResourceMessage:IncidentInformation element is present, then at least one of IncidentInformation:IncidentID and/or IncidentInformation:IncidentDescription elements MUST be present.
- If the ResourceMessage:MessageRecall element is present, then the MessageRecall:RecalledMessageID and MessageRecall:RecallType elements must be present.
- If a ResourceMessage:Funding element is present, then at least one of Funding:FundCode and/or Funding:FundingInfo elements MUST be present.
- The ResourceInformation:SequenceNumber, ResourceInformation:Resource and ResourceInformation:AssignmentInformation elements MUST be present
- At least one of Resource:ResourceID, Resource:Name, and/or ResourceType:TypeStructure element MUST be present.
- If a Resource:OwnerInformation is present, then at least one of OwnershipInformation:Owner or/or OwnershipInformation:OwningJurisdiction elements MUST be present.
- The AssignmentInformation:Quantity element MUST be present.
- If ResourceInformation:ScheduleInformation is present, then the ScheduleInformation:ScheduleType MUST be present and contain one of the the following values:
 - Carried Forward Schedule Information: "EstimatedArrival", "EstimatedDeparture", "EstimatedReturnDeparture", "EstimatedReturnArrival", "ReportTo",
 - New or Carried Forward Schedule Information: "RequestedArrival", "RequestedDeparture", "EstimatedReturnDeparture", "EstimatedReturnArrival", "ReportTo", or "Route"

The schema for a Requisition Resource message can be found in Appendix A.5.

3.3.3.3 Message Flow

The Requisition Resource message is a message created and sent by the Resource Consumer to any number of Resource Suppliers.

The potential responses to this message include:

- Commit Resource
 - This includes Accept, Decline and Conditional responses
- Acknowledgement
 - The EDXL-DE is used for a message acknowledgement.

The message may be canceled or updated through the ResourceMessage:MessageRecall element.

3.3.3.4 Message Example

Below is an example of a Requisition Resource Message, in which two resource requisitions are shown:

- Small Animal Sheltering Team (id=001)
- Patrol and Surveillance Helicopters (id=002)

[Note: The XML example shown in this section is informative only.]

```
<?xml version="1.0" encoding="UTF-8"?>
<EDXLResourceMessage xmlns:xsi="http://www.w3.org/2001/XMLSchema-instance"
  xsi:schemaLocation="urn:oasis:names:tc:emergency:EDXL:RM:1.0:RequisitionResource
EDXL-RMRequisitionResource.xsd"
  xmlns="urn:oasis:names:tc:emergency:EDXL:RM:1.0:RequisitionResource"
  xmlns:rm="urn:oasis:names:tc:emergency:EDXL:RM:1.0"
  xmlns:xpil="urn:oasis:names:tc:ciq:xpil:3"
  xmlns:xnl="urn:oasis:names:tc:ciq:xnl:3" xmlns:xal="urn:oasis:names:tc:ciq:xal:3"
  xmlns:geo-oasis="http://www.oasis-open.org/oasis/10"
  xmlns:gml="http://www.opengis.net/gml">
  <MessageID>urn:au-qld-eoc:987654</MessageID>
  <SentDateTime>2006-03-21T12:39:00+10:00</SentDateTime>
  <MessageContentType>Requisition Resource</MessageContentType>
  <OriginatingMessageID>urn:au-qld-eoc:12332</OriginatingMessageID>
  <IncidentInformation>
    <rm:IncidentDescription>Cyclone Larry</rm:IncidentDescription>
  </IncidentInformation>
  <Funding>
    <rm:FundCode>HP4347</rm:FundCode>
  </Funding>
  <ContactInformation>
    <rm:ContactRole>Requester</rm:ContactRole>
    <rm:AdditionalContactInformation>
      <xnl:PartyName>
        <xnl:PersonName>
          <xnl:NameElement xnl:ElementType="FirstName">Alex</xnl:NameElement>
          <xnl:NameElement xnl:ElementType="LastName">Jones</xnl:NameElement>
        </xnl:PersonName>
        <xnl:OrganisationName>
          <xnl:NameElement>Dept of Emergency Services</xnl:NameElement>
        </xnl:OrganisationName>
      </xnl:PartyName>
      <xpil:ContactNumbers>
        <xpil:ContactNumber xpil:MediaType="Telephone" xpil:ContactHours="9:00AM
- 5:00PM">
          <xpil:ContactNumberElement
xpil:ElementType="CountryCode">61</xpil:ContactNumberElement>
          <xpil:ContactNumberElement
xpil:ElementType="AreaCode">7</xpil:ContactNumberElement>
          <xpil:ContactNumberElement xpil:ElementType="LocalNumber">3000
1234</xpil:ContactNumberElement>
        </xpil:ContactNumber>
      </xpil:ContactNumbers>
      <xpil:EmailAddresses>
        <xpil:EmailAddress>alexj@emergencyservices.gov.au</xpil:EmailAddress>
      </xpil:EmailAddresses>
    </rm:AdditionalContactInformation>
  </ContactInformation>
  <ContactInformation>
    <rm:ContactRole>Approver</rm:ContactRole>
    <rm:AdditionalContactInformation>
      <xnl:PartyName>
        <xnl:PersonName>
          <xnl:NameElement
xnl:ElementType="FirstName">Michelle</xnl:NameElement>
          <xnl:NameElement xnl:ElementType="LastName">Yates</xnl:NameElement>
        </xnl:PersonName>
        <xnl:OrganisationName>
          <xnl:NameElement>QLD Police</xnl:NameElement>
        </xnl:OrganisationName>
      </xnl:PartyName>
    </rm:AdditionalContactInformation>
  </ContactInformation>
</EDXLResourceMessage>
```

```

875         </xnl:PartyName>
876         <xpil:ContactNumbers>
877             <xpil:ContactNumber xpil:MediaType="Mobile">
878                 <xpil:ContactNumberElement xpil:ElementType="NationalNumber">0422
879                     665</xpil:ContactNumberElement>
880             </xpil:ContactNumber>
881         </xpil:ContactNumbers>
882         <xpil:Occupations>
883             <xpil:Occupation>
884                 <xpil:OccupationElement xpil:ElementType="Role">District Disaster
885                     Coordinator</xpil:OccupationElement>
886             </xpil:Occupation>
887         </xpil:Occupations>
888     </rm:AdditionalContactInformation>
889 </ContactInformation>
890 <ResourceInformation>
891     <SequenceNumber>001</SequenceNumber>
892     <Resource>
893         <TypeStructure>
894             <rm:ValueListUrn>urn:x-hazard:vocab:resourceTypes</rm:ValueListUrn>
895             <rm:Value>Small Animal Sheltering Team</rm:Value>
896         </TypeStructure>
897         <Description> 5-person response team to advise and support local efforts to
898 set up a
899         small animal shelter </Description>
900         <SpecialRequirements>A qualified veterinary surgeon</SpecialRequirements>
901     </Resource>
902     <AssignmentInformation>
903         <Quantity>1</Quantity>
904         <AssignmentInstructions>
905             <rm:ReportingInstructions>Report to Mark Darcy, Innisfail Animal
906             Refuge</rm:ReportingInstructions>
907         </AssignmentInstructions>
908     </AssignmentInformation>
909     <ScheduleInformation>
910         <ScheduleType>EstimatedArrival</ScheduleType>
911         <DateTime>2006-03-25T09:30:00+10:00</DateTime>
912         <Location>
913             <rm:LocationDescription>Innisfail Animal Refuge</rm:LocationDescription>
914         </Location>
915     </ScheduleInformation>
916     <ScheduleInformation>
917         <ScheduleType>EstimatedReturnDeparture</ScheduleType>
918         <DateTime>2006-03-30T17:00:00+10:00</DateTime>
919     </ScheduleInformation>
920 </ResourceInformation>
921 <ResourceInformation>
922     <SequenceNumber>002</SequenceNumber>
923     <Resource>
924         <TypeStructure>
925             <rm:ValueListUrn>urn:x-hazard:vocab:resourceTypes</rm:ValueListUrn>
926             <rm:Value>Patrol and Surveillance Helicopters</rm:Value>
927         </TypeStructure>
928     </Resource>
929     <AssignmentInformation>
930         <Quantity>3</Quantity>
931         <AnticipatedFunction>Aerial surveillance to determine extent of
932         flooding</AnticipatedFunction>
933     </AssignmentInformation>
934     <ScheduleInformation>
935         <ScheduleType>RequestedArrival</ScheduleType>
936         <DateTime>2006-03-22T09:00:00+10:00</DateTime>
937         <Location>
938             <rm:LocationDescription>Innisfail airport</rm:LocationDescription>
939         </Location>
940     </ScheduleInformation>
941 </ResourceInformation>
942 </EDXLResourceMessage>

```

3.3.4 Commit Resource Message

3.3.4.1 Overview

The “Commit Resource” message is used by a Resource Supplier to confirm that resources have been committed to a Resource Consumer request. Usually, the Commit Resource is in response to a Requisition Resource, or even a Request Resource. In some (rarer) cases, the Commit Resource may be the first message sent to confirm a resource allocation from Resource Suppliers to Resource Consumers. The Commit Resource is the only message used to indicate the resources have been allocated to an assignment/incident.

3.3.4.2 Element Reference Model

Figure 7 below shows the EDXL–RM Element Reference Model (ERM) tailored for the Commit Resource Message. The ERM shows the element-level details for the main entities in the RM.

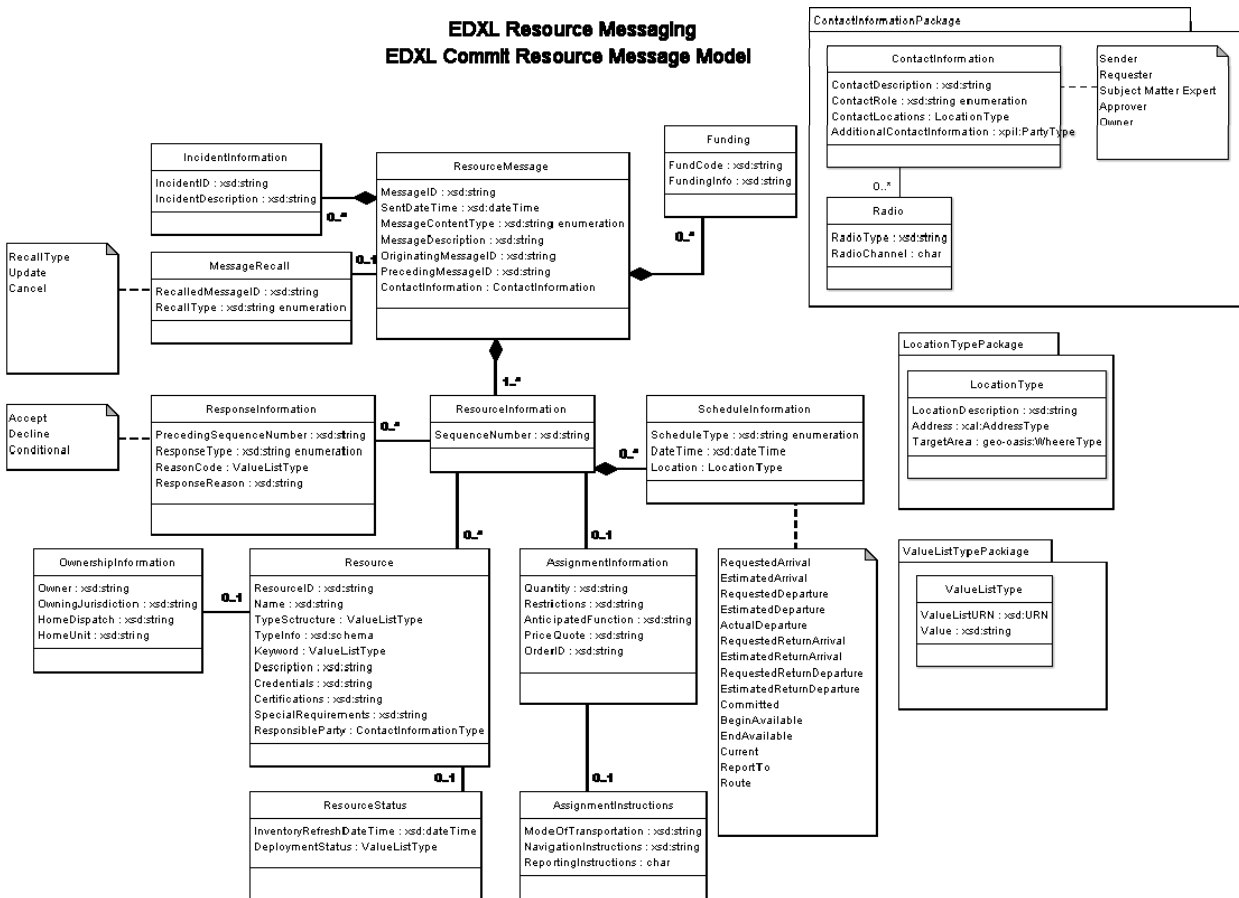

Figure 7: EDXL-RM ERM for Commit Resource Message

The following table outlines the element and attribute cardinalities for this message type.

Table 8: Commit Resource Message Elements

Parent Element	Sub-Elements
ResourceMessage	MessageID, SentDateTime, MessageContentType^, MessageDescription,

	OriginatingMessageID, PrecedingMessageID, IncidentInformation*, MessageRecall, Funding* ContactInformation*, ResourceInformation*
IncidentInformation	<i>IncidentID, IncidentDescription</i>
MessageRecall	RecalledMessageID, RecallType
Funding	<i>FundCode, FundingInfo</i>
ResourceInformation	SequenceNumber, ResponseInformation, Resource^, AssignmentInformation^, ScheduleInformation*^
ResponseInformation	PrecedingSequenceNumber, ResponseType, ReasonCode, ResponseReason
Resource	<i>ResourceID, Name, TypeStructure, TypeInfo, Keyword*, Description, Credentials, Certifications, SpecialRequirements, ResponsibleParty, OwnershipInformation, ResourceStatus</i>
OwnerInformation	<i>Owner, OwningJurisdiction, HomeDispatch, HomeUnit</i>
ResourceStatus	<i>InventoryRefreshDateTime, DeploymentStatus</i>
AssignmentInformation	Quantity, Restrictions, AnticipatedFunction, PriceQuote, OrderID, AssignmentInstructions
AssignmentInstructions	<i>ModeOfTransportation, NavigationInstructions, ReportingInstructions</i>
ScheduleInformation	ScheduleType^, DateTime, Location

872

873 The following rules apply to the above elements/attributes:

- 874 • The ResourceMessage:MessageID, ResourceMessage:SentDateTime,
875 ResourceMessage:MessageContentType, ResourceMessage:OriginatingMessageID,
876 ResourceMessage:PrecedingMessageID, ResourceMessage: ContactInformation, and
877 ResourceMessage: ResourceInformation elements MUST be present.
- 878 • The value of ResourceMessage:MessageContentType MUST be “CommitResource”.
- 879 • If a ResourceMessage:IncidentInformation element is present, then at least one of
880 IncidentInformation:IncidentID and/or IncidentInformation:IncidentDescription element MUST be
881 present.
- 882 • If the ResourceMessage:MessageRecall element is present, then the
883 MessageRecall:RecalledMessageID and MessageRecall:RecallType elements must be present.
- 884 • If a ResourceMessage:Funding element is present, then at least one of Funding:FundCode and/or
885 Funding:FundingInfo element MUST be present.
- 886 • The ResourceInformation:SequenceNumber and ResourceInformation: ResponseInformation:
887 ResponseInformation elements MUST be present.
- 888 • If ResponseInformation:ResponseType has a value of “Accept” or “Conditional”, then the
889 ResourceInformation:Resource element MUST be present. Note: A ResponseInformation element is
890 required for each resource that is accepted or conditionally accepted. If
891 ResponseInformation:ResponseType has a value of “Decline” and all resources in the
892 RequisitionResource message are being declined, then the Resource element is optional.
- 893 • If ResponseInformation:ResponseType has a value of “Accept” or “Conditional”, then the
894 ResourceInformation:AssignmentInformation element MUST be present. If
895 ResponseInformation:ResponseType has a value of “Decline”, then the
896 ResourceInformation:AssignmentInformation is not applicable.

- If ResponseInformation:ResponseType has a value of "Accept" or "Conditional", then the ResourceInformation:ScheduleInformation element MUST be present. If ResponseInformation:ResponseType has a value of "Decline", then the ResourceInformation:ScheduleInformation is not applicable.
- The ResponseInformation:PrecedingSequenceNumber and ResponseInformation:ResponseType elements MUST be present.
- If ResponseInformation:ResponseType has a value of "Conditional", then at least one of ResponseInformation:ReasonCode and/or ResponseInformation:ResponseReason elements MUST be present.
- If a ResourceInformation:Resource element is present, then at least one of Resource:ResourceID, Resource:Name, and/or Resource:Type:TypeStructure element MUST be present.
- If a Resource:OwnerInformation is present, then at least one of OwnershipInformation:Owner and/or OwnershipInformation:OwningJurisdiction element MUST be present.
- If a ResourceInformation:AssignmentInformation element is present, then the AssignmentInformation:Quantity element MUST be present.
- If the ResourceInformation:ScheduleInformation element is present, then the ScheduleInformation:ScheduleType MUST be present and contain one of the following values:
 - New Schedule Information: "ActualDeparture", "Committed",
 - Carried Forward Schedule Information: "RequestedArrival", "RequestedDeparture", "EstimatedReturnDeparture", "RequestedReturnArrival", "EstimatedReturnArrival", "ReportTo",
 - New or Carried Forward Schedule Information: "EstimatedArrival", "EstimatedDeparture", "RequestedReturnDeparture", "BeginAvailable", "EndAvailable", or "Route".

The schema for a Commit Resource message can be found in Appendix A.6.

3.3.4.3 Message Flow

The Commit Resource message is sent by a Resource Supplier in response to an either a Request Resource or Requisition Resource message sent by the Resource Consumer.

The potential responses to this message include:

- Acknowledgement
 - The EDXL-DE is used for a message acknowledgement.

The message may be canceled or updated through the ResourceMessage:MessageRecall element.

3.3.4.4 Message Example

Below is an example of a Commit Resource Message. This is an example Response to the original Requisition Resource shown in Section 3.3.3.4. In this example, the two requests have different responses:

- The "Small Animal Sheltering Team" (idref=001) is Accepted. In this case the Schedule information is updated with Committed and Actual Departure dates.
- The "Patrol and Surveillance Helicopters" (idref=002) is Declined.

[Note: The XML example shown in this section is informative only.]

```
<?xml version="1.0" encoding="UTF-8"?>
<EDXLResourceMessage xmlns:xsi="http://www.w3.org/2001/XMLSchema-instance"
  xsi:schemaLocation="urn:oasis:names:tc:emergency:EDXL:RM:1.0:CommitResource EDXL-
  RMCommitResource.xsd"
```

```

942     xmlns="urn:oasis:names:tc:emergency:EDXL:RM:1.0:CommitResource"
943     xmlns:rm="urn:oasis:names:tc:emergency:EDXL:RM:1.0"
944     xmlns:xpil="urn:oasis:names:tc:ciq:xpil:3"
945     xmlns:xnl="urn:oasis:names:tc:ciq:xnl:3" xmlns:xal="urn:oasis:names:tc:ciq:xal:3"
946     xmlns:geo-oasis="http://www.oasis-open.org/oasis/10"
947     xmlns:gml="http://www.opengis.net/gml">
948     <MessageID>urn:au-qld-eoc:997754</MessageID>
949     <SentDateTime>2006-03-21T12:46:00+10:00</SentDateTime>
950     <MessageContentType>Commit Resource</MessageContentType>
951     <OriginatingMessageID>urn:au-qld-eoc:12332</OriginatingMessageID>
952     <PrecedingMessageID>urn:au-qld-eoc:987654</PrecedingMessageID>
953     <IncidentInformation>
954         <rm:IncidentDescription>Cyclone Larry</rm:IncidentDescription>
955     </IncidentInformation>
956     <Funding>
957         <rm:FundCode>HP4347</rm:FundCode>
958     </Funding>
959     <ContactInformation>
960         <rm:ContactRole>Sender</rm:ContactRole>
961         <rm:AdditionalContactInformation>
962             <xnl:PartyName>
963                 <xnl:PersonName>
964                     <xnl:NameElement
965 xnl:ElementType="FirstName">Charlotte</xnl:NameElement>
966                     <xnl:NameElement xnl:ElementType="LastName">Ryan</xnl:NameElement>
967                 </xnl:PersonName>
968                 <xnl:OrganisationName>
969                     <xnl:NameElement>EMA</xnl:NameElement>
970                     <xnl:OrganisationName>
971                 </xnl:OrganisationName>
972             </xnl:PartyName>
973         </rm:AdditionalContactInformation>
974     </ContactInformation>
975     <ResourceInformation>
976         <SequenceNumber>001</SequenceNumber>
977         <ResponseInformation>
978             <rm:PrecedingSequenceNumber>001</rm:PrecedingSequenceNumber>
979             <rm:ResponseType>Accept</rm:ResponseType>
980         </ResponseInformation>
981         <Resource>
982             <TypeStructure>
983                 <rm:ValueListUrn>urn:x-hazard:vocab:resourceTypes</rm:ValueListUrn>
984                 <rm:Value>Small Animal Sheltering Team</rm:Value>
985             </TypeStructure>
986             <Description> 5-person response team to advise and support local efforts to
987 set up a
988                 small animal shelter </Description>
989             <SpecialRequirements>A qualified veterinary surgeon</SpecialRequirements>
990         </Resource>
991         <AssignmentInformation>
992             <Quantity>1</Quantity>
993         </AssignmentInformation>
994         <ScheduleInformation>
995             <ScheduleType>Committed</ScheduleType>
996             <DateTime>2006-03-21T12:46:00+10:00</DateTime>
997         </ScheduleInformation>
998     </ResourceInformation>
999     <ResourceInformation>
1000         <SequenceNumber>002</SequenceNumber>
1001         <ResponseInformation>
1002             <rm:PrecedingSequenceNumber>002</rm:PrecedingSequenceNumber>
1003             <rm:ResponseType>Decline</rm:ResponseType>
1004         </ResponseInformation>
1005     </ResourceInformation>
</EDXLResourceMessage>

```

3.3.5 Request Information (RFI) Message

3.3.5.1 Overview

One use of the “Request Information” message is to ask questions about specific resources. In this case, the message can be the initial message sent from the Resource Consumer to the Resource Suppliers, or it can be a follow up message seeking further information after the Resource Consumer has sent a Request Resource or other resource messages. A Request Information can be used in this manner even after a resource has been committed and/or deployed; however, if the request is related to the status of a deployed resource, the Request Resource Deployment Status message MUST be used instead.

A second use of this message type is to provide a general description of the sender’s situation and needs, with the expectation of receiving responses suggesting suitable resources. This is useful when the Resource Consumer is not able to issue a specific Request Resource message because of a lack of knowledge about the resources that would be most appropriate for the situation.

3.3.5.2 Element Reference Model

Figure 8 below shows the EDXL–RM Element Reference Model (ERM) tailored for the Request Information Message. The ERM shows the element-level details for the main entities in the RM.

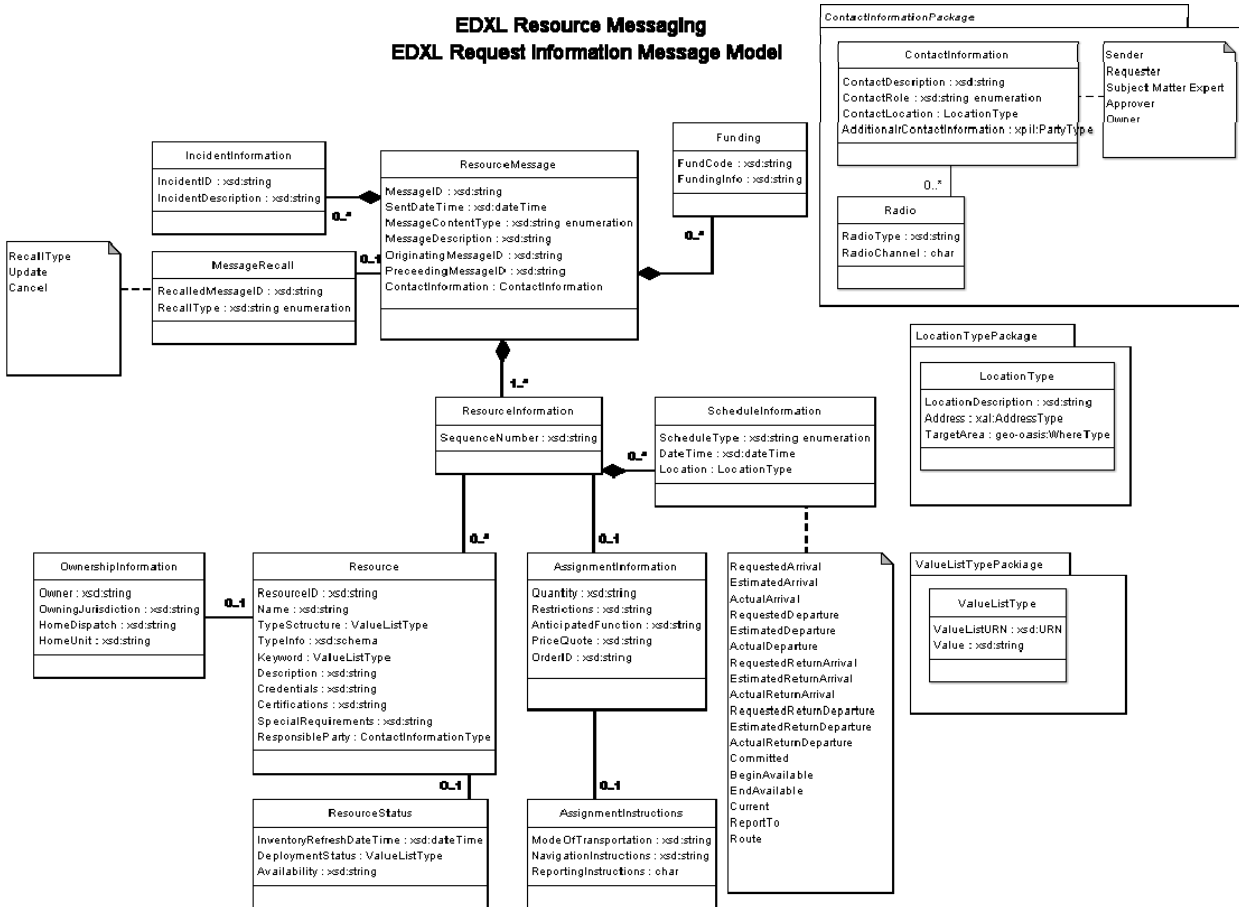

Figure 8: EDXL-RM ERM for Request for Information (RFI) Message

The following table outlines the element and attribute cardinalities for this message type.

Table 9: Request Information Message Elements

Parent Element	Sub-Elements
ResourceMessage	MessageID , SentDateTime , MessageContentType^ , MessageDescription , OriginatingMessageID , PrecedingMessageID, IncidentInformation*, MessageRecall, Funding* ContactInformation* , ResourceInformation*
IncidentInformation	<i>IncidentID</i> , <i>IncidentDescription</i>
MessageRecall	RecalledMessageID , RecallType
Funding	<i>FundCode</i> , <i>FundingInfo</i>
ResourceInformation	SequenceNumber , Resource, AssignmentInformation, ScheduleInformation*
Resource	<i>ResourceID</i> , <i>Name</i> , <i>TypeStructure</i> , <i>TypeInfo</i> , <i>Keyword*</i> , <i>Description</i> , <i>Credentials</i> , <i>Certifications</i> , <i>SpecialRequirements</i> , <i>ResponsibleParty</i> , <i>OwnershipInformation</i> , <i>ResourceStatus</i>
OwnerInformation	<i>Owner</i> , <i>OwningJurisdiction</i> , <i>HomeDispatch</i> , <i>HomeUnit</i>
ResourceStatus	<i>InventoryRefreshDateTime</i> , <i>DeploymentStatus</i> , <i>Availability</i>
AssignmentInformation	<i>Quantity</i> , <i>Restrictions</i> , <i>AnticipatedFunction</i> , <i>PriceQuote</i> , <i>OrderID</i> , <i>AssignmentInstructions</i>
AssignmentInstructions	<i>ModeOfTransportation</i> , <i>NavigationInstructions</i> , <i>ReportingInstructions</i>
ScheduleInformation	ScheduleType^ , <i>DateTime</i> , <i>Location</i>

1028

1029 The following rules apply to the above elements/attributes:

- 1030 • The ResourceMessage:MessageID, ResourceMessage:SentDateTime
1031 ResourceMessage:MessageContentType, ResourceMessage:MessageDescription,
1032 ResourceMessage:OriginatingMessageID, and ResourceMessage:ContactInformation elements
1033 MUST be present.
- 1034 • The value of ResourceMessage:MessageContentType MUST be "RequestInformation".
- 1035 • If a ResourceMessage:IncidentInformation element is present, then at least one of
1036 IncidentInformation:IncidentID and/or IncidentInformation:IncidentDescription element MUST be
1037 present.
- 1038 • If the ResourceMessage:MessageRecall element is present, then the
1039 MessageRecall:RecalledMessageID and MessageRecall:RecallType elements must be present.
- 1040 • If a ResourceMessage:Funding element is present, then at least one of Funding:FundCode and/or
1041 Funding:FundingInfo element MUST be present.
- 1042 • If a ResourceMessage:ResourceInformation element is present, then the
1043 ResourceInformation:SequenceNumber element MUST be present.
- 1044 • If a ResourceInformation:Resource element is present, then at least one of Resource:ResourceID,
1045 Resource:Name, and/or Resource:Type:TypeStructure element MUST be present.
- 1046 • If a Resource:OwnerInformation is present, then at least one of OwnershipInformation:Owner and/or
1047 OwnershipInformation:OwningJurisdiction element MUST be present.
- 1048 • If the ResourceInformation:ScheduleInformation element is present, then the
1049 ScheduleInformation:ScheduleType MUST be present.

1050

1051 The schema for a Request Information message can be found in Appendix A.7.

3.3.5.3 Message Flow

The Request Resource message is sent by the Resource Consumer to any number of Resource Suppliers, and may follow earlier resource messages.

The potential responses to this message include:

- Response to Request for Information (See 0)
 - This includes Accept, Decline, and Conditional responses
- Report Resource Deployment Status
- Acknowledgement
 - The EDXL-DE is used for a message acknowledgement.

3.3.5.4 Message Example

Below are two example Request Information messages. The first is intended as a follow up message to the Request Resource and Response to Request Resource messages shown in Sections 3.3.1.4 and 3.3.2.4, requesting further information about the third resource that was requested (two electrical power restoration teams). The second message is a general request for assistance with assessing and repairing a damaged bridge.

[Note: The XML examples shown in this section are informative only.]

```
<?xml version="1.0" encoding="UTF-8"?>
<EDXLResourceMessage xmlns:xsi="http://www.w3.org/2001/XMLSchema-instance"
  xsi:schemaLocation="urn:oasis:names:tc:emergency:EDXL:RM:1.0:RequestInformation
EDXL-RMRequestInformation.xsd"
  xmlns="urn:oasis:names:tc:emergency:EDXL:RM:1.0:RequestInformation"
  xmlns:rm="urn:oasis:names:tc:emergency:EDXL:RM:1.0"
  xmlns:xpil="urn:oasis:names:tc:ciq:xpil:3"
  xmlns:xnl="urn:oasis:names:tc:ciq:xnl:3" xmlns:xal="urn:oasis:names:tc:ciq:xal:3"
  xmlns:geo-oasis="http://www.oasis-open.org/oasis/10"
  xmlns:gml="http://www.opengis.net/gml">
  <MessageID>urn:au-qld-eoc:12338</MessageID>
  <SentDateTime>2006-03-21T12:35:00+10:00</SentDateTime>
  <MessageContentType>Request Information</MessageContentType>
  <MessageDescription>Could you please advise the size (personnel and equipment) of
each power
  restoration team? </MessageDescription>
  <OriginatingMessageID>urn:au-qld-eoc:12332</OriginatingMessageID>
  <PrecedingMessageID>urn:au-qld-eoc:12332</PrecedingMessageID>
  <IncidentInformation>
    <rm:IncidentDescription>Cyclone Larry</rm:IncidentDescription>
  </IncidentInformation>
  <ContactInformation>
    <rm:ContactRole>Sender</rm:ContactRole>
    <rm:AdditionalContactInformation>
      <xnl:PartyName>
        <xnl:PersonName>
          <xnl:NameElement
xnl:ElementType="FirstName">Charlotte</xnl:NameElement>
          <xnl:NameElement xnl:ElementType="LastName">Ryan</xnl:NameElement>
        </xnl:PersonName>
        <xnl:OrganisationName>
          <xnl:NameElement>EMA</xnl:NameElement>
        </xnl:OrganisationName>
      </xnl:PartyName>
    </rm:AdditionalContactInformation>
  </ContactInformation>
  <ResourceInformation>
    <SequenceNumber>001</SequenceNumber>
    <Resource>
      <TypeStructure>
        <rm:ValueListUrn>urn:x-hazard:vocab:resourceTypes</rm:ValueListUrn>
        <rm:Value>Electrical Power Restoration Team</rm:Value>
      </TypeStructure>
    </Resource>
  </ResourceInformation>
</EDXLResourceMessage>
```

```

1111         </TypeStructure>
1112     </Resource>
1113     <AssignmentInformation>
1114         <Quantity>2</Quantity>
1115         <AnticipatedFunction> Restore power to critical infrastructure in and around
1116 the
1117         Innisfail area </AnticipatedFunction>
1118     </AssignmentInformation>
1119 </ResourceInformation>
1120 </EDXLResourceMessage>

```

```

1121
1122 <?xml version="1.0" encoding="UTF-8"?>
1123 <EDXLResourceMessage xmlns:xsi="http://www.w3.org/2001/XMLSchema-instance"
1124     xsi:schemaLocation="urn:oasis:names:tc:emergency:EDXL:RM:1.0:RequestInformation
1125 EDXL-RMRequestInformation.xsd"
1126     xmlns="urn:oasis:names:tc:emergency:EDXL:RM:1.0:RequestInformation"
1127     xmlns:rm="urn:oasis:names:tc:emergency:EDXL:RM:1.0"
1128     xmlns:xpil="urn:oasis:names:tc:ciq:xpil:3"
1129     xmlns:xnl="urn:oasis:names:tc:ciq:xnl:3" xmlns:xal="urn:oasis:names:tc:ciq:xal:3"
1130     xmlns:geo-oasis="http://www.oasis-open.org/oasis/10"
1131     xmlns:gml="http://www.opengis.net/gml">
1132     <MessageID>urn:au-qld-eoc:77388</MessageID>
1133     <SentDateTime>2006-03-21T19:35:00+10:00</SentDateTime>
1134     <MessageContentType>Request Information</MessageContentType>
1135     <MessageDescription>Cracks have been reported in the Centenary Bridge in Innisfail.
1136 This is a
1137     major bridge over the South Johnstone River, and appropriate resources are
1138 needed urgently
1139     to assess/repair the cracks. </MessageDescription>
1140     <OriginatingMessageID>urn:au-qld-eoc:77388</OriginatingMessageID>
1141     <IncidentInformation>
1142         <rm:IncidentDescription>Cyclone Larry</rm:IncidentDescription>
1143     </IncidentInformation>
1144     <ContactInformation>
1145         <rm:ContactRole>Sender</rm:ContactRole>
1146         <rm:AdditionalContactInformation>
1147             <xnl:PartyName>
1148                 <xnl:PersonName>
1149                     <xnl:NameElement xnl:ElementType="FirstName">Alex</xnl:NameElement>
1150                     <xnl:NameElement xnl:ElementType="LastName">Jones</xnl:NameElement>
1151                 </xnl:PersonName>
1152                 <xnl:OrganisationName>
1153                     <xnl:NameElement>Dept of Emergency Services</xnl:NameElement>
1154                 </xnl:OrganisationName>
1155             </xnl:PartyName>
1156             <xpil:ContactNumbers>
1157                 <xpil:ContactNumber xpil:MediaType="Telephone" xpil:ContactHours="9:00AM
1158 - 5:00PM">
1159                     <xpil:ContactNumberElement
1160 xpil:ElementType="CountryCode">61</xpil:ContactNumberElement>
1161                     <xpil:ContactNumberElement
1162 xpil:ElementType="AreaCode">7</xpil:ContactNumberElement>
1163                     <xpil:ContactNumberElement xpil:ElementType="LocalNumber">3000
1164                     1234</xpil:ContactNumberElement>
1165                 </xpil:ContactNumber>
1166             </xpil:ContactNumbers>
1167             <xpil:EmailAddresses>
1168                 <xpil:EmailAddress>alexj@emergencyservices.gov.au</xpil:EmailAddress>
1169             </xpil:EmailAddresses>
1170         </rm:AdditionalContactInformation>
1171     </ContactInformation>
1172 </EDXLResourceMessage>

```

1173

3.3.6 Response to Request Information Message

3.3.6.1 Overview

The “Response to Request Information” message is used by Resource Suppliers to respond to an original Request Information message from Resource Consumers. If the original Request Information message contained one or more ResourceSummary elements, the response MUST Accept or Decline each ResourceSummary element with a separate ResponseSummary element; however, accepting here only entails agreeing to supply the requested information, not agreeing to supply resources. If the original request did not contain any ResourceSummary elements, one or more ResponseSummary elements MAY be included in the response message (and, in this case, each ResponseSummary element MUST contain the “Accept” element).

3.3.6.2 Element Reference Model

Figure 9 below shows the EDXL–RM Element Reference Model (ERM) tailored for the Response to Request Information Message. The ERM shows the element-level details for the main entities in the RM.

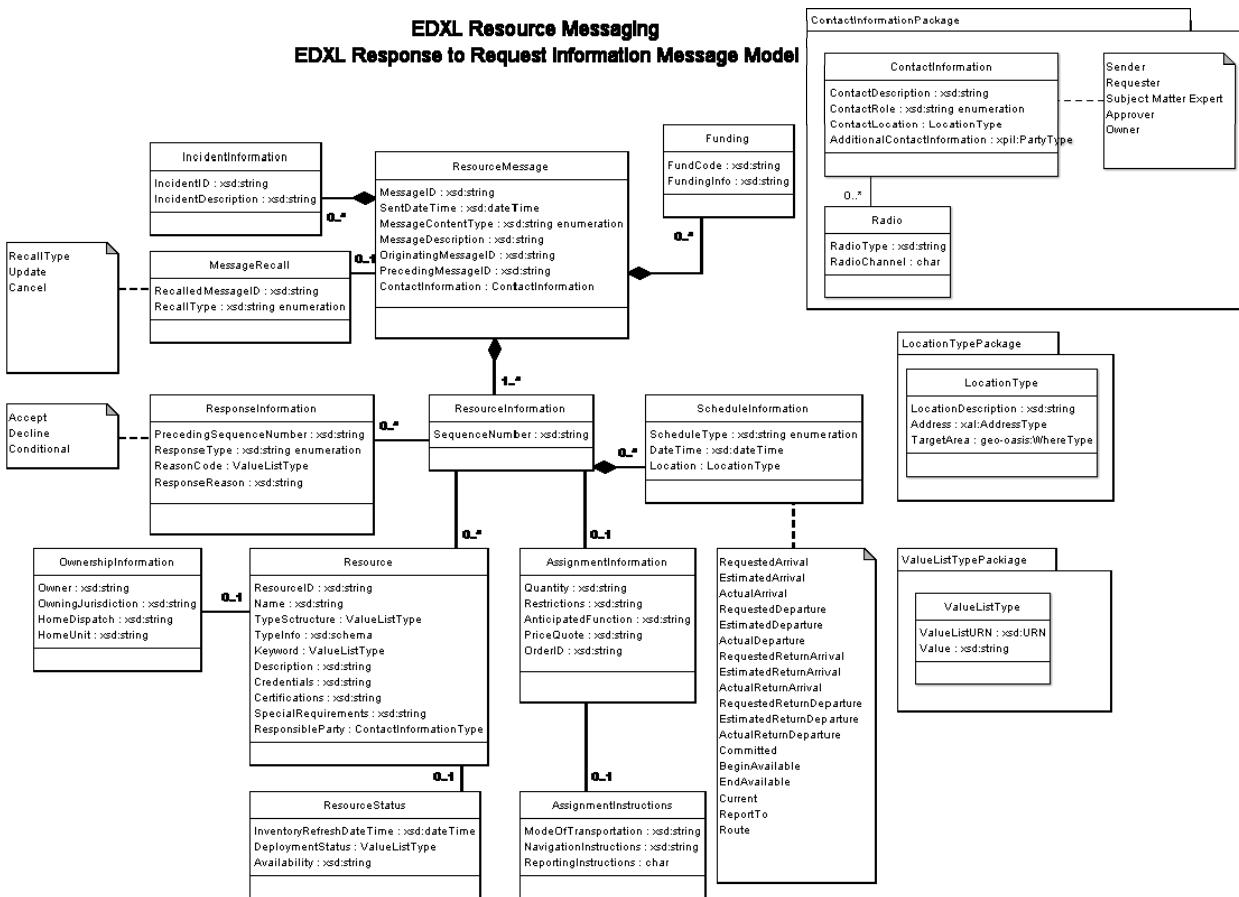

Figure 9: EDXL-RM ERM for Response to Request Information Message

The following table outlines the element and attribute cardinalities for this message type.

Table 10: Response to Request Information Message Elements

Parent Element	Sub-Elements
----------------	--------------

ResourceMessage	MessageID, SentDateTime, MessageContentType[^], MessageDescription, OriginatingMessageID, PrecedingMessageID, IncidentInformation*, MessageRecall, Funding* ContactInformation*, ResourceInformation*
IncidentInformation	<i>IncidentID, IncidentDescription</i>
MessageRecall	RecalledMessageID, RecallType
Funding	<i>FundCode, FundingInfo</i>
ResourceInformation	SequenceNumber, ResponseInformation¹, Resource, AssignmentInformation, ScheduleInformation*
ResponseInformation	PrecedingSequenceNumber, ResponseType, ReasonCode, ResponseReason
Resource	<i>ResourceID, Name, TypeStructure, TypeInfo, Keyword*, Description, Credentials, Certifications, SpecialRequirements, ResponsibleParty, OwnershipInformation, ResourceStatus</i>
OwnerInformation	<i>Owner, OwningJurisdiction, HomeDispatch, HomeUnit</i>
ResourceStatus	<i>InventoryRefreshDateTime, DeploymentStatus, Availability</i>
AssignmentInformation	<i>Quantity, Restrictions, AnticipatedFunction, PriceQuote, OrderID, AssignmentInstructions</i>
AssignmentInstructions	<i>ModeOfTransportation, NavigationInstructions, ReportingInstructions</i>
ScheduleInformation	ScheduleType, DateTime, Location

- 1193
- 1194 The following rules apply to the above elements/attributes:
- 1195 • The ResourceMessage:MessageID, ResourceMessage:SentDateTime
 - 1196 ResourceMessage:MessageContentType, ResourceMessage:OriginatingMessageID,
 - 1197 ResourceMessage:PrecedingMessageID, and ResourceMessage:ContactInformation elements
 - 1198 MUST be present.
 - 1199 • The value of ResourceMessage:MessageContentType MUST be "ResponseToRequestInformation".
 - 1200 • If a ResourceMessage:IncidentInformation element is present, then at least one of
 - 1201 IncidentInformation:IncidentID and/or IncidentInformation:IncidentDescription element MUST be
 - 1202 present.
 - 1203 • If the ResourceMessage:MessageRecall element is present, then the
 - 1204 MessageRecall:RecalledMessageID and MessageRecall:RecallType elements must be present.

¹ The ResourceInformation:ResponseInformation element refers to the resource information. Because this is a response to a request for information and the response may not be to a particular resource, the ResourceInformation:ResponseInformation element is not mandatory.

- 1205 • If a ResourceMessage:Funding element is present, then at least one of Funding:FundCode and/or
1206 Funding:FundingInfo element MUST be present.
- 1207 • If a ResourceMessage:ResourceInformation element is present, then the
1208 ResourceInformation:SequenceNubmer element MUST be present.
- 1209 • If the ResourceInformation:ResponseInformation element is present, then the
1210 ResponseInformation:PrecedingSequenceNumber and ResponseInformation: ResponseType
1211 elements MUST be present.
- 1212 • If If the ResourceInformation:ResponseInformation element is present and the
1213 ResponseInformation:ResponseType has a value of "Conditional", then at least one of
1214 ResponseInformation:ReasonCode and/or ResponseInformation:ResponseReason elements MUST
1215 be present.
- 1216 • If a ResourceInformation:Resource element is present, then at least one of Resource:ResourceID,
1217 Resource:Name, and/or Resource:TypeStructure element MUST be present.
- 1218 • If a Resource:OwnerInformation element is present, then at least one of OwnershipInformation:Owner
1219 and/or OwnershipInformation:OwningJurisdiction element MUST be present.
- 1220 • If the ResourceInformation:ScheduleInformation element is present, then the
1221 ScheduleInformation:ScheduleType MUST be present.

1222

1223 The schema for a Response to Request Information message can be found in Appendix A.8.

1224 3.3.6.3 Message Flow

1225 The Response to Request Information message is sent by a Resource Supplier in response to an original
1226 Request Information message sent by the Resource Consumer.

1227 The potential responses to this message include:

- 1228 • Acknowledgement
- 1229 • The EDXL-DE is used for a message acknowledgement.

1230 A Response to Request Resource message MAY be followed by a Requisition message from the
1231 Resource Consumer.

1232 3.3.6.4 Message Example

1233 Below are two example Response to Request Information messages. These are example responses to
1234 the Request Information messages shown in Section 3.3.5.4.

1235

1236 [Note: The XML examples shown in this section are informative only.]

```

1237 <?xml version="1.0" encoding="UTF-8"?>
1238 <EDXLResourceMessage xmlns:xsi="http://www.w3.org/2001/XMLSchema-instance"
1239
1240 xsi:schemaLocation="urn:oasis:names:tc:emergency:EDXL:RM:1.0:ResponseToRequestInformatio
1241 n EDXL-RMResponseToRequestInformation.xsd"
1242     xmlns="urn:oasis:names:tc:emergency:EDXL:RM:1.0:ResponseToRequestInformation"
1243     xmlns:rm="urn:oasis:names:tc:emergency:EDXL:RM:1.0"
1244     xmlns:xpil="urn:oasis:names:tc:ciq:xpil:3"
1245     xmlns:xnl="urn:oasis:names:tc:ciq:xnl:3" xmlns:xal="urn:oasis:names:tc:ciq:xal:3"
1246     xmlns:geo-oasis="http://www.oasis-open.org/oasis/10"
1247     xmlns:gml="http://www.opengis.net/gml">
1248   <MessageID>urn:au-qld-eoc:12346</MessageID>
1249   <SentDateTime>2006-03-21T12:37:00+10:00</SentDateTime>
1250   <MessageContentType>Response to Request Information</MessageContentType>
1251   <MessageDescription>Team consists of 5 overhead (2 person) crews with material
1252 handlers; 1
1253     overhead (2 person) crew; 2 designers; 1 team leader; 1 safety specialist and
1254     fleet services

```

```

1255         support. Each team is additionally equipped with digger derrick/pole trailer and
1256 auxiliary
1257         bucket (material handler or 36' bucket). </MessageDescription>
1258         <OriginatingMessageID>urn:au-ql-d-eoc:12332</OriginatingMessageID>
1259         <PrecedingMessageID>urn:au-ql-d-eoc:12338</PrecedingMessageID>
1260         <IncidentInformation>
1261             <rm:IncidentDescription>Cyclone Larry</rm:IncidentDescription>
1262         </IncidentInformation>
1263         <ContactInformation>
1264             <rm:ContactRole>Sender</rm:ContactRole>
1265             <rm:AdditionalContactInformation>
1266                 <xnl:PartyName>
1267                     <xnl:PersonName>
1268                         <xnl:NameElement xnl:ElementType="FirstName">Alex</xnl:NameElement>
1269                         <xnl:NameElement xnl:ElementType="LastName">Jones</xnl:NameElement>
1270                     </xnl:PersonName>
1271                     <xnl:OrganisationName>
1272                         <xnl:NameElement>Dept of Emergency Services</xnl:NameElement>
1273                     </xnl:OrganisationName>
1274                 </xnl:PartyName>
1275                 <xpil:ContactNumbers>
1276                     <xpil:ContactNumber xpil:MediaType="Telephone" xpil:ContactHours="9:00AM
1277 - 5:00PM">
1278                         <xpil:ContactNumberElement
1279 xpil:ElementType="CountryCode">61</xpil:ContactNumberElement>
1280                         <xpil:ContactNumberElement
1281 xpil:ElementType="AreaCode">7</xpil:ContactNumberElement>
1282                         <xpil:ContactNumberElement xpil:ElementType="LocalNumber">3000
1283                             1234</xpil:ContactNumberElement>
1284                     </xpil:ContactNumber>
1285                 </xpil:ContactNumbers>
1286                 <xpil:EmailAddresses>
1287                     <xpil:EmailAddress>alexj@emergencyservices.gov.au</xpil:EmailAddress>
1288                 </xpil:EmailAddresses>
1289             </rm:AdditionalContactInformation>
1290         </ContactInformation>
1291     </EDXLResourceMessage>

```

1292

```

1293 <?xml version="1.0" encoding="UTF-8"?>
1294 <EDXLResourceMessage xmlns:xsi="http://www.w3.org/2001/XMLSchema-instance"
1295     xsi:schemaLocation="urn:oasis:names:tc:emergency:EDXL:RM:1.0:ResponseToRequestInformation
1296     n EDXL-RMResponseToRequestInformation.xsd"
1297     xmlns="urn:oasis:names:tc:emergency:EDXL:RM:1.0:ResponseToRequestInformation"
1298     xmlns:rm="urn:oasis:names:tc:emergency:EDXL:RM:1.0"
1299     xmlns:xpil="urn:oasis:names:tc:ciq:xpil:3"
1300     xmlns:xnl="urn:oasis:names:tc:ciq:xnl:3" xmlns:xal="urn:oasis:names:tc:ciq:xal:3"
1301     xmlns:geo-oasis="http://www.oasis-open.org/oasis/10"
1302     xmlns:gml="http://www.opengis.net/gml">
1303     <MessageID>urn:au-ql-d-eoc:77397</MessageID>
1304     <SentDateTime>2006-03-22T08:22:00+10:00</SentDateTime>
1305     <MessageContentType>Response to Request Information</MessageContentType>
1306     <MessageDescription>QBuild can send a damage assessment team from Cairns this
1307     afternoon. </MessageDescription>
1308     <OriginatingMessageID>urn:au-ql-d-eoc:77388</OriginatingMessageID>
1309     <PrecedingMessageID>urn:au-ql-d-eoc:77388</PrecedingMessageID>
1310     <IncidentInformation>
1311         <rm:IncidentDescription>Cyclone Larry</rm:IncidentDescription>
1312     </IncidentInformation>
1313     <ContactInformation>
1314         <rm:ContactRole>Sender</rm:ContactRole>
1315         <rm:AdditionalContactInformation>
1316             <xnl:PartyName>
1317                 <xnl:PersonName>
1318                     <xnl:NameElement
1319 xnl:ElementType="FirstName">Barnaby</xnl:NameElement>
1320                     <xnl:NameElement xnl:ElementType="LastName">James</xnl:NameElement>
1321                 </xnl:PersonName>
1322                 <xnl:OrganisationName>

```

```

1324         <xnl:NameElement>EMA</xnl:NameElement>
1325     </xnl:OrganisationName>
1326 </xnl:PartyName>
1327 <xpil:ContactNumbers>
1328     <xpil:ContactNumber xpil:MediaType="Telephone">
1329         <xpil:ContactNumberElement
1330 xpil:ElementType="CountryCode">61</xpil:ContactNumberElement>
1331         <xpil:ContactNumberElement
1332 xpil:ElementType="AreaCode">2</xpil:ContactNumberElement>
1333         <xpil:ContactNumberElement xpil:ElementType="LocalNumber">9864
1334         4329</xpil:ContactNumberElement>
1335     </xpil:ContactNumber>
1336 </xpil:ContactNumbers>
1337 </rm:AdditionalContactInformation>
1338 </ContactInformation>
1339 <ContactInformation>
1340     <rm:ContactRole>Requester</rm:ContactRole>
1341     <rm:AdditionalContactInformation>
1342         <xnl:PartyName>
1343             <xnl:PersonName>
1344                 <xnl:NameElement xnl:ElementType="FirstName">Alex</xnl:NameElement>
1345                 <xnl:NameElement xnl:ElementType="LastName">Jones</xnl:NameElement>
1346             </xnl:PersonName>
1347             <xnl:OrganisationName>
1348                 <xnl:NameElement>Dept of Emergency Services</xnl:NameElement>
1349             </xnl:OrganisationName>
1350         </xnl:PartyName>
1351     </rm:AdditionalContactInformation>
1352 </ContactInformation>
1353 <ResourceInformation>
1354     <SequenceNumber>001</SequenceNumber>
1355     <Resource>
1356         <TypeStructure>
1357             <rm:ValueListUrn>urn:x-hazard:vocab:resourceTypes</rm:ValueListUrn>
1358             <rm:Value>Engineering Services: Damage Assessment Team</rm:Value>
1359         </TypeStructure>
1360     </Resource>
1361     <AssignmentInformation>
1362         <Quantity>1</Quantity>
1363         <AnticipatedFunction>Preliminary assessment of cracks in Centenary Bridge,
1364         Innisfail.</AnticipatedFunction>
1365     </AssignmentInformation>
1366     <ScheduleInformation>
1367         <ScheduleType>EstimatedDeparture</ScheduleType>
1368         <DateTime>2006-03-22T15:00:00</DateTime>
1369         <Location>
1370             <rm:LocationDescription>Cairns Airport</rm:LocationDescription>
1371         </Location>
1372     </ScheduleInformation>
1373     <ScheduleInformation>
1374         <ScheduleType>EstimatedArrival</ScheduleType>
1375         <DateTime>2006-03-25T16:00:00+10:00</DateTime>
1376         <Location>
1377             <rm:LocationDescription>Innisfail Airport</rm:LocationDescription>
1378         </Location>
1379     </ScheduleInformation>
1380 </ResourceInformation>
1381 </EDXLResourceMessage>

```

3.3.7 Offer Unsolicited Resource Message

3.3.7.1 Overview

The “Offer Unsolicited Resource” message is used to offer available resources (that have not been requested) to assist with an emergency response.

3.3.7.2 Element Reference Model

Figure 10 below shows the EDXL–RM Element Reference Model (ERM) tailored for the Offer Unsolicited Resource Message. The ERM shows the element-level details for the main entities in the RM.

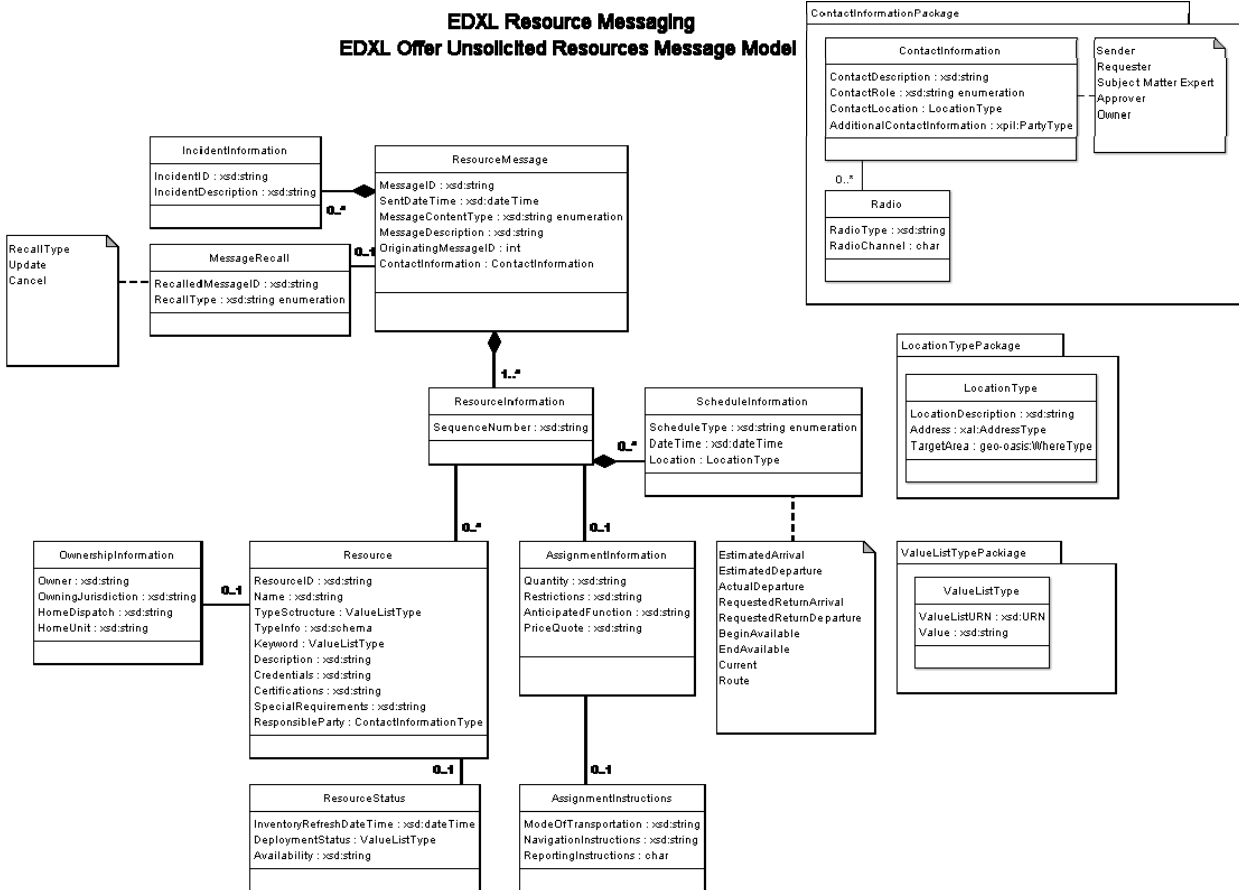

Figure 10: EDXL-RM ERM for Offer Unsolicited Resource Message

The following table outlines the element and attribute cardinalities for this message type.

Table 11: Offer Unsolicited Resource Message Elements

Parent Element	Sub-Elements
ResourceMessage	MessageID , SentDateTime , MessageContentType [*] , MessageDescription , OriginatingMessageID , IncidentInformation [*] , MessageRecall , ContactInformation [*] , ResourceInformation [*]
IncidentInformation	<i>IncidentID</i> , <i>IncidentDescription</i>
MessageRecall	RecalledMessageID , RecallType
ResourceInformation	SequenceNumber , Resource , AssignmentInformation , ScheduleInformation [*]
Resource	<i>ResourceID</i> , <i>Name</i> , <i>TypeStructure</i> , <i>TypeInfo</i> , Keyword [*] , <i>Description</i> , <i>Credentials</i> , <i>Certifications</i> , <i>SpecialRequirements</i> , <i>ResponsibleParty</i> , <i>OwnershipInformation</i> , <i>ResourceStatus</i>

OwnerInformation	<i>Owner, OwningJurisdiction, HomeDispatch, HomeUnit</i>
ResourceStatus	InventoryRefreshDateTime, DeploymentStatus, Availability
AssignmentInformation	Quantity, Restrictions, AnticipatedFunction, PriceQuote, AssignmentInstructions
AssignmentInstructions	ModeOfTransportation, NavigationInstructions, ReportingInstructions
ScheduleInformation	ScheduleType , DateTime, Location

1396

1397 The following rules apply to the above elements/attributes:

- 1398 • The ResourceMessage:MessageID, ResourceMessage:SentDateTime
1399 ResourceMessage:MessageContentType, ResourceMessage:OriginatingMessageID,
1400 ResourceMessage:ContactInformation, and ResourceMessage:ResourceInformation elements MUST
1401 be present.
- 1402 • The value of ResourceMessage:MessageContentType MUST be “OfferUnsolicitedResource”.
- 1403 • If a ResourceMessage:IncidentInformation element is present, then at least one of
1404 IncidentInformation:IncidentID and/or IncidentInformation:IncidentDescription element MUST be
1405 present.
- 1406 • If the ResourceMessage:MessageRecall element is present, then the
1407 MessageRecall:RecalledMessageID and MessageRecall:RecallType elements must be present.
- 1408 • A SequenceNumber and at least one ResourceInformation:Resource elements MUST be present.
- 1409 • At least one of Resource:ResourceID, Resource:Name, and/or ResourceType:TypeStructure element
1410 MUST be present.
- 1411 • If a Resource:OwnerInformation is present, then at least one of OwnershipInformation:Owner and/or
1412 OwnershipInformation:OwningJurisdiction element MUST be present.
- 1413 • If the ResourceInformation:ScheduleInformation element is present, then the
1414 ScheduleInformation:ScheduleType MUST be present and contain one of the following values:
- 1415 • New Schedule Information: “EstimatedArrival”, “EstimatedDeparture”,
1416 “RequestedReturnDeparture”, “RequestedReturnArrival”, “BeginAvailable”, “EndAvailable”, or
1417 “Route”.

1418

1419 The schema for a Offer Unsolicited Resource message can be found in Appendix A.9.

1420 3.3.7.3 Message Flow

1421 The Offer Unsolicited Resource message is an initial message created and sent by the Resource
1422 Supplier to any number of Resource Consumers.

1423 The potential responses to this message include:

- 1424 • Request Information
- 1425 • Requisition Resource
- 1426 • Acknowledgement
- 1427 • The EDXL-DE is used for a message acknowledgement.

1428 3.3.7.4 Message Example

1429 Below is an example Offer Unsolicited Resource message. This message offers a donation of 100 large
1430 and 100 small tarpaulins.

1431

1432 [Note: The XML example shown in this section is informative only.]

```
1433 <?xml version="1.0" encoding="UTF-8"?>
1434 <EDXLResourceMessage xmlns:xsi="http://www.w3.org/2001/XMLSchema-instance"
1435
1436 xsi:schemaLocation="urn:oasis:names:tc:emergency:EDXL:RM:1.0:OfferUnsolicitedResource
1437 EDXL-RMOfferUnsolicitedResource.xsd"
1438   xmlns="urn:oasis:names:tc:emergency:EDXL:RM:1.0:OfferUnsolicitedResource"
1439   xmlns:rm="urn:oasis:names:tc:emergency:EDXL:RM:1.0"
1440   xmlns:xpil="urn:oasis:names:tc:ciq:xpil:3"
1441   xmlns:xnl="urn:oasis:names:tc:ciq:xnl:3" xmlns:xal="urn:oasis:names:tc:ciq:xal:3">
1442   <MessageID>urn:au-qld-eoc:84313</MessageID>
1443   <SentDateTime>2006-03-22T10:34:00+10:00</SentDateTime>
1444   <MessageContentType>Offer Unsolicited Resource</MessageContentType>
1445   <MessageDescription>We would like to donate 100 small and 100 large tarps for use by
1446 residents
1447     whose homes have been damaged by the cyclone. </MessageDescription>
1448   <OriginatingMessageID>urn:au-qld-eoc:84313</OriginatingMessageID>
1449   <IncidentInformation>
1450     <rm:IncidentDescription>Cyclone Larry</rm:IncidentDescription>
1451   </IncidentInformation>
1452   <ContactInformation>
1453     <rm:ContactRole>Owner</rm:ContactRole>
1454     <rm:AdditionalContactInformation>
1455       <xnl:PartyName>
1456         <xnl:PersonName>
1457           <xnl:NameElement xnl:ElementType="FirstName">Joe</xnl:NameElement>
1458           <xnl:NameElement
1459 xnl:ElementType="LastName">Williams</xnl:NameElement>
1460         </xnl:PersonName>
1461         <xnl:OrganisationName>
1462           <xnl:NameElement>Hardware Megastore Cairns</xnl:NameElement>
1463         </xnl:OrganisationName>
1464       </xnl:PartyName>
1465       <xpil:Addresses>
1466         <xal:Address>
1467           <xal:Country>
1468             <xal:Name>Australia</xal:Name>
1469           </xal:Country>
1470           <xal:AdministrativeArea>
1471             <xal:Name>QLD</xal:Name>
1472           </xal:AdministrativeArea>
1473           <xal:Locality>
1474             <xal:Name>Cairns</xal:Name>
1475           </xal:Locality>
1476           <xal:Thoroughfare>
1477             <xal:NameElement>Spence St</xal:NameElement>
1478           </xal:Thoroughfare>
1479           <xal:PostCode>
1480             <xal:Identifier>4870</xal:Identifier>
1481           </xal:PostCode>
1482         </xal:Address>
1483       </xpil:Addresses>
1484       <xpil:ContactNumbers>
1485         <xpil:ContactNumber xpil:MediaType="Telephone" xpil:ContactHours="8:00AM
1486 - 6:00PM">
1487           <xpil:ContactNumberElement
1488 xpil:ElementType="CountryCode">61</xpil:ContactNumberElement>
1489           <xpil:ContactNumberElement
1490 xpil:ElementType="AreaCode">7</xpil:ContactNumberElement>
1491           <xpil:ContactNumberElement xpil:ElementType="LocalNumber">4052
1492             0378</xpil:ContactNumberElement>
1493         </xpil:ContactNumber>
1494       </xpil:ContactNumbers>
1495     </rm:AdditionalContactInformation>
1496   </ContactInformation>
1497   <ResourceInformation>
1498     <SequenceNumber>001</SequenceNumber>
1499     <Resource>
```

```

1500     <TypeStructure>
1501         <rm:ValueListUrn>urn:x-hazard:vocab:resourceTypes</rm:ValueListUrn>
1502         <rm:Value>Large tarpaulin</rm:Value>
1503     </TypeStructure>
1504     <Description> 30 x 40 ft, 800 denier blue tarp </Description>
1505 </Resource>
1506 <AssignmentInformation>
1507     <Quantity>100</Quantity>
1508     <AssignmentInstructions>
1509         <rm:ModeOfTransportation>We have a truck available to deliver to
1510 Innisfail (or other
1511         preferred location). </rm:ModeOfTransportation>
1512     </AssignmentInstructions>
1513 </AssignmentInformation>
1514 <ScheduleInformation>
1515     <ScheduleType>BeginAvailable</ScheduleType>
1516     <DateTime>2006-03-22T12:00:00+10:00</DateTime>
1517     <Location>
1518         <rm:LocationDescription>Hardware Megastore
1519 Cairns</rm:LocationDescription>
1520         <rm:Address>
1521             <xal:Country>
1522                 <xal:Name>Australia</xal:Name>
1523             </xal:Country>
1524             <xal:AdministrativeArea>
1525                 <xal:Name>QLD</xal:Name>
1526             </xal:AdministrativeArea>
1527             <xal:Locality>
1528                 <xal:Name>Cairns</xal:Name>
1529             </xal:Locality>
1530             <xal:Thoroughfare>
1531                 <xal:NameElement>Spence St</xal:NameElement>
1532             </xal:Thoroughfare>
1533             <xal:PostCode>
1534                 <xal:Identifier>4870</xal:Identifier>
1535             </xal:PostCode>
1536         </rm:Address>
1537     </Location>
1538 </ScheduleInformation>
1539 </ResourceInformation>
1540 <ResourceInformation>
1541     <SequenceNumber>002</SequenceNumber>
1542     <Resource>
1543         <TypeStructure>
1544             <rm:ValueListUrn>urn:x-hazard:vocab:resourceTypes</rm:ValueListUrn>
1545             <rm:Value>Small tarpaulin</rm:Value>
1546         </TypeStructure>
1547         <Description> 8 x 10 ft, 800 denier blue tarp </Description>
1548     </Resource>
1549     <AssignmentInformation>
1550         <Quantity>100</Quantity>
1551         <AssignmentInstructions>
1552             <rm:ModeOfTransportation>We have a truck available to deliver to
1553 Innisfail (or other
1554             preferred location). </rm:ModeOfTransportation>
1555         </AssignmentInstructions>
1556     </AssignmentInformation>
1557     <ScheduleInformation>
1558         <ScheduleType>BeginAvailable</ScheduleType>
1559         <DateTime>2006-03-22T12:00:00+10:00</DateTime>
1560         <Location>
1561             <rm:LocationDescription>Hardware Megastore
1562 Cairns</rm:LocationDescription>
1563             <rm:Address>
1564                 <xal:Country>
1565                     <xal:Name>Australia</xal:Name>
1566                 </xal:Country>
1567                 <xal:AdministrativeArea>
1568                     <xal:Name>QLD</xal:Name>
1569                 </xal:AdministrativeArea>
1570                 <xal:Locality>

```



```

        <xal:Name>Cairns</xal:Name>
        </xal:Locality>
        <xal:Thoroughfare>
            <xal:NameElement>Spence St</xal:NameElement>
        </xal:Thoroughfare>
        <xal:PostCode>
            <xal:Identifier>4870</xal:Identifier>
        </xal:PostCode>
    </rm:Address>
</Location>
</ScheduleInformation>
</ResourceInformation>
</EDXLResourceMessage>

```

3.3.8 Release Resource Message

3.3.8.1 Overview

The “Release Resource” message is used by authorities at the incident to “release” (demobilize) a resource back to its original point of assignment or to another location / assignment.

3.3.8.2 Element Reference Model

Figure 11 below shows the EDXL–RM Element Reference Model (ERM) tailored for the Release Resource Message. The ERM shows the element-level details for the main entities in the RM.

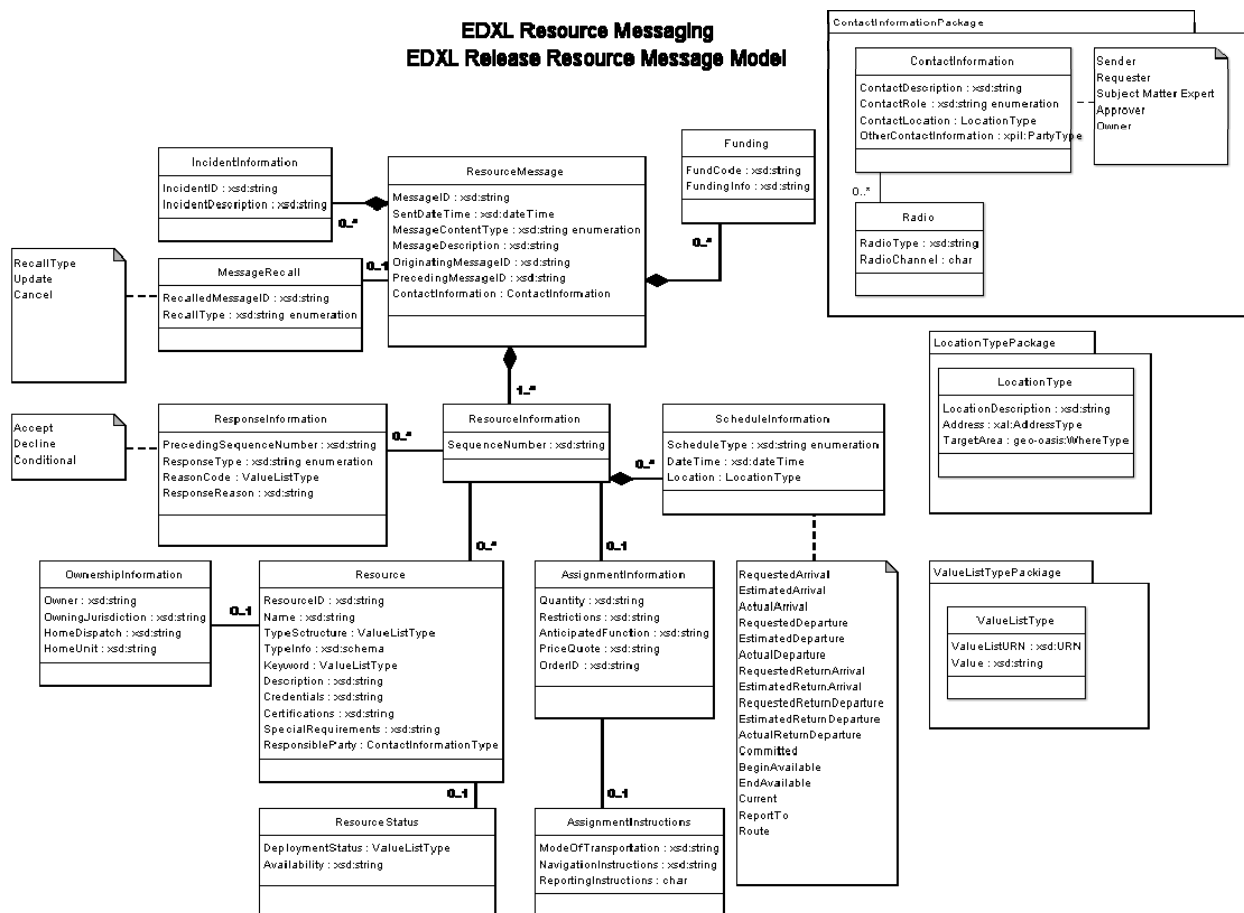

Figure 11: EDXL-RM ERM for Release Resource Message

The following table outlines the element and attribute cardinalities for this message type.

Table 12: Release Resource Message Elements

Parent Element	Sub-Elements
ResourceMessage	MessageID , SentDateTime , MessageContentType [^] , MessageDescription, OriginatingMessageID , PrecedingMessageID, IncidentInformation*, MessageRecall, Funding* ContactInformation *, ResourceInformation *
IncidentInformation	<i>IncidentID</i> , <i>IncidentDescription</i>
MessageRecall	RecalledMessageID , RecallType
Funding	<i>FundCode</i> , <i>FundingInfo</i>
ResourceInformation	SequenceNumber , ResponseInformation, Resource , AssignmentInformation, ScheduleInformation*
ResponseInformation	ResponseType , ReferenceID , <i>ReasonCode</i> , <i>ResponseReason</i>
Resource	<i>ResourceID</i> , <i>Name</i> , <i>TypeStructure</i> , <i>TypeInfo</i> , <i>Keyword</i> *, <i>Description</i> , <i>Credentials</i> , <i>Certifications</i> , <i>SpecialRequirements</i> , <i>ResponsibleParty</i> , <i>OwnershipInformation</i> , <i>ResourceStatus</i>
OwnerInformation	<i>Owner</i> , <i>OwningJurisdiction</i> , <i>HomeDispatch</i> , <i>HomeUnit</i>
ResourceStatus	<i>DeploymentStatus</i> , <i>Availability</i>
AssignmentInformation	Quantity , <i>Restrictions</i> , <i>AnticipatedFunction</i> , <i>PriceQuote</i> , <i>OrderID</i> , <i>AssignmentInstructions</i>
AssignmentInstructions	<i>ModeOfTransportation</i> , <i>NavigationInstructions</i> , <i>ReportingInstructions</i>
ScheduleInformation	ScheduleType , <i>DateTime</i> , <i>Location</i>

The following rules apply to the above elements/attributes:

- The ResourceMessage:MessageID, ResourceMessage:SentDateTime, ResourceMessage:MessageContentType, ResourceMessage:OriginatingMessageID, ResourceMessage:ContactInformation, and ResourceMessage:ResourceInformation elements MUST be present.
- The value of ResourceMessage:MessageContentType MUST be "ReleaseResource".
- If a ResourceMessage:IncidentInformation element is present, then at least one of IncidentInformation:IncidentID and/or IncidentInformation:IncidentDescription element MUST be present.
- If the ResourceMessage:MessageRecall element is present, then the MessageRecall:RecalledMessageID and MessageRecall:RecallType elements must be present.
- If a ResourceMessage:Funding element is present, then at least one of Funding:FundCode and/or Funding:FundingInfo element MUST be present.
- A ResourceInformation: SequenceNumber and at least one ResourceInformation:Resource elements MUST be present.

- 1615 • If the ResourceInformation:ResponseInformation element is present, then the
1616 ResponseInformation:ResponseType and ResponseInformation:ReferenceID elements MUST be
1617 present.
- 1618 • If a ResourceInformation:ResponseInformation element is present, then the
1619 ResponseInformation:OriginationSequenceNumber and ResponseInformation:ResponseType
1620 elements MUST be present.
- 1621 • If a ResourceInformation:ResponseInformation element is present and the
1622 ResponseInformation:ResponseType has a value of "Conditional", then at least one of
1623 ResponseInformation:ReasonCode and/or ResponseInformation:ResponseReason elements MUST
1624 be present.
- 1625 • At least one of Resource:ResourceID, Resource:Name, and/or ResourceType:TypeStructure element
1626 MUST be present.
- 1627 • If a Resource:OwnerInformation is present, then at least one of OwnershipInformation:Owner and/or
1628 OwnershipInformation:OwningJurisdiction element MUST be present.
- 1629 • If the ResourceInformation:AssignmentInformation element is present, then the
1630 AssignmentInformation:Quantity element MUST be present.
- 1631 • If the ResourceInformation:ScheduleInformation element is present, then the
1632 ScheduleInformation:ScheduleType MUST be present and contain one of the following values:
1633 • New Schedule Information: "ActualReturnDeparture"
1634 • Carried Forward Schedule Information: "RequestedArrival", "EstimatedArrival", "ActualArrival",
1635 "RequestedDeparture", "EstimatedDeparture", "ActualDeparture", "RequestedReturnDeparture",
1636 "RequestedReturnArrival", "BeginAvailable", "EndAvailable", "Committed", "ReportTo"
1637 • New or Carried Forward Schedule Information: "EstimatedReturnDeparture",
1638 "EstimatedReturnArrival", or "Route".
1639
- 1640 The schema for a Release Resource message can be found in Appendix A.10.

1641 3.3.8.3 Message Flow

1642 The Release Resource message is sent by the Resource Consumer to the Resource Supplier, and
1643 typically follows an earlier sequence of messages (e.g., Requisition Resource and Commit Resource
1644 messages).

1645 The potential responses to this message include:

- 1646 • Request Information
- 1647 • Requisition Resource
- 1648 • Acknowledgement
- 1649 • The EDXL-DE is used for a message acknowledgement.

1650 3.3.8.4 Message Example

1651 Below is an example Release Resource message. This message releases the Small Animal Sheltering
1652 Team committed in the example in Section 3.3.4.4.

1653

1654 [Note: The XML example shown in this section is informative only.]

```
1655 <?xml version="1.0" encoding="UTF-8"?>
1656 <EDXLResourceMessage xmlns:xsi="http://www.w3.org/2001/XMLSchema-instance"
1657     xsi:schemaLocation="urn:oasis:names:tc:emergency:EDXL:RM:1.0:ReleaseResource EDXL-
1658     RMReleaseResource.xsd"
1659     xmlns="urn:oasis:names:tc:emergency:EDXL:RM:1.0:ReleaseResource"
```

```

1660     xmlns:rm="urn:oasis:names:tc:emergency:EDXL:RM:1.0"
1661 xmlns:xpil="urn:oasis:names:tc:ciq:xpil:3"
1662     xmlns:xnl="urn:oasis:names:tc:ciq:xnl:3" xmlns:xal="urn:oasis:names:tc:ciq:xal:3"
1663     xmlns:geo-oasis="http://www.oasis-open.org/oasis/10">
1664     <MessageID>urn:au-qld-eoc:997985</MessageID>
1665     <SentDateTime>2006-03-29T10:17:00+10:00</SentDateTime>
1666     <MessageContentType>Release Resource</MessageContentType>
1667     <MessageDescription>Small Animal Sheltering Team will be flying back to Cairns this
1668 evening. </MessageDescription>
1669     <OriginatingMessageID>urn:au-qld-eoc:12332</OriginatingMessageID>
1670     <IncidentInformation>
1671         <rm:IncidentDescription>Cyclone Larry</rm:IncidentDescription>
1672     </IncidentInformation>
1673     <ContactInformation>
1674         <rm:ContactRole>Sender</rm:ContactRole>
1675         <rm:AdditionalContactInformation>
1676             <xnl:PartyName>
1677                 <xnl:PersonName>
1678                     <xnl:NameElement xnl:ElementType="FirstName">Alex</xnl:NameElement>
1679                     <xnl:NameElement xnl:ElementType="LastName">Jones</xnl:NameElement>
1680                 </xnl:PersonName>
1681                 <xnl:OrganisationName>
1682                     <xnl:NameElement>Dept of Emergency Services</xnl:NameElement>
1683                 </xnl:OrganisationName>
1684             </xnl:PartyName>
1685             <xpil:ContactNumbers>
1686                 <xpil:ContactNumber xpil:MediaType="Telephone" xpil:ContactHours="9:00AM
1687 - 5:00PM">
1688                     <xpil:ContactNumberElement
1689 xpil:ElementType="CountryCode">61</xpil:ContactNumberElement>
1690                     <xpil:ContactNumberElement
1691 xpil:ElementType="AreaCode">7</xpil:ContactNumberElement>
1692                     <xpil:ContactNumberElement xpil:ElementType="LocalNumber">3000
1693                     1234</xpil:ContactNumberElement>
1694                 </xpil:ContactNumber>
1695             </xpil:ContactNumbers>
1696             <xpil:EmailAddresses>
1697                 <xpil:EmailAddress>alexj@emergencyservices.gov.au</xpil:EmailAddress>
1698             </xpil:EmailAddresses>
1699         </rm:AdditionalContactInformation>
1700     </ContactInformation>
1701     <ResourceInformation>
1702         <SequenceNumber>001</SequenceNumber>
1703         <Resource>
1704             <TypeStructure>
1705                 <rm:ValueListUrn>urn:x-hazard:vocab:resourceTypes</rm:ValueListUrn>
1706                 <rm:Value>Small Animal Sheltering Team</rm:Value>
1707             </TypeStructure>
1708         </Resource>
1709         <AssignmentInformation>
1710             <Quantity>1</Quantity>
1711         </AssignmentInformation>
1712         <ScheduleInformation>
1713             <ScheduleType>Current</ScheduleType>
1714             <Location>
1715                 <rm:LocationDescription>Innisfail Animal Refuge</rm:LocationDescription>
1716                 <rm:Address>
1717                     <xal:Country>
1718                         <xal:Name>Australia</xal:Name>
1719                     </xal:Country>
1720                     <xal:AdministrativeArea>
1721                         <xal:Name>QLD</xal:Name>
1722                     </xal:AdministrativeArea>
1723                     <xal:Locality>
1724                         <xal:Name>Innisfail</xal:Name>
1725                     </xal:Locality>
1726                     <xal:Thoroughfare>
1727                         <xal:NameElement>Downing St</xal:NameElement>
1728                         <xal:Number>27</xal:Number>
1729                     </xal:Thoroughfare>
1730                     <xal:PostCode>

```

```

1731         <xal:Identifier>4860</xal:Identifier>
1732     </xal:PostCode>
1733     </rm:Address>
1734 </Location>
1735 </ScheduleInformation>
1736 <ScheduleInformation>
1737     <ScheduleType>EstimatedReturnDeparture</ScheduleType>
1738     <DateTime>2006-03-29T19:05:00+10:00</DateTime>
1739     <Location>
1740         <rm:LocationDescription>Innisfail Airport</rm:LocationDescription>
1741     </Location>
1742 </ScheduleInformation>
1743 <ScheduleInformation>
1744     <ScheduleType>EstimatedReturnArrival</ScheduleType>
1745     <DateTime>2006-03-29T19:55:00+10:00</DateTime>
1746     <Location>
1747         <rm:LocationDescription>Cairns Airport</rm:LocationDescription>
1748     </Location>
1749 </ScheduleInformation>
1750 </ResourceInformation>
1751 </EDXLResourceMessage>

```

3.3.9 Request Return Message

3.3.9.1 Overview

The “Request Return” message is used to request release (demobilization) of resource(s) back to its original owning jurisdiction and location or to another location / assignment.

3.3.9.2 Element Reference Model

Figure 12 below shows the EDXL–RM Element Reference Model (ERM) tailored for the Request Return Message. The ERM shows the element-level details for the main entities in the RM.

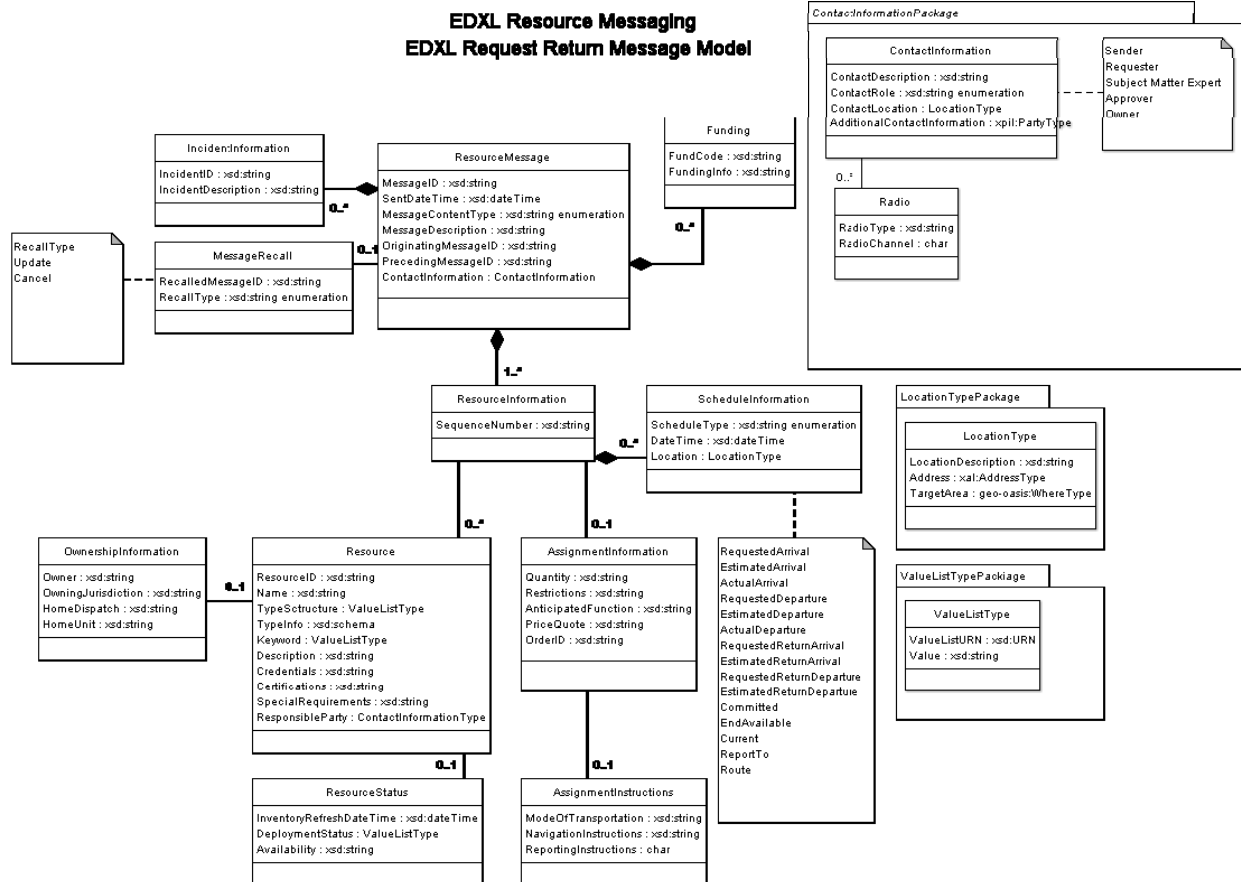

Figure 12: EDXL-RM ERM for Request Return Message

The following table outlines the element and attribute cardinalities for this message type.

Table 13: Request Return Message Elements

Parent Element	Sub-Elements
ResourceMessage	MessageID , SentDateTime , MessageContentType [*] , MessageDescription , OriginatingMessageID , PrecedingMessageID , IncidentInformation [*] , MessageRecall , Funding [*] , ContactInformation [*] , ResourceInformation [*]
IncidentInformation	<i>IncidentID</i> , <i>IncidentDescription</i>
MessageRecall	RecalledMessageID , RecallType
Funding	<i>FundCode</i> , <i>FundingInfo</i>
ResourceInformation	SequenceNumber , Resource , AssignmentInformation , ScheduleInformation [*]
Resource	<i>ResourceID</i> , <i>Name</i> , <i>TypeStructure</i> , <i>TypeInfo</i> , <i>Keyword</i> [*] , <i>Description</i> , <i>Credentials</i> , <i>Certifications</i> , <i>SpecialRequirements</i> , <i>ResponsibleParty</i> , <i>OwnershipInformation</i> , <i>ResourceStatus</i>
OwnerInformation	<i>Owner</i> , <i>OwningJurisdiction</i> , <i>HomeDispatch</i> , <i>HomeUnit</i>

ResourceStatus	DeploymentStatus, Availability
AssignmentInformation	Quantity, Restrictions, AnticipatedFunction, PriceQuote, OrderID, AssignmentInstructions
AssignmentInstructions	ModeOfTransportation, NavigationInstructions, ReportingInstructions
ScheduleInformation	ScheduleType[^] , DateTime, Location

1767

1768 The following rules apply to the above elements/attributes:

- 1769 • The ResourceMessage:MessageID, ResourceMessage:SentDateTime,
1770 ResourceMessage:MessageContentType. ResourceMessage:OriginatingMessageID,
1771 ResourceMessage:ContactInformation, and ResourceMessage:ResourceInformation elements MUST
1772 be present.
- 1773 • The value of ResourceMessage:MessageContentType MUST be “RequestReturn”.
- 1774 • If a ResourceMessage:IncidentInformation element is present, then at least one of
1775 IncidentInformation:IncidentID and/or IncidentInformation:IncidentDescription element MUST be
1776 present.
- 1777 • If the ResourceMessage:MessageRecall element is present, then the
1778 MessageRecall:RecalledMessageID and MessageRecall:RecallType elements must be present.
- 1779 • If a ResourceMessage:Funding element is present, then at least one of Funding:FundCode and/or
1780 Funding:FundingInfo element MUST be present.
- 1781 • The ResourceInformation:SequenceNumber and ResourceInformation:Resource elements MUST be
1782 present.
- 1783 • At least one of Resource:ResourceID, Resource:Name, and/or Resource:Type:TypeStructure element
1784 MUST be present for each ResourceInformation:Resource element present.
- 1785 • If a Resource:OwnerInformation is present, then at least one of OwnershipInformation:Owner and/or
1786 OwnershipInformation:OwningJurisdiction element MUST be present.
- 1787 • If the ResourceInformation:ScheduleInformation element is present, then the
1788 ScheduleInformation:ScheduleType MUST be present and contain one of the following values:
 - 1789 • Carried Forward Schedule Information: “RequestedArrival”, “EstimatedArrival”, “ActualArrival”,
1790 “RequestedDeparture”, “EstimatedDeparture”, “ActualDeparture”, “RequestedReturnDeparture”,
1791 “RequestedReturnArrival”, “BeginAvailable”, “EndAvailable”, “Committed”, “ReportTo”,
 - 1792 • Either New or Carried Forward Schedule Information: “RequestedReturnDeparture”,
1793 “RequestedReturnArrival”, “EndAvailable”, or “Route”.

1794

1795 The schema for a Request Return message can be found in Appendix A.11.

1796 3.3.9.3 Message Flow

1797 The Release Resource message is sent by the Resource Supplier to the Resource Consumer, and
1798 typically follows an earlier sequence of messages (e.g., Requisition Resource and Commit Resource
1799 messages).

1800 The potential responses to this message include:

- 1801 • Response to Request Return
 - 1802 • This includes Accept, Decline, and any Conditional response
- 1803 • Release Resource
- 1804 • Acknowledgement

- The EDXL-DE is used for a message acknowledgement.

3.3.9.4 Message Example

Below is an example of a Request Return Message, in which one request return is shown:

- Small Animal Sheltering Team (id=001)

[Note: The XML example shown in this section is informative only.]

```
<?xml version="1.0" encoding="UTF-8"?>
<EDXLResourceMessage xmlns:xsi="http://www.w3.org/2001/XMLSchema-instance"
  xsi:schemaLocation="urn:oasis:names:tc:emergency:EDXL:RM:1.0:RequestReturn EDXL-
RMRequestReturn.xsd"
  xmlns="urn:oasis:names:tc:emergency:EDXL:RM:1.0:RequestReturn"
  xmlns:rm="urn:oasis:names:tc:emergency:EDXL:RM:1.0"
  xmlns:xpil="urn:oasis:names:tc:ciq:xpil:3"
  xmlns:xnl="urn:oasis:names:tc:ciq:xnl:3" xmlns:xal="urn:oasis:names:tc:ciq:xal:3"
  xmlns:geo-oasis="http://www.oasis-open.org/oasis/10">
  <MessageID>urn:au-qld-eoc:997821</MessageID>
  <SentDateTime>2006-03-28T14:48:00+10:00</SentDateTime>
  <MessageContentType>Request Return</MessageContentType>
  <OriginatingMessageID>urn:au-qld-eoc:12332</OriginatingMessageID>
  <IncidentInformation>
    <rm:IncidentDescription>Cyclone Larry</rm:IncidentDescription>
  </IncidentInformation>
  <ContactInformation>
    <rm:ContactRole>Sender</rm:ContactRole>
    <rm:AdditionalContactInformation>
      <xnl:PartyName>
        <xnl:PersonName>
          <xnl:NameElement
xnl:ElementType="FirstName">Charlotte</xnl:NameElement>
          <xnl:NameElement xnl:ElementType="LastName">Ryan</xnl:NameElement>
        </xnl:PersonName>
        <xnl:OrganisationName>
          <xnl:NameElement>EMA</xnl:NameElement>
        </xnl:OrganisationName>
      </xnl:PartyName>
    </rm:AdditionalContactInformation>
  </ContactInformation>
  <ResourceInformation>
    <SequenceNumber>001</SequenceNumber>
    <Resource>
      <TypeStructure>
        <rm:ValueListUrn>urn:x-hazard:vocab:resourceTypes</rm:ValueListUrn>
        <rm:Value>Small Animal Sheltering Team</rm:Value>
      </TypeStructure>
    </Resource>
    <AssignmentInformation>
      <Quantity>1</Quantity>
    </AssignmentInformation>
    <ScheduleInformation>
      <ScheduleType>RequestedReturnArrival</ScheduleType>
      <DateTime>2006-03-29T20:00:00+10:00</DateTime>
      <Location>
        <rm:LocationDescription>Cairns Airport</rm:LocationDescription>
      </Location>
    </ScheduleInformation>
  </ResourceInformation>
</EDXLResourceMessage>
```

3.3.10 Response to Request Return Message

3.3.10.1 Overview

The “Response to Request Return” message is used by Resource Consumers to respond to a Request Return Resource message from Resource Suppliers. The response identifies the resources in the original request message and how the Resource Consumer has responded.

3.3.10.2 Element Reference Model

Figure 13 below shows the EDXL–RM Element Reference Model (ERM) tailored for the Response to Request Return Message. The ERM shows the element-level details for the main entities in the RM.

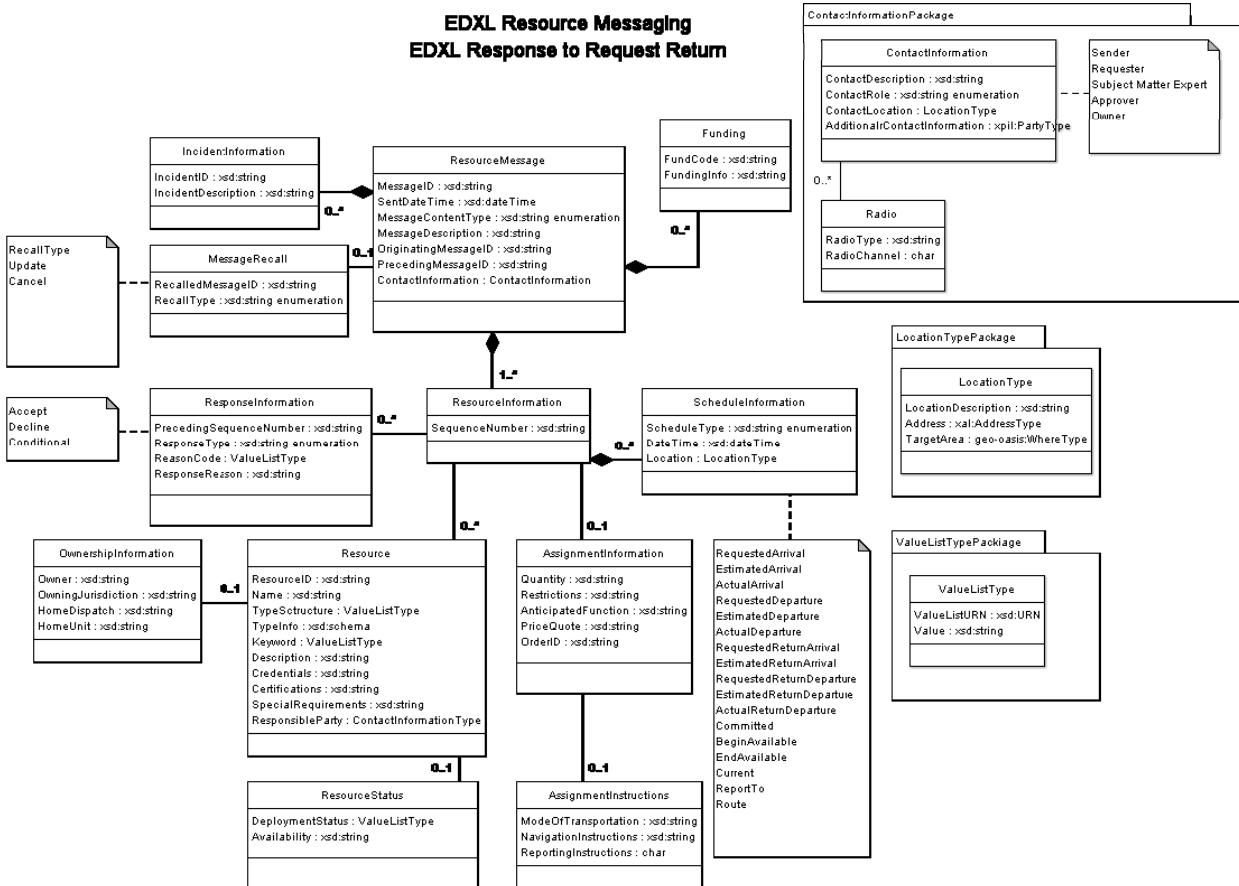

Figure 13: EDXL-DE ERM for Response to Request Return Message

The following table outlines the element and attribute cardinalities for this message type.

Table 14: Response to Request Return Message Elements

Parent Element	Sub-Elements
ResourceMessage	MessageID, SentDateTime, MessageContentType^ , MessageDescription, OriginatingMessageID, PrecedingMessageID , IncidentInformation*, MessageRecall, Funding* ContactInformation* , ResourceInformation*
IncidentInformation	<i>IncidentID, IncidentDescription</i>

MessageRecall	RecalledMessageID, RecallType
Funding	<i>FundCode, FundingInfo</i>
ResourceInformation	SequenceNumber, ResponseInformation, Resource, AssignmentInformation, ScheduleInformation*
ResponseInformation	<i>PrecedingSequenceNumber, ResourceType, ReasonCode,</i> <i>ResponseReason</i>
Resource	<i>ResourceID, Name, TypeStructure, TypeInfo, Keyword*, Description,</i> Credentials, Certifications, SpecialRequirements, ResponsibleParty, OwnershipInformation, ResourceStatus
OwnerInformation	<i>Owner, OwningJurisdiction, HomeDispatch, HomeUnit</i>
ResourceStatus	DeploymentStatus, Availability
AssignmentInformation	Quantity, Restrictions, AnticipatedFunction, PriceQuote, OrderID, AssignmentInstructions
AssignmentInstructions	ModeOfTransportation, NavigationInstructions, ReportingInstructions
ScheduleInformation	ScheduleType^ , DateTime, Location

1877

1878 The following rules apply to the above elements/attributes:

- 1879 • The ResourceMessage:MessageID, ResourceMessage:SentDateTime,
1880 ResourceMessage:MessageContentType, ResourceMessage:OriginatingMessageID,
1881 ResourceMessage:PrecedingMessageID, ResourceMessage:ContactInformation, and
1882 ResourceMessage:ResourceInformation elements MUST be present.
- 1883 • The value of ResourceMessage:MessageContentType MUST be "ResponseToRequestReturn".
- 1884 • If a ResourceMessage:IncidentInformation element is present, then at least one of
1885 IncidentInformation:IncidentID and/or IncidentInformation:IncidentDescription element MUST be
1886 present.
- 1887 • If the ResourceMessage:MessageRecall element is present, then the
1888 MessageRecall:RecalledMessageID and MessageRecall:RecallType elements must be present.
- 1889 • If a ResourceMessage:Funding element is present, then at least one of Funding:FundCode and/or
1890 Funding:FundingInfo element MUST be present.
- 1891 • The ResourceInformation:SequenceNumber and ResourceInformation:ResponseInformation
1892 elements MUST be present.
- 1893 • The ResponseInformation:PrecedingSequenceNumber and ResponseInformation:ResponseType
1894 elements MUST be present.
- 1895 • If the ResponseInformation:ResponseType element has a value of "Conditional", then at least one of
1896 ResponseInformation:ReasonCode and/or ResponseInformation:ResponseReason elements MUST
1897 be present.
- 1898 • At least one of Resource:ResourceID, Resource:Name, and/or ResourceType:TypeStructure element
1899 MUST be present for each ResourceInformation:Resource element present.
- 1900 • The Resource:ResourceStatus element MUST be present for each ResourceInformation:Resource
1901 element present.
- 1902 • If a Resource:OwnerInformation is present, then at least one of OwnershipInformation:Owner and/or
1903 OwnershipInformation:OwningJurisdiction element MUST be present.
- 1904 • The ResourceStatus:DeploymentStatus and ResourceStatus:Availability elements MUST be present.

- If the ResourceInformation:ScheduleInformation element is present, then the ScheduleInformation:ScheduleType MUST be present and contain one of the following values:
 - New Schedule Information: "ActualReturnDeparture",
 - Carried Forward Schedule Information: "RequestedArrival", "EstimatedArrival", "ActualArrival", "RequestedDeparture", "EstimatedDeparture", "ActualDeparture", "RequestedReturnDeparture", "RequestedReturnArrival", "BeginAvailable", "EndAvailable", "Committed", "ReportTo"
 - New or Carried Forward Schedule Information: "EstimatedReturnDeparture", "EstimatedReturnArrival", "Route"

The schema for a Response to Request Return message can be found in Appendix A.12.

3.3.10.3 Message Flow

The Response to Request Return message is sent by a Resource Consumer in response to an original Request Return message sent by the Resource Supplier.

The potential responses to this message include:

- Request Return
- Acknowledgement
 - The EDXL-DE is used for a message acknowledgement.

The message will typically be followed by a Release Resource message (see 3.3.8) when the Resource Consumer is ready to return the resource to the Resource Supplier.

3.3.10.4 Message Example

Below is an example of a Response to Request Return message. This is an example response to the Request Return message shown in Section 3.3.1.4. The sender of the message is the original resource requester (Resource Consumer). The response is an "Accept" (i.e., the Resource Consumer agrees to return the resource according to the specified schedule).

[Note: The XML example shown in this section is informative only.]

```
<?xml version="1.0" encoding="UTF-8"?>
<EDXLResourceMessage xmlns:xsi="http://www.w3.org/2001/XMLSchema-instance"
  xsi:schemaLocation="urn:oasis:names:tc:emergency:EDXL:RM:1.0:ResponseToRequestReturn
EDXL-RMResponseToRequestReturn.xsd"
  xmlns="urn:oasis:names:tc:emergency:EDXL:RM:1.0:ResponseToRequestReturn"
  xmlns:rm="urn:oasis:names:tc:emergency:EDXL:RM:1.0"
  xmlns:xpil="urn:oasis:names:tc:ciq:xpil:3"
  xmlns:xnl="urn:oasis:names:tc:ciq:xnl:3" xmlns:xal="urn:oasis:names:tc:ciq:xal:3"
  xmlns:geo-oasis="http://www.oasis-open.org/oasis/10">
  <MessageID>urn:au-qld-eoc:997981</MessageID>
  <SentDateTime>2006-03-28T16:17:00+10:00</SentDateTime>
  <MessageContentType>Response to Request Return</MessageContentType>
  <OriginatingMessageID>urn:au-qld-eoc:12332</OriginatingMessageID>
  <PrecedingMessageID>urn:au-qld-eoc:997821</PrecedingMessageID>
  <IncidentInformation>
    <rm:IncidentDescription>Cyclone Larry</rm:IncidentDescription>
  </IncidentInformation>
  <ContactInformation>
    <rm:ContactRole>Sender</rm:ContactRole>
    <rm:AdditionalContactInformation>
      <xnl:PartyName>
        <xnl:PersonName>
          <xnl:NameElement xnl:ElementType="FirstName">Alex</xnl:NameElement>
          <xnl:NameElement xnl:ElementType="LastName">Jones</xnl:NameElement>
        </xnl:PersonName>
        <xnl:OrganisationName>
          <xnl:NameElement>Dept of Emergency Services</xnl:NameElement>
        </xnl:OrganisationName>
      </rm:AdditionalContactInformation>
    </rm:ContactRole>
  </ContactInformation>
</EDXLResourceMessage>
```

1958
1959
1960
1961
1962
1963
1964
1965
1966
1967
1968
1969

```

    </xnl:OrganisationName>
  </xnl:PartyName>
</rm:AdditionalContactInformation>
</ContactInformation>
<ResourceInformation>
  <SequenceNumber>001</SequenceNumber>
  <ResponseInformation>
    <rm:PrecedingSequenceNumber>001</rm:PrecedingSequenceNumber>
    <rm:ResponseType>Accept</rm:ResponseType>
  </ResponseInformation>
</ResourceInformation>
</EDXLResourceMessage>

```

1970

1971 **3.3.11 Request Quote Message**

1972 **3.3.11.1 Overview**

1973 The “Request Quote” message is used by the Resource Consumer to request a price quote from the
1974 Resource Supplier.

1975 **3.3.11.2 Element Reference Model**

1976 Figure 14 below shows the EDXL–RM Element Reference Model (ERM) tailored for the Request Quote
1977 Message. The ERM shows the element-level details for the main entities in the RM.

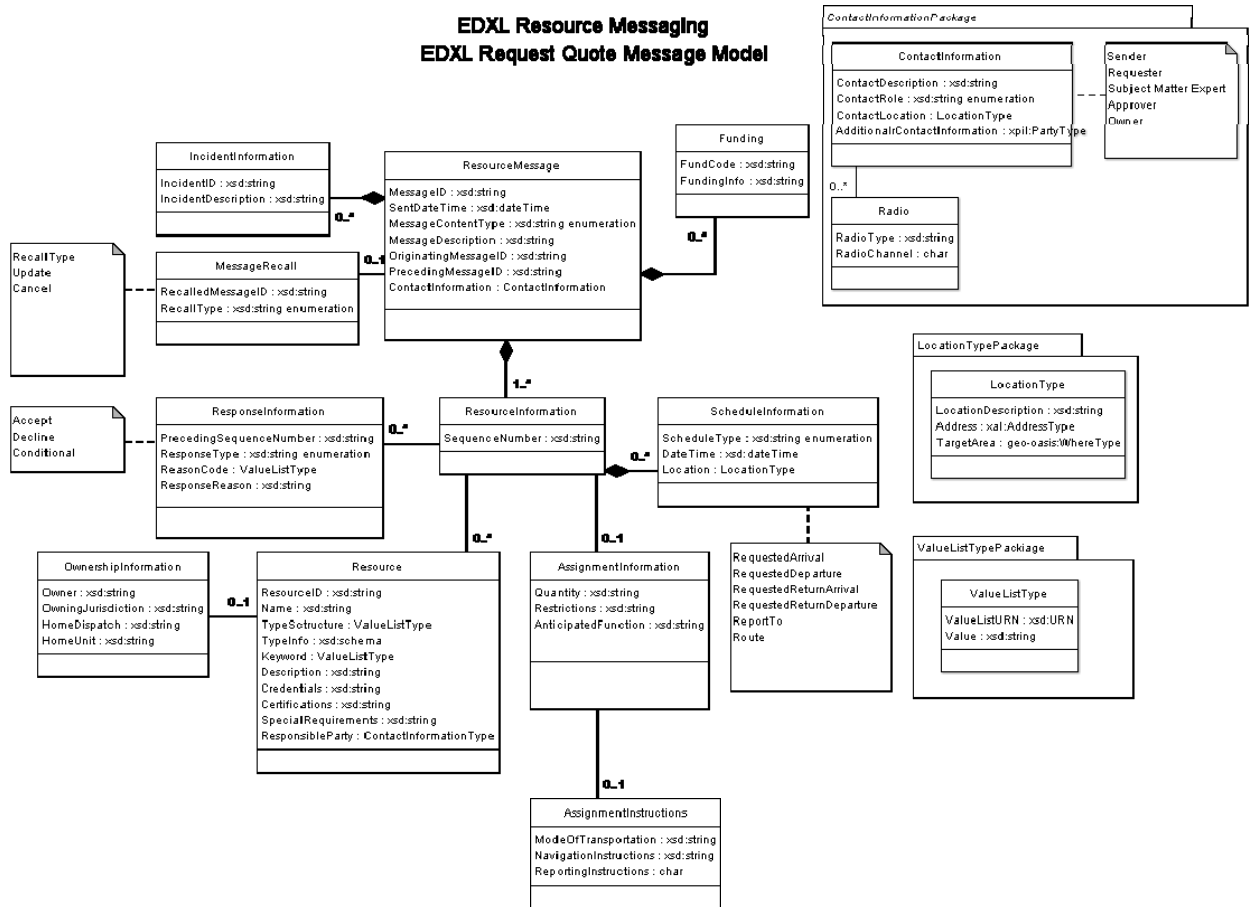

1978
1979
1980

Figure 14: EDXL-RM ERM for Request Quote Message

The following table outlines the element and attribute cardinalities for this message type.

Table 15: Request Quote Message Elements

Parent Element	Sub-Elements
ResourceMessage	MessageID , SentDateTime , MessageContentType [^] , MessageDescription, OriginatingMessageID , PrecedingMessageID, IncidentInformation*, MessageRecall, Funding*, ContactInformation *, ResourceInformation *
IncidentInformation	<i>IncidentID</i> , <i>IncidentDescription</i>
MessageRecall	RecalledMessageID , RecallType
Funding	<i>FundCode</i> , <i>FundingInfo</i>
ResourceInformation	SequenceNumber , ResponseInformation, Resource , AssignmentInformation, ScheduleInformation*
ResponseInformation	PrecedingSequenceNumber , ResponseType , <i>ReasonCode</i> , <i>ResponseReason</i>
Resource	<i>ResourceID</i> , <i>Name</i> , <i>TypeStructure</i> , <i>TypeInfo</i> , <i>Keyword</i> *, <i>Description</i> , <i>Credentials</i> , <i>Certifications</i> , <i>SpecialRequirements</i> , <i>ResponsibleParty</i> , <i>OwnershipInformation</i>
OwnerInformation	<i>Owner</i> , <i>OwningJurisdiction</i> , <i>HomeDispatch</i> , <i>HomeUnit</i>
AssignmentInformation	<i>Quantity</i> , <i>Restrictions</i> , <i>AnticipatedFunction</i> , <i>AssignmentInstructions</i>
AssignmentInstructions	<i>ModeOfTransportation</i> , <i>NavigationInstructions</i> , <i>ReportingInstructions</i>
ScheduleInformation	ScheduleType [^] , <i>DateTime</i> , <i>Location</i>

The following rules apply to the above elements/attributes:

- The ResourceMessage:MessageID, ResourceMessage:SentDateTime, ResourceMessage:MessageContentType, ResourceMessage:OriginatingMessageID, ResourceMessage:ContactInformation, and ResourceMessage:ResourceInformation elements MUST be present.
- The value of ResourceMessage:MessageContentType MUST be "RequestQuote".
- If a ResourceMessage:IncidentInformation element is present, then at least one of IncidentInformation:IncidentID and/or IncidentInformation:IncidentDescription element MUST be present.
- If the ResourceMessage:MessageRecall element is present, then the MessageRecall:RecalledMessageID and MessageRecall:RecallType elements must be present.
- If a ResourceMessage:Funding element is present, then at least one of Funding:FundCode and/or Funding:FundingInfo element MUST be present.
- The ResourceInformation: SequenceNumber and ResourceInformation:Resource elements MUST be present.
- If the ResourceInformation:ResponseInformation element is present, then the ResponseInformation:ResponseType and ResponseInformation:ReferenceID elements MUST be present.

- 2003 • If ResponseInformation:ResponseType has a value of “Conditional”, then at least one of
2004 ResponseInformation:ReasonCode and/or ResponseInformation:ResponseReason elements MUST
2005 be present.
- 2006 • At least one of Resource:ResourceID, Resource:Name, and/or Resource:Type:TypeStructure element
2007 MUST be present for each ResourceInformation:Resource element present.
- 2008 • If a Resource:OwnerInformation is present, then at least one of OwnershipInformation:Owner and/or
2009 OwnershipInformation:OwningJurisdiction element MUST be present.
- 2010 • If the ResourceInformation:ScheduleInformation element is present, then the
2011 ScheduleInformation:ScheduleType MUST be present and contain one of the following values:
 - 2012 • New Schedule Information: “RequestedArrival”, “RequestedDeparture”,
2013 “EstimatedReturnDeparture”, “EstimatedReturnArrival”, “ReportTo”, or “Route”.
- 2014
- 2015 The schema for a Request Quote message can be found in Appendix A.13.

2016 3.3.11.3 Message Flow

- 2017 The Request Quote message is usually an initial message created and sent by the Resource Consumer
2018 to any number of Resource Suppliers.
- 2019 The potential responses to this message include:
- 2020 • Response to Request Quote (See 3.3.12)
 - 2021 • This includes Accept, Decline, and any Conditional response
 - 2022 • Acknowledgement
 - 2023 • The EDXL-DE is used for a message acknowledgement.

2024 3.3.11.4 Message Example

2025 Below is an example Request Quote message. This message requests quotes for a “Debris
2026 Management Team” (id=001) and two “All Terrain Cranes” (id=002).

2027

2028 [Note: The XML example shown in this section is informative only.]

```

2029 <?xml version="1.0" encoding="UTF-8"?>
2030 <EDXLResourceMessage xmlns:xsi="http://www.w3.org/2001/XMLSchema-instance"
2031   xsi:schemaLocation="urn:oasis:names:tc:emergency:EDXL:RM:1.0:RequestQuote EDXL-
2032   RMRequestQuote.xsd"
2033   xmlns="urn:oasis:names:tc:emergency:EDXL:RM:1.0:RequestQuote"
2034   xmlns:rm="urn:oasis:names:tc:emergency:EDXL:RM:1.0"
2035   xmlns:xpil="urn:oasis:names:tc:ciq:xpil:3"
2036   xmlns:xnl="urn:oasis:names:tc:ciq:xnl:3" xmlns:xal="urn:oasis:names:tc:ciq:xal:3"
2037   xmlns:geo-oasis="http://www.oasis-open.org/oasis/10">
2038   <MessageID>urn:au-qldeoc:77388</MessageID>
2039   <SentDateTime>2006-03-30T10:45:00+10:00</SentDateTime>
2040   <MessageContentType>Request Quote</MessageContentType>
2041   <OriginatingMessageID>urn:au-qldeoc:77388</OriginatingMessageID>
2042   <IncidentInformation>
2043     <rm:IncidentDescription>Cyclone Larry</rm:IncidentDescription>
2044   </IncidentInformation>
2045   <ContactInformation>
2046     <rm:ContactRole>Sender</rm:ContactRole>
2047     <rm:AdditionalContactInformation>
2048       <xnl:PartyName>
2049         <xnl:PersonName>
2050           <xnl:NameElement xnl:ElementType="FirstName">Alex</xnl:NameElement>
2051           <xnl:NameElement xnl:ElementType="LastName">Jones</xnl:NameElement>
2052         </xnl:PersonName>
2053         <xnl:OrganisationName>
2054           <xnl:NameElement>Dept of Emergency Services</xnl:NameElement>

```

```

2055         </xnl:OrganisationName>
2056     </xnl:PartyName>
2057     <xpil:ContactNumbers>
2058         <xpil:ContactNumber xpil:MediaType="Telephone" xpil:ContactHours="9:00AM
2059 - 5:00PM">
2060             <xpil:ContactNumberElement
2061 xpil:ElementType="CountryCode">61</xpil:ContactNumberElement>
2062             <xpil:ContactNumberElement
2063 xpil:ElementType="AreaCode">7</xpil:ContactNumberElement>
2064             <xpil:ContactNumberElement xpil:ElementType="LocalNumber">3000
2065             1234</xpil:ContactNumberElement>
2066         </xpil:ContactNumber>
2067     </xpil:ContactNumbers>
2068     <xpil:EmailAddresses>
2069         <xpil:EmailAddress>alexj@emergencyservices.gov.au</xpil:EmailAddress>
2070     </xpil:EmailAddresses>
2071 </rm:AdditionalContactInformation>
2072 </ContactInformation>
2073 <ResourceInformation>
2074     <SequenceNumber>001</SequenceNumber>
2075     <Resource>
2076         <TypeStructure>
2077             <rm:ValueListUrn>urn:x-hazard:vocab:resourceTypes</rm:ValueListUrn>
2078             <rm:Value>Debris Management Team</rm:Value>
2079         </TypeStructure>
2080         <Description>5 person team to clear roads of debris incl. fallen trees.
2081 </Description>
2082         <SpecialRequirements> Team to supply own equipment, such as trucks and
2083 chainsaws
2084         </SpecialRequirements>
2085     </Resource>
2086     <AssignmentInformation>
2087         <Quantity>1</Quantity>
2088         <AssignmentInstructions>
2089             <rm:ModeOfTransportation>Team's own trucks</rm:ModeOfTransportation>
2090         </AssignmentInstructions>
2091     </AssignmentInformation>
2092     <ScheduleInformation>
2093         <ScheduleType>ReportTo</ScheduleType>
2094         <DateTime>2006-04-01T09:00:00+10:00</DateTime>
2095         <Location>
2096             <rm:LocationDescription>Johnstone Shire Council</rm:LocationDescription>
2097             <rm:Address>
2098                 <xal:Country>
2099                     <xal:Name>Australia</xal:Name>
2100                 </xal:Country>
2101                 <xal:AdministrativeArea>
2102                     <xal:Name>QLD</xal:Name>
2103                 </xal:AdministrativeArea>
2104                 <xal:Locality>
2105                     <xal:Name>Innisfail</xal:Name>
2106                 </xal:Locality>
2107                 <xal:Thoroughfare>
2108                     <xal:NameElement>Rankin St</xal:NameElement>
2109                     <xal:Number>70</xal:Number>
2110                 </xal:Thoroughfare>
2111             </rm:Address>
2112         </Location>
2113     </ScheduleInformation>
2114     <ScheduleInformation>
2115         <ScheduleType>EstimatedReturnDeparture</ScheduleType>
2116         <DateTime>2006-04-21T09:00:00+10:00</DateTime>
2117     </ScheduleInformation>
2118 </ResourceInformation>
2119 <ResourceInformation>
2120     <SequenceNumber>002</SequenceNumber>
2121     <Resource>
2122         <TypeStructure>
2123             <rm:ValueListUrn>urn:x-hazard:vocab:resourceTypes</rm:ValueListUrn>
2124             <rm:Value>All Terrain Crane</rm:Value>
2125         </TypeStructure>

```



```

2126     <Description> Crane with minimum boom reach of 150 feet. </Description>
2127 </Resource>
2128 <AssignmentInformation>
2129   <Quantity>2</Quantity>
2130 </AssignmentInformation>
2131 <ScheduleInformation>
2132   <ScheduleType>ReportTo</ScheduleType>
2133   <DateTime>2006-04-01T09:00:00+10:00</DateTime>
2134   <Location>
2135     <rm:LocationDescription>Johnstone Shire Council</rm:LocationDescription>
2136     <rm:Address>
2137       <xal:Country>
2138         <xal:Name>Australia</xal:Name>
2139       </xal:Country>
2140       <xal:AdministrativeArea>
2141         <xal:Name>QLD</xal:Name>
2142       </xal:AdministrativeArea>
2143       <xal:Locality>
2144         <xal:Name>Innisfail</xal:Name>
2145       </xal:Locality>
2146       <xal:Thoroughfare>
2147         <xal:NameElement>Rankin St</xal:NameElement>
2148         <xal:Number>70</xal:Number>
2149       </xal:Thoroughfare>
2150     </rm:Address>
2151   </Location>
2152 </ScheduleInformation>
2153 <ScheduleInformation>
2154   <ScheduleType>EstimatedReturnDeparture</ScheduleType>
2155   <DateTime>2006-04-21T09:00:00+10:00</DateTime>
2156 </ScheduleInformation>
2157 </ResourceInformation>
2158 </EDXLResourceMessage>

```

3.3.12 Response to Request Quote Message

3.3.12.1 Overview

The “Response to Request Quote” message is used by the Resource Supplier to respond with pricing information to a “Request Quote” message. The Resource Supplier may provide quotes for several alternative resources that match a single resource request.

3.3.12.2 Element Reference Model

Figure 15 below shows the EDXL–RM Element Reference Model (ERM) tailored for the Response to Request Quote Message. The ERM shows the element-level details for the main entities in the RM.

EDXL Resource Messaging **EDXL Response to Request Quote Message Model**

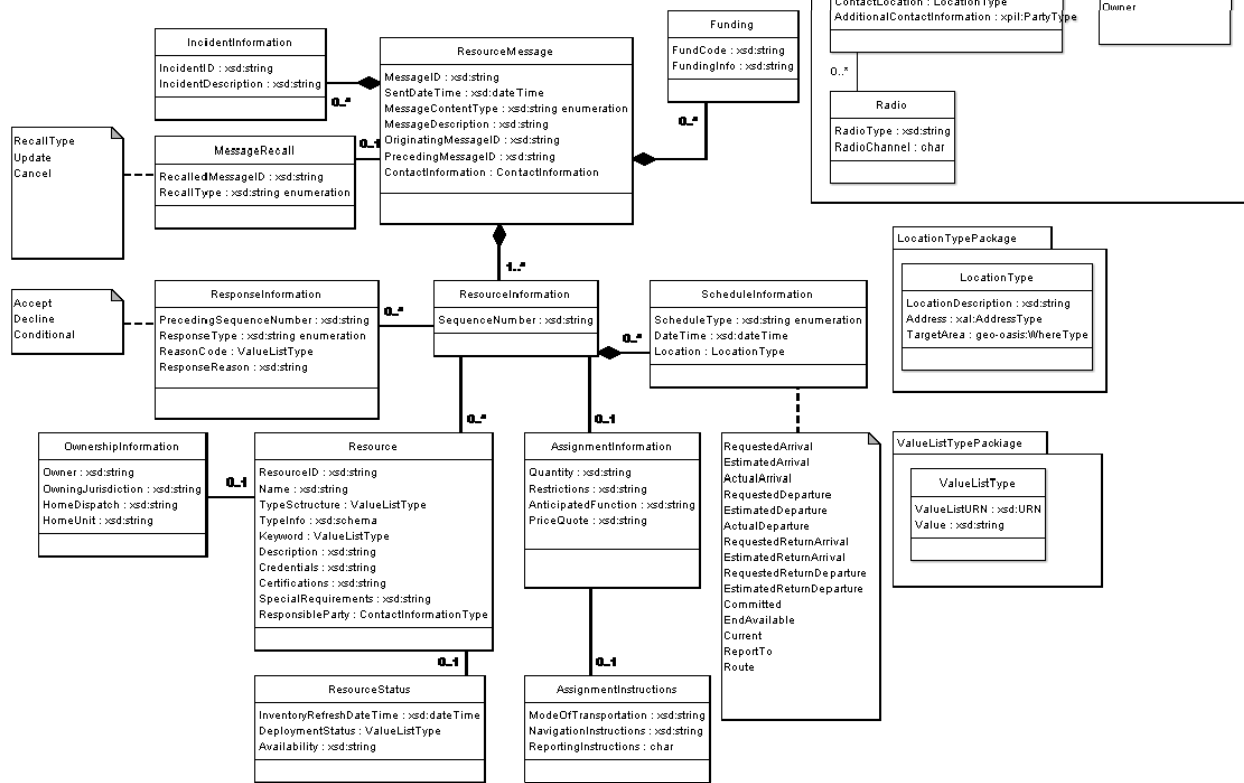

Figure 15: EDXL-RM ERM for Response to Request Quote Message

The following table outlines the element and attribute cardinalities for this message type.

Table 16: Response to Request Quote Message Elements

Parent Element	Sub-Elements
ResourceMessage	MessageID , SentDateTime , MessageContentType [*] , MessageDescription, OriginatingMessageID , PrecedingMessageID , IncidentInformation [*] , MessageRecall, Funding [*] , ContactInformation [*] , ResourceInformation [*]
IncidentInformation	<i>IncidentID</i> , <i>IncidentDescription</i>
MessageRecall	RecalledMessageID , RecallType
Funding	<i>FundCode</i> , <i>FundingInfo</i>
ResourceInformation	SequenceNumber , ResponseInformation , Resource [*] , AssignmentInformation, ScheduleInformation [*]
ResponseInformation	PrecedingSequenceNumber , ResourceType , ReasonCode , ResponseReason
Resource	<i>ResourceID</i> , <i>Name</i> , <i>TypeStructure</i> , <i>TypeInfo</i> , Keyword [*] , <i>Description</i> , <i>Credentials</i> , <i>Certifications</i> , <i>SpecialRequirements</i> , <i>Responsible Party</i> ,

	OwnershipInformation, ResourceStatus
OwnerInformation	Owner, OwningJurisdiction, HomeDispatch, HomeUnit
ResourceStatus	InventoryRefreshDateTime, DeploymentStatus, Availability
AssignmentInformation	Quantity, Restrictions, AnticipatedFunction, PriceQuote , AssignmentInstructions
AssignmentInstructions	ModeOfTransportation, NavigationInstructions, ReportingInstructions
ScheduleInformation	ScheduleType [^] , DateTime, Location

2174

2175 The following rules apply to the above elements/attributes:

- 2176 • The ResourceMessage:MessageID, ResourceMessage:SentDateTime,
2177 ResourceMessage:MessageContentType, ResourceMessage:OriginatingMessageID,
2178 ResourceMessage:PrecedingMessageID, ResourceMessage:ContactInformation, and
2179 ResourceMessage:ResourceInformation elements MUST be present.
- 2180 • The value of ResourceMessage:MessageContentType MUST be "ResponseToRequestQuote".
- 2181 • If a ResourceMessage:IncidentInformation element is present, then at least one of
2182 IncidentInformation:IncidentID and/or IncidentInformation:IncidentDescription element MUST be
2183 present.
- 2184 • If the ResourceMessage:MessageRecall element is present, then the
2185 MessageRecall:RecalledMessageID and MessageRecall:RecallType elements must be present.
- 2186 • If a ResourceMessage:Funding element is present, then at least one of Funding:FundCode and/or
2187 Funding:FundingInfo element MUST be present.
- 2188 • The ResourceInformation:SequenceNumber and ResourceInformation:ResponseInformation
2189 elements MUST be present.
- 2190 • If the ResponseInformation:ResponseType has a value of "Accept" or "Conditional", then at least one
2191 ResourceInformation:Resource element MUST be present.
- 2192 • The ResponseInformation: OriginatingSequence and ResponseInformation:ResponseType elements
2193 MUST be present.
- 2194 • If ResponseInformation:ResponseType has a value of "Conditional", at least one of
2195 ResponseInformation:ReasonCode and/or ResponseInformation:ResponseReason elements MUST
2196 be present.
- 2197 • If a ResourceInformation:Resource element is present, then at least one of Resource:ResourceID,
2198 Resource:Name, and/or Resource:Type:TypeStructure element MUST be present for each
2199 ResourceInformation:Resource element present.
- 2200 • If a Resource:OwnerInformation is present, then at least one of OwnershipInformation:Owner and/or
2201 OwnershipInformation:OwningJurisdiction element MUST be present.
- 2202 • If a ResourceInformation:AssignmentInformation element is present, then the
2203 AssignmentInformation:PriceQuote element MUST be present.
- 2204 • If the ResourceInformation:ScheduleInformation element is present, then the
2205 ScheduleInformation:ScheduleType MUST be present and contain one of the following values:
 - 2206 • New Schedule Information: "EstimatedArrival", "EstimatedDeparture",
2207 "RequestedReturnDeparture", "RequestedReturnArrival", "BeginAvailable", EndAvailable",
 - 2208 • Carried Forward Schedule Information: "RequestedArrival", "RequestedDeparture",
2209 "EstimatedReturnDeparture", "EstimatedReturnArrival", "ReportTo",
 - 2210 • New or Carried Forward Information: "Route".

2211

2212 The schema for a Response to Request Quote message can be found in Appendix A.14.

2213 3.3.12.3 Message Flow

2214 The Response to Request Quote message is sent by the Resource Supplier to the Resource Consumer
2215 in response to a Request Quote message.

2216 The potential responses to this message include:

- 2217 • Request for Information (RFI)
- 2218 • RequisitionResource
- 2219 • Acknowledgement
- 2220 • The EDXL-DE is used for a message acknowledgement.

2221 The Response to Request Quote message can potentially be followed by a Request Resource or
2222 Requisition Resource message from the Resource Consumer.

2223 3.3.12.4 Message Example

2224 Below is an example Response to Request Quote message. The message is a possible response to the
2225 Request Quote message shown in Section 3.3.11.4. The first quote request ("Debris Management
2226 Team", idref=001) is accepted, while the second ("All Terrain Crane", id=002) is declined.

2227

2228 [Note: The XML example shown in this section is informative only.]

```
2229 <?xml version="1.0" encoding="UTF-8"?>
2230 <EDXLResourceMessage xmlns:xsi="http://www.w3.org/2001/XMLSchema-instance"
2231   xsi:schemaLocation="urn:oasis:names:tc:emergency:EDXL:RM:1.0:ResponseToRequestQuote
2232   EDXL-RMResponseToRequestQuote.xsd"
2233   xmlns="urn:oasis:names:tc:emergency:EDXL:RM:1.0:ResponseToRequestQuote"
2234   xmlns:rm="urn:oasis:names:tc:emergency:EDXL:RM:1.0"
2235   xmlns:xpil="urn:oasis:names:tc:ciq:xpil:3"
2236   xmlns:xnl="urn:oasis:names:tc:ciq:xnl:3" xmlns:xal="urn:oasis:names:tc:ciq:xal:3"
2237   xmlns:geo-oasis="http://www.oasis-open.org/oasis/10">
2238   <MessageID>urn:au-qldeoc:77396</MessageID>
2239   <SentDateTime>2006-03-28T14:48:00+10:00</SentDateTime>
2240   <MessageContentType>Response to Request Quote</MessageContentType>
2241   <MessageDescription>This message provides a quote for the services of a debris
2242   management team
2243   for the requested period of 3 weeks. We do not have any all-terrain cranes, and
2244   therefore
2245   are unable to quote on this part of the request. </MessageDescription>
2246   <OriginatingMessageID>urn:au-qldeoc:77388</OriginatingMessageID>
2247   <PrecedingMessageID>urn:au-qldeoc:77388</PrecedingMessageID>
2248   <IncidentInformation>
2249     <rm:IncidentDescription>Cyclone Larry</rm:IncidentDescription>
2250   </IncidentInformation>
2251   <ContactInformation>
2252     <rm:ContactRole>Sender</rm:ContactRole>
2253     <rm:AdditionalContactInformation>
2254       <xnl:PartyName>
2255         <xnl:PersonName>
2256           <xnl:NameElement
2257             xnl:ElementType="FirstName">Alison</xnl:NameElement>
2258           <xnl:NameElement xnl:ElementType="LastName">Smith</xnl:NameElement>
2259         </xnl:PersonName>
2260         <xnl:OrganisationName>
2261           <xnl:NameElement>QBuild</xnl:NameElement>
2262         </xnl:OrganisationName>
2263       </xnl:PartyName>
2264     </rm:AdditionalContactInformation>
2265   </ContactInformation>
2266   <ContactInformation>
2267     <rm:ContactRole>Requester</rm:ContactRole>
```

```

2268     <rm:AdditionalContactInformation>
2269         <xnl:PartyName>
2270             <xnl:PersonName>
2271                 <xnl:NameElement xnl:ElementType="FirstName">Alex</xnl:NameElement>
2272                 <xnl:NameElement xnl:ElementType="LastName">Jones</xnl:NameElement>
2273             </xnl:PersonName>
2274             <xnl:OrganisationName>
2275                 <xnl:NameElement>Dept of Emergency Services</xnl:NameElement>
2276             </xnl:OrganisationName>
2277         </xnl:PartyName>
2278     </rm:AdditionalContactInformation>
2279 </ContactInformation>
2280 <ResourceInformation>
2281     <SequenceNumber>001</SequenceNumber>
2282     <ResponseInformation>
2283         <rm:PrecedingSequenceNumber>001</rm:PrecedingSequenceNumber>
2284         <rm:ResponseType>Accept</rm:ResponseType>
2285     </ResponseInformation>
2286     <Resource>
2287         <TypeStructure>
2288             <rm:ValueListUrn>urn:x-hazard:vocab:resourceTypes</rm:ValueListUrn>
2289             <rm:Value>Debris Management Team</rm:Value>
2290         </TypeStructure>
2291         <Description>5 person team to clear roads of debris incl. fallen trees.
2292 </Description>
2293         <SpecialRequirements> Team to supply own equipment, such as trucks and
2294 chainsaws
2295         </SpecialRequirements>
2296     </Resource>
2297     <AssignmentInformation>
2298         <Quantity>1</Quantity>
2299         <PriceQuote>
2300             Daily rate: $2100
2301             Total before tax: $31500
2302             Tax: $3150
2303             Total including tax: $34650
2304             NOTES: Accommodation for the team will be organised and paid by us. Team
2305 will
2306             work Mon-Fri for 3 weeks. </PriceQuote>
2307         </AssignmentInformation>
2308     <ScheduleInformation>
2309         <ScheduleType>BeginAvailable</ScheduleType>
2310         <DateTime>2006-03-31T15:00:00+10:00</DateTime>
2311     </ScheduleInformation>
2312     <ScheduleInformation>
2313         <ScheduleType>ReportTo</ScheduleType>
2314         <DateTime>2006-04-01T09:00:00+10:00</DateTime>
2315         <Location>
2316             <rm:LocationDescription>Johnstone Shire Council</rm:LocationDescription>
2317             <rm:Address>
2318                 <xal:Country>
2319                     <xal:Name>Australia</xal:Name>
2320                 </xal:Country>
2321                 <xal:AdministrativeArea>
2322                     <xal:Name>QLD</xal:Name>
2323                 </xal:AdministrativeArea>
2324                 <xal:Locality>
2325                     <xal:Name>Innisfail</xal:Name>
2326                 </xal:Locality>
2327                 <xal:Thoroughfare>
2328                     <xal:NameElement>Rankin St</xal:NameElement>
2329                     <xal:Number>70</xal:Number>
2330                 </xal:Thoroughfare>
2331             </rm:Address>
2332         </Location>
2333     </ScheduleInformation>
2334     <ScheduleInformation>
2335         <ScheduleType>EstimatedReturnDeparture</ScheduleType>
2336         <DateTime>2006-04-21T09:00:00+10:00</DateTime>
2337     </ScheduleInformation>
2338 </ResourceInformation>

```

2339
2340
2341
2342
2343
2344
2345
2346

```
<ResourceInformation>
  <SequenceNumber>002</SequenceNumber>
  <ResponseInformation>
    <rm:PrecedingSequenceNumber>002</rm:PrecedingSequenceNumber>
    <rm:ResponseType>Decline</rm:ResponseType>
  </ResponseInformation>
</ResourceInformation>
</EDXLResourceMessage>
```

2347

2348 **3.3.13 Request Resource Deployment Status Message**

2349 **3.3.13.1 Overview**

2350 The “Request Resource Deployment Status” message is used to request the current status of one or
2351 more deployed resources. It can be sent by the Resource Supplier to the Resource Consumer (e.g., to
2352 check the status of the resource after a “Release Resource” message) or by the Resource Consumer to
2353 the Resource Supplier (e.g., to track the progress of a resource after a “Requisition Resource” message).

2354 **3.3.13.2 Element Reference Model**

2355 Figure 16 below shows the EDXL–RM Element Reference Model (ERM) tailored for the Request
2356 Resource Deployment Status Message. The ERM shows the element-level details for the main entities in
2357 the RM.

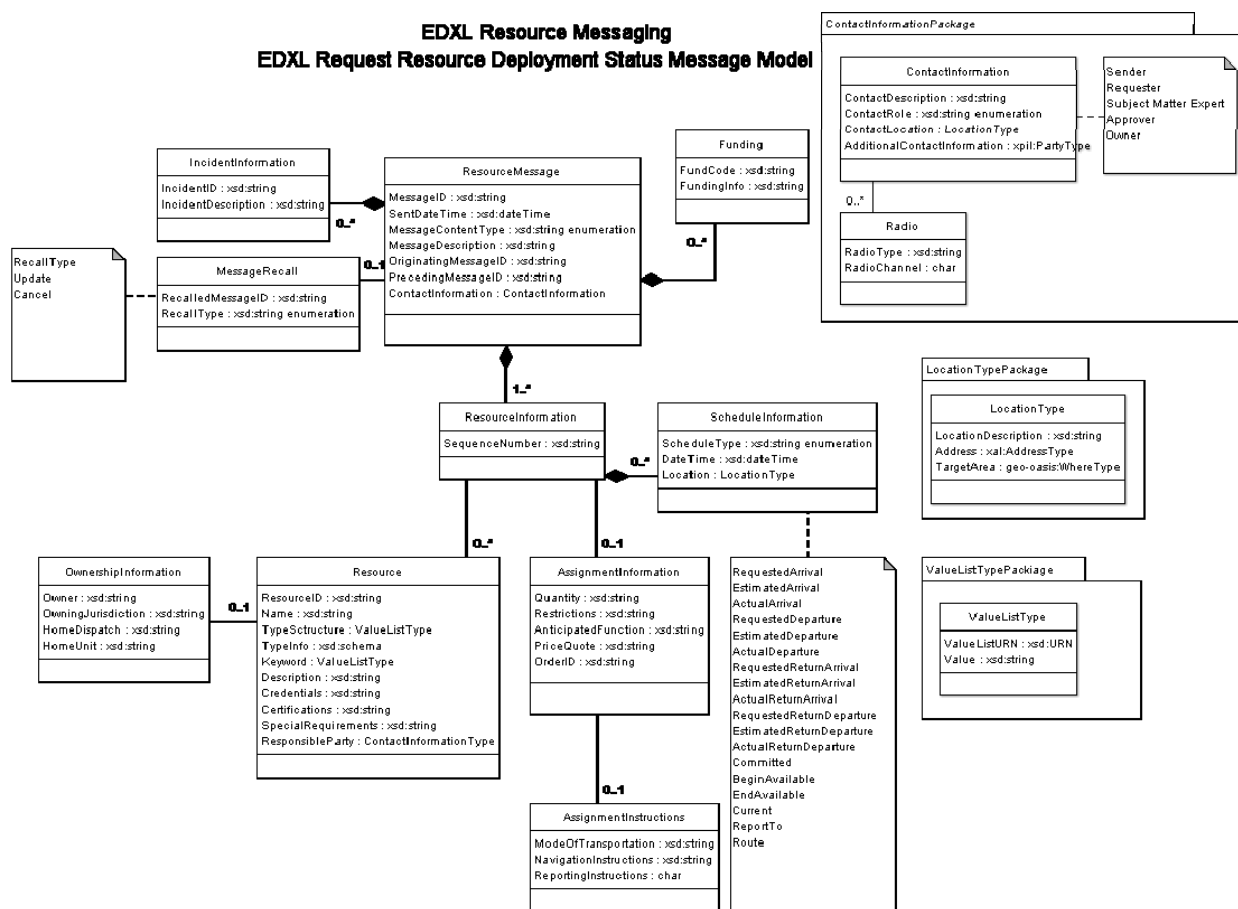

2358
2359
2360

Figure 16: EDXL-RM ERM for Request Resource Deployment Status Message

2361 The following table outlines the element and attribute cardinalities for this message type.

2362

2363 *Table 17: Resource Deployment Status Message Elements*

Parent Element	Sub-Elements
ResourceMessage	MessageID , SentDateTime , MessageContentType^ , MessageDescription, OriginatingMessageID , PrecedingMessageID, IncidentInformation*, MessageRecall, Funding* ContactInformation* , ResourceInformation*
IncidentInformation	<i>IncidentID</i> , <i>IncidentDescription</i>
MessageRecall	RecalledMessageID , RecallType
Funding	<i>FundCode</i> , <i>FundingInfo</i>
ResourceInformation	SequenceNumber , Resource , AssignmentInformation, ScheduleInformation*
Resource	<i>ResourceID</i> , <i>Name</i> , <i>TypeStructure</i> , <i>TypeInfo</i> , <i>Keyword*</i> , <i>Description</i> , <i>Credentials</i> , <i>Certifications</i> , <i>SpecialRequirements</i> , <i>Responsible Party</i> , <i>OwnershipInformation</i>
OwnerInformation	<i>Owner</i> , <i>OwningJurisdiction</i> , <i>HomeDispatch</i> , <i>HomeUnit</i>
AssignmentInformation	Quantity, Restrictions, AnticipatedFunction, PriceQuote, OrderID, AssignmentInstructions
AssignmentInstructions	ModeOfTransportation, NavigationInstructions, ReportingInstructions
ScheduleInformation	ScheduleType^ , <i>DateTime</i> , <i>Location</i>

2364

2365 The following rules apply to the above elements/attributes:

- 2366 • The ResourceMessage:MessageID, ResourceMessage:SentDateTime,
2367 ResourceMessage:MessageContentType, ResourceMessage:OriginatingMessageID,
2368 ResourceMessage:ContactInformation, and ResourceMessage:ResourceInformation elements MUST
2369 be present.
- 2370 • The value of ResourceMessage:MessageContentType MUST be
2371 "RequestResourceDeploymentStatus".
- 2372 • If a ResourceMessage:IncidentInformation element is present, then at least one of
2373 IncidentInformation:IncidentID and/or IncidentInformation:IncidentDescription element MUST be
2374 present.
- 2375 • If the ResourceMessage:MessageRecall element is present, then the
2376 MessageRecall:RecalledMessageID and MessageRecall:RecallType elements must be present.
- 2377 • If a ResourceMessage:Funding element is present, then at least one of Funding:FundCode and/or
2378 Funding:FundingInfo element MUST be present.
- 2379 • The ResourceInformation:SequenceNumber and ResourceInformation:Resource elements MUST be
2380 present.
- 2381 • At least one of Resource:ResourceID, Resource:Name, and/or ResourceType:TypeStructure element
2382 MUST be present for each ResourceInformation:Resource element present.
- 2383 • If a Resource:OwnerInformation is present, then at least one of OwnershipInformation:Owner and/or
2384 OwnershipInformation:OwningJurisdiction element MUST be present.

- If the ResourceInformation:ScheduleInformation element is present, then the ScheduleInformation:ScheduleType element MUST be present and contain one of the following values:
 - Carried Forward Schedule Information: "RequestedArrival", "EstimatedArrival", "ActualArrival", "RequestedDeparture", "EstimatedDeparture", "ActualDeparture", "RequestedReturnDeparture", "EstimatedReturnDeparture", "ActualReturnDeparture", "RequestedReturnArrival", "EstimatedReturnArrival", "ActualReturnArrival", "BeginAvailable", "EndAvailable", "Committed", "ReportTo", or "Route".

The schema for a Request Resource Deployment Status message can be found in Appendix A.15.

3.3.13.3 Message Flow

The Request Resource Deployment Status message can be sent from the Resource Supplier to the Resource Consumer, or from the Resource Consumer to the Resource Supplier, any time after a resource is requisitioned or committed.

The potential responses to this message include:

- Report Resource Deployment Status
- Acknowledgement
 - The EDXL-DE is used for a message acknowledgement.

3.3.13.4 Message Example

Below is an example Request Resource Deployment Status message. This message requests the deployment status of the "Small Animal Sheltering Team"; it follows on from the example Commit message in Section 3.3.4.4, and precedes the Release Resource message in Section 3.3.8.4.

[Note: The XML example shown in this section is informative only.]

```
<?xml version="1.0" encoding="UTF-8"?>
<EDXLResourceMessage xmlns:xsi="http://www.w3.org/2001/XMLSchema-instance"
  xsi:schemaLocation="urn:oasis:names:tc:emergency:EDXL:RM:1.0:RequestResourceDeploymentStatus
  EDXL-RMRequestResourceDeploymentStatus.xsd"
  xmlns="urn:oasis:names:tc:emergency:EDXL:RM:1.0:RequestResourceDeploymentStatus"
  xmlns:rm="urn:oasis:names:tc:emergency:EDXL:RM:1.0"
  xmlns:xpil="urn:oasis:names:tc:ciq:xpil:3"
  xmlns:xnl="urn:oasis:names:tc:ciq:xnl:3" xmlns:xal="urn:oasis:names:tc:ciq:xal:3"
  xmlns:geo-oasis="http://www.oasis-open.org/oasis/10">
  <MessageID>urn:au-qld-eoc:997958</MessageID>
  <SentDateTime>2006-03-25T09:05:00+10:00</SentDateTime>
  <MessageContentType>Request Resource Deployment Status</MessageContentType>
  <OriginatingMessageID>urn:au-qld-eoc:12332</OriginatingMessageID>
  <IncidentInformation>
    <rm:IncidentDescription>Cyclone Larry</rm:IncidentDescription>
  </IncidentInformation>
  <ContactInformation>
    <rm:ContactRole>Sender</rm:ContactRole>
    <rm:AdditionalContactInformation>
      <xnl:PartyName>
        <xnl:PersonName>
          <xnl:NameElement xnl:ElementType="FirstName">Alex</xnl:NameElement>
          <xnl:NameElement xnl:ElementType="LastName">Jones</xnl:NameElement>
        </xnl:PersonName>
        <xnl:OrganisationName>
          <xnl:NameElement>Dept of Emergency Services</xnl:NameElement>
        </xnl:OrganisationName>
      </xnl:PartyName>
    </rm:AdditionalContactInformation>
  </ContactInformation>
```



```

2440     <ResourceInformation>
2441         <SequenceNumber>001</SequenceNumber>
2442         <Resource>
2443             <TypeStructure>
2444                 <rm:ValueListUrn>urn:x-hazard:vocab:resourceTypes</rm:ValueListUrn>
2445                 <rm:Value>Small Animal Sheltering Team</rm:Value>
2446             </TypeStructure>
2447         </Resource>
2448         <AssignmentInformation>
2449             <Quantity>1</Quantity>
2450         </AssignmentInformation>
2451         <ScheduleInformation>
2452             <ScheduleType>EstimatedArrival</ScheduleType>
2453             <DateTime>2006-03-25T09:30:00+10:00</DateTime>
2454             <Location>
2455                 <rm:LocationDescription>Innisfail Animal Refuge</rm:LocationDescription>
2456             </Location>
2457         </ScheduleInformation>
2458         <ScheduleInformation>
2459             <ScheduleType>EstimatedReturnDeparture</ScheduleType>
2460             <DateTime>2006-03-30T17:00:00+10:00</DateTime>
2461         </ScheduleInformation>
2462         <ScheduleInformation>
2463             <ScheduleType>Committed</ScheduleType>
2464             <DateTime>2006-03-21T12:46:00+10:00</DateTime>
2465         </ScheduleInformation>
2466     </ResourceInformation>
2467 </EDXLResourceMessage>

```

2468

2469 3.3.14 Report Resource Deployment Status Message

2470 3.3.14.1 Overview

2471 The “Report Resource Deployment Status” message is used to report on the current status of any
2472 deployed resource. The message can be sent from the Resource Supplier to the Resource Consumer, or
2473 from the Resource Consumer to the Resource Supplier.

2474 3.3.14.2 Element Reference Model

2475 Figure 17 below shows the EDXL–RM Element Reference Model (ERM) tailored for the Report Resource
2476 Deployment Status Message. The ERM shows the element-level details for the main entities in the RM.

EDXL Resource Messaging EDXL Report Resource Deployment Status Message Model

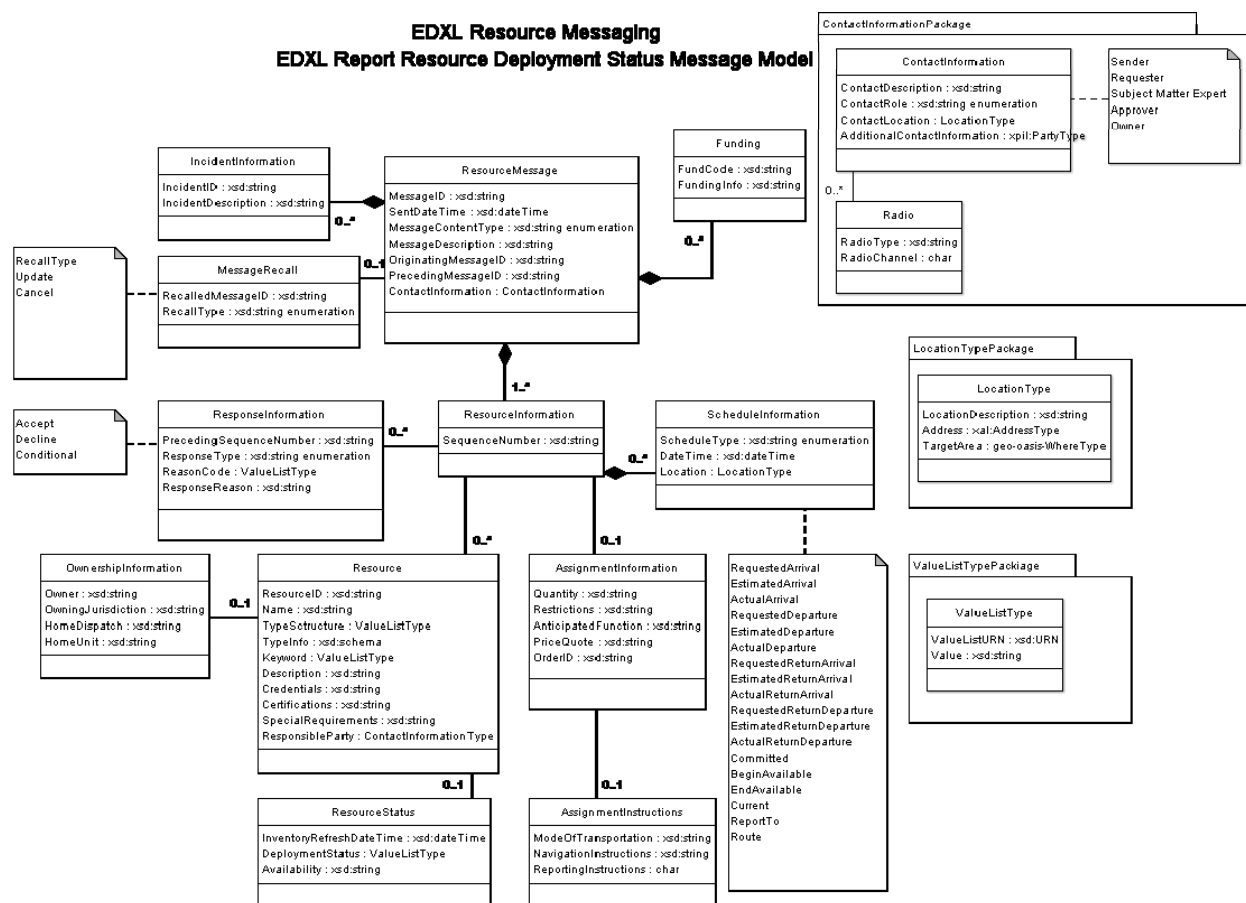

Figure 17: EDXL-RM ERM for Report Resource Deployment Status Message

The following table outlines the element and attribute cardinalities for this message type.

Table 18: Report Resource Deployment Status Message Elements

Parent Element	Sub-Elements
ResourceMessage	MessageID , SentDateTime , MessageContentType [^] , MessageDescription, OriginatingMessageID , PrecedingMessageID, IncidentInformation*, MessageRecall, Funding* ContactInformation* , ResourceInformation*
IncidentInformation	<i>IncidentID</i> , <i>IncidentDescription</i>
MessageRecall	RecalledMessageID , RecallType
Funding	<i>FundCode</i> , <i>FundingInfo</i>
ResourceInformation	SequenceNumber , ResponseInformation, Resource, AssignmentInformation, ScheduleInformation*
ResponseInformation	PrecedingSequenceNumber , ResourceType , <i>ReasonCode</i> , <i>ResponseReason</i>
Resource	<i>ResourceID</i> , <i>Name</i> , <i>TypeStructure</i> , <i>TypeInfo</i> , <i>Keyword</i> *, <i>Description</i> , <i>Credentials</i> , <i>Certifications</i> , <i>SpecialRequirements</i> , <i>Responsible Party</i> ,

	OwnershipInformation, ResourceStatus
OwnerInformation	Owner, OwningJurisdiction, HomeDispatch, HomeUnit
ResourceStatus	InventoryRefreshDateTime, DeploymentStatus, Availability
AssignmentInformation	Quantity, Restrictions, AnticipatedFunction, PriceQuote, OrderID, AssignmentInstructions
AssignmentInstructions	ModeOfTransportation, NavigationInstructions, ReportingInstructions
ScheduleInformation	ScheduleType[^] , DateTime, Location

2483

2484 The following rules apply to the above elements/attributes:

- 2485 • The ResourceMessage:MessageID, ResourceMessage:SentDateTime,
2486 ResourceMessage:MessageContentType, ResourceMessage:OriginatingMessageID,
2487 ResourceMessage:ContactInformation, and ResourceMessage:ResourceInformation elements MUST
2488 be present.
- 2489 • The value of ResourceMessage:MessageContentType MUST be
2490 "ReportResourceDeploymentStatus".
- 2491 • If a ResourceMessage:IncidentInformation element is present, then at least one of
2492 IncidentInformation:IncidentID and/or IncidentInformation:IncidentDescription element MUST be
2493 present.
- 2494 • If the ResourceMessage:MessageRecall element is present, then the
2495 MessageRecall:RecalledMessageID and MessageRecall:RecallType elements must be present.
- 2496 • If a ResourceMessage:Funding element is present, then at least one of Funding:FundCode and/or
2497 Funding:FundingInfo element MUST be present.
- 2498 • If the ResourceInformation:ResponseInformation element is present, the
2499 ResponseInformation:ResponseType and ResponseInformation:ReferenceID elements MUST be
2500 present.
- 2501 • If the ResponseInformation:ResponseType element has a value of "Conditional", at least one of
2502 ResponseInformation:ReasonCode and/or ResponseInformation:ResponseReason elements MUST
2503 be present.
- 2504 • If a ResourceInformation:Resource element is present, then at least one of Resource:ResourceID,
2505 Resource:Name, and/or Resource:Type:TypeStructure element MUST be present for each
2506 ResourceInformation:Resource element present.
- 2507 • If a Resource:OwnerInformation is present, then at least one of OwnershipInformation:Owner and/or
2508 OwnershipInformation:OwningJurisdiction element MUST be present.
- 2509 • If the ResourceInformation:ScheduleInformation element is present, then the
2510 ScheduleInformation:ScheduleType element MUST be present and contain one of the following
2511 values:
 - 2512 • Either New or Carried Forward Schedule Information: "RequestedArrival", "EstimatedArrival",
2513 "ActualArrival", "RequestedDeparture", "EstimatedDeparture", "ActualDeparture",
2514 "RequestedReturnDeparture", "EstimatedReturnDeparture", "ActualReturnDeparture",
2515 "RequestedReturnArrival", "EstimatedReturnArrival", "ActualReturnArrival", "BeginAvailable",
2516 EndAvailable", "Committed", "ReportTo", or "Route".

2517

2518 The schema for a Report Resource Deployment Status message can be found in Appendix A.16.

3.3.14.3 Message Flow

The Report Resource Deployment Status message can be sent from the Resource Supplier to the Resource Consumer, or from the Resource Consumer to the Resource Supplier, any time after a resource is requisitioned or committed. The message MAY be sent in response to an earlier Request Resource Deployment Status message.

The potential responses to this message include:

- Acknowledgement
 - The EDXL-DE is used for a message acknowledgement.

3.3.14.4 Message Example

Below is an example Report Resource Deployment Status message. This message shows a possible response to the Request Resource Deployment Status message in Section **Error! Reference source not found.**

[Note: The XML example shown in this section is informative only.]

```
<?xml version="1.0" encoding="UTF-8"?>
<EDXLResourceMessage xmlns:xsi="http://www.w3.org/2001/XMLSchema-instance"
  xsi:schemaLocation="urn:oasis:names:tc:emergency:EDXL:RM:1.0:ReportResourceDeploymentSta
tus EDXL-RMReportResourceDeploymentStatus.xsd"
  xmlns="urn:oasis:names:tc:emergency:EDXL:RM:1.0:ReportResourceDeploymentStatus"
  xmlns:rm="urn:oasis:names:tc:emergency:EDXL:RM:1.0"
  xmlns:xpil="urn:oasis:names:tc:ciq:xpil:3"
  xmlns:xnl="urn:oasis:names:tc:ciq:xnl:3" xmlns:xal="urn:oasis:names:tc:ciq:xal:3"
  xmlns:geo-oasis="http://www.oasis-open.org/oasis/10">
  <MessageID>urn:au-qldeoc:997967</MessageID>
  <SentDateTime>2006-03-25T09:16:00+10:00</SentDateTime>
  <MessageContentType>Report Resource Deployment Status</MessageContentType>
  <OriginatingMessageID>urn:au-qldeoc:12332</OriginatingMessageID>
  <PrecedingMessageID>urn:au-qldeoc:997958</PrecedingMessageID>
  <IncidentInformation>
    <rm:IncidentDescription>Cyclone Larry</rm:IncidentDescription>
  </IncidentInformation>
  <ContactInformation>
    <rm:ContactRole>Sender</rm:ContactRole>
    <rm:AdditionalContactInformation>
      <xnl:PartyName>
        <xnl:PersonName>
          <xnl:NameElement
xnl:ElementType="FirstName">Charlotte</xnl:NameElement>
          <xnl:NameElement xnl:ElementType="LastName">Ryan</xnl:NameElement>
        </xnl:PersonName>
        <xnl:OrganisationName>
          <xnl:NameElement>EMA</xnl:NameElement>
        </xnl:OrganisationName>
      </xnl:PartyName>
    </rm:AdditionalContactInformation>
  </ContactInformation>
  <ContactInformation>
    <rm:ContactRole>Requester</rm:ContactRole>
    <rm:AdditionalContactInformation>
      <xnl:PartyName>
        <xnl:PersonName>
          <xnl:NameElement xnl:ElementType="FirstName">Alex</xnl:NameElement>
          <xnl:NameElement xnl:ElementType="LastName">Jones</xnl:NameElement>
        </xnl:PersonName>
        <xnl:OrganisationName>
          <xnl:NameElement>Dept of Emergency Services</xnl:NameElement>
        </xnl:OrganisationName>
      </xnl:PartyName>
    </rm:AdditionalContactInformation>
  </ContactInformation>
</EDXLResourceMessage>
```

```

2580     <ResourceInformation>
2581         <SequenceNumber>001</SequenceNumber>
2582         <ResponseInformation>
2583             <rm:PrecedingSequenceNumber>001</rm:PrecedingSequenceNumber>
2584             <rm:ResponseType>Accept</rm:ResponseType>
2585         </ResponseInformation>
2586         <Resource>
2587             <TypeStructure>
2588                 <rm:ValueListUrn>urn:x-hazard:vocab:resourceTypes</rm:ValueListUrn>
2589                 <rm:Value>Small Animal Sheltering Team</rm:Value>
2590             </TypeStructure>
2591             <ResourceStatus>
2592                 <DeploymentStatus>
2593                     <rm:ValueListUrn>urn:x-
2594 hazard:vocab:deploymentStatusTypes</rm:ValueListUrn>
2595                     <rm:Value>In Transit</rm:Value>
2596                 </DeploymentStatus>
2597             </ResourceStatus>
2598         </Resource>
2599         <AssignmentInformation>
2600             <Quantity>1</Quantity>
2601         </AssignmentInformation>
2602         <ScheduleInformation>
2603             <ScheduleType>ActualDeparture</ScheduleType>
2604             <DateTime>2006-03-25T08:20:00+10:00</DateTime>
2605             <Location>
2606                 <rm:LocationDescription>Cairns Airport</rm:LocationDescription>
2607             </Location>
2608         </ScheduleInformation>
2609         <ScheduleInformation>
2610             <ScheduleType>ActualArrival</ScheduleType>
2611             <DateTime>2006-03-25T09:00:00+10:00</DateTime>
2612             <Location>
2613                 <rm:LocationDescription>Innisfail Airport</rm:LocationDescription>
2614             </Location>
2615         </ScheduleInformation>
2616         <ScheduleInformation>
2617             <ScheduleType>EstimatedArrival</ScheduleType>
2618             <DateTime>2006-03-25T09:40:00+10:00</DateTime>
2619             <Location>
2620                 <rm:LocationDescription>Innisfail Animal Refuge</rm:LocationDescription>
2621             </Location>
2622         </ScheduleInformation>
2623     </ResourceInformation>
2624 </EDXLResourceMessage>

```

3.3.15 Request Extended Deployment Duration

3.3.15.1 Overview

The “Request Extended Deployment Duration” message is sent by the Resource Consumer to the Resource Supplier when the Consumer wishes to retain one or more resources longer than previously agreed (e.g., in the original Requisition Resource and Commit Resource messages).

3.3.15.2 Element Reference Model

Figure 18 below shows the EDXL–RM Element Reference Model (ERM) tailored for the Request Extended Deployment Duration Message. The ERM shows the element-level details for the main entities in the RM.

EDXL Resource Messaging **EDXL Request Extended Deployment Duration Message Model**

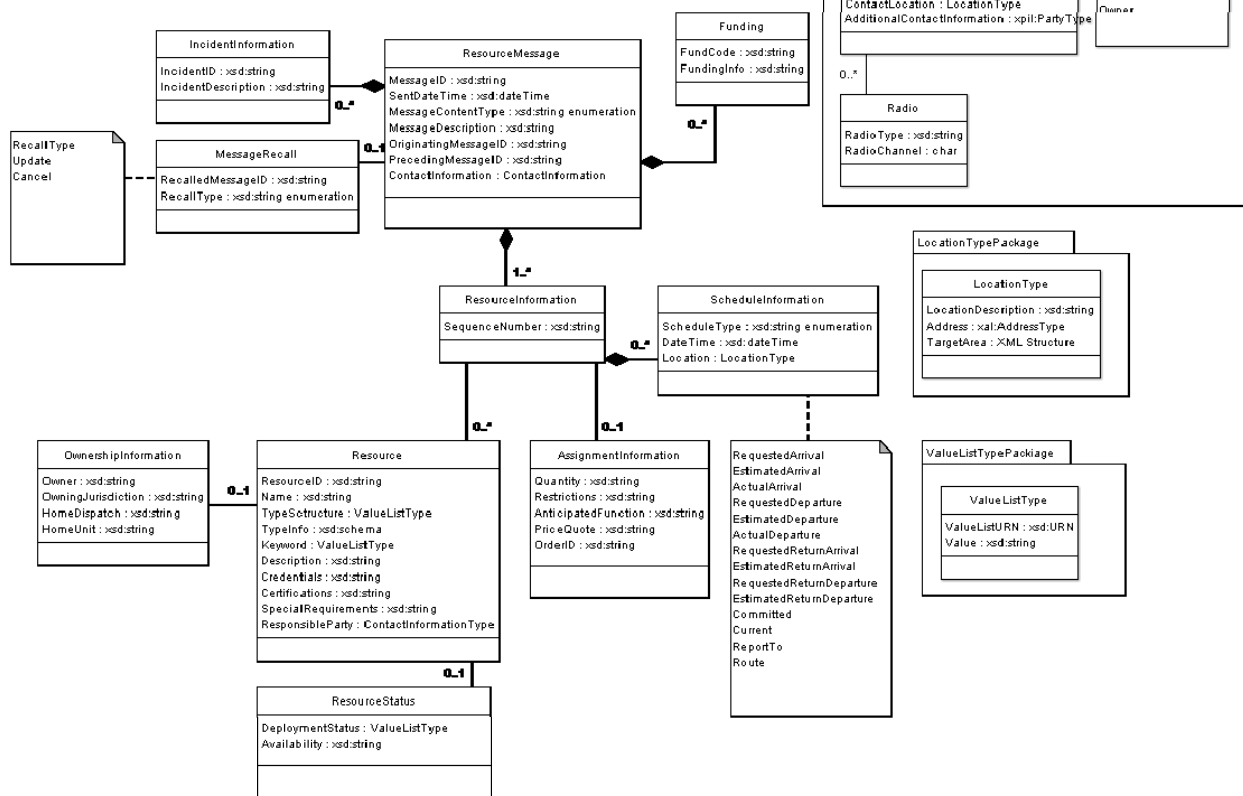

Figure 18: EDXL-RM ERM for Request Extended Deployment Duration Message

The following table outlines the element and attribute cardinalities for this message type.

Table 19: Request Extended Deployment Duration Message Elements

Parent Element	Sub-Elements
ResourceMessage	MessageID , SentDateTime , MessageContentType [*] , OriginatingMessageID , MessageDescription, IncidentInformation [*] , MessageRecall, Funding [*] ContactInformation [*] , ResourceInformation [*]
IncidentInformation	<i>IncidentID</i> , <i>IncidentDescription</i>
MessageRecall	RecalledMessageID , RecallType
Funding	<i>FundCode</i> , <i>FundingInfo</i>
ResourceInformation	SequenceNumber , Resource , AssignmentInformation, ScheduleInformation [*]
Resource	<i>ResourceID</i> , <i>Name</i> , <i>TypeStructure</i> , <i>TypeInfo</i> , <i>Keyword</i> [*] , <i>Description</i> , <i>Credentials</i> , <i>Certifications</i> , <i>SpecialRequirements</i> , <i>Responsible Party</i> , <i>OwnershipInformation</i> , <i>ResourceStatus</i>
OwnerInformation	<i>Owner</i> , <i>OwningJurisdiction</i> , <i>HomeDispatch</i> , <i>HomeUnit</i>

ResourceStatus	DeploymentStatus, Availability
AssignmentInformation	Quantity, Restriction, AnticipatedFunction, PriceQuote, OrderID
ScheduleInformation	ScheduleType[^] , DateTime, Location

- 2641
- 2642 The following rules apply to the above elements/attributes:
- 2643 • The ResourceMessage:MessageID, ResourceMessage:SentDateTime,
2644 ResourceMessage:MessageContentType, ResourceMessage:OriginatingMessageID,
2645 ResourceMessage:ContactInformation, and ResourceMessage:ResourceInformation elements MUST
2646 be present.
 - 2647 • The value of ResourceMessage:MessageContentType MUST be
2648 "RequestExtendedDeploymentDuration".
 - 2649 • If a ResourceMessage:IncidentInformation element is present, then at least one of
2650 IncidentInformation:IncidentID and/or IncidentInformation:IncidentDescription element MUST be
2651 present.
 - 2652 • If the ResourceMessage:MessageRecall element is present, then the
2653 MessageRecall:RecalledMessageID and MessageRecall:RecallType elements must be present.
 - 2654 • If a ResourceMessage:Funding element is present, then at least one of Funding:FundCode and/or
2655 Funding:FundingInfo element MUST be present.
 - 2656 • The ResourceInformation:SequenceNumber and ResourceInformation:Resource elements MUST be
2657 present.
 - 2658 • At least one of Resource:ResourceID, Resource:Name, and/or ResourceType:TypeStructure element
2659 MUST be present for each ResourceInformation:Resource elements present for each
2660 ResourceInformation:Resource element.
 - 2661 • If a Resource:OwnerInformation is present, then at least one of OwnershipInformation:Owner and/or
2662 OwnershipInformation:OwningJurisdiction element MUST be present.
 - 2663 • If a ResourceInformation:ScheduleInformation element is present, then the
2664 ScheduleInformation:ScheduleType element MUST be present and contain one of the following
2665 values:
 - 2666 • Carried Forward Schedule Information: "RequestedArrival", "EstimatedArrival", "ActualArrival",
2667 "RequestedDeparture", "EstimatedDeparture", "ActualDeparture", "RequestedReturnArrival",
2668 "Committed", "ReportTo",
 - 2669 • Either New or Carried Forward Schedule Information: "RequestedReturnDeparture",
2670 "EstimatedReturnDeparture", "EstimatedReturnArrival", or "Route".
- 2671
- 2672 The schema for a Request Extended Deployment Duration message can be found in Appendix A.17.

2673 3.3.15.3 Message Flow

- 2674 The Request Extended Deployment Duration message is sent from the Resource Consumer to the
2675 Resource Supplier after the Commit Resource message and prior to the Release Resource message.
- 2676 The potential responses to this message include:
- 2677 • Response to Request Extended Deployment Duration (see 3.3.16)
 - 2678 • This includes Accept, Decline and Conditional responses
 - 2679 • Acknowledgement
 - 2680 • The EDXL-DE is used for a message acknowledgement.

3.3.15.4 Message Example

Below is an example Request Extended Deployment Duration message. This message follows on from the Commit Resource message in Section 3.3.4.4 and preceeds the Request Return and Release Resource messages in Sections 3.3.9.4 and 3.3.8.4 respectively.

[Note: The XML example shown in this section is informative only.]

```
<?xml version="1.0" encoding="UTF-8"?>
<EDXLResourceMessage xmlns:xsi="http://www.w3.org/2001/XMLSchema-instance"
  xsi:schemaLocation="urn:oasis:names:tc:emergency:EDXL:RM:1.0:RequestExtendedDeploymentDuration
  EDXL-RMRequestExtendedDeploymentDuration.xsd"
  xmlns="urn:oasis:names:tc:emergency:EDXL:RM:1.0:RequestExtendedDeploymentDuration"
  xmlns:rm="urn:oasis:names:tc:emergency:EDXL:RM:1.0"
  xmlns:xpil="urn:oasis:names:tc:ciq:xpil:3"
  xmlns:xnl="urn:oasis:names:tc:ciq:xnl:3" xmlns:xal="urn:oasis:names:tc:ciq:xal:3"
  xmlns:geo-oasis="http://www.oasis-open.org/oasis/10">
  <MessageID>urn:au-qld-eoc:997814</MessageID>
  <SentDateTime>2006-03-22T16:38:00+10:00</SentDateTime>
  <MessageContentType>Request Extended Deployment Duration</MessageContentType>
  <OriginatingMessageID>urn:au-qld-eoc:12332</OriginatingMessageID>
  <IncidentInformation>
    <rm:IncidentDescription>Cyclone Larry</rm:IncidentDescription>
  </IncidentInformation>
  <ContactInformation>
    <rm:ContactRole>Sender</rm:ContactRole>
    <rm:AdditionalContactInformation>
      <xnl:PartyName>
        <xnl:PersonName>
          <xnl:NameElement xnl:ElementType="FirstName">Alex</xnl:NameElement>
          <xnl:NameElement xnl:ElementType="LastName">Jones</xnl:NameElement>
        </xnl:PersonName>
        <xnl:OrganisationName>
          <xnl:NameElement>Dept of Emergency Services</xnl:NameElement>
        </xnl:OrganisationName>
      </xnl:PartyName>
    </rm:AdditionalContactInformation>
  </ContactInformation>
  <ResourceInformation>
    <SequenceNumber>001</SequenceNumber>
    <Resource>
      <TypeStructure>
        <rm:ValueListUrn>urn:x-hazard:vocab:resourceTypes</rm:ValueListUrn>
        <rm:Value>Small Animal Sheltering Team</rm:Value>
      </TypeStructure>
    </Resource>
    <AssignmentInformation>
      <Quantity>1</Quantity>
    </AssignmentInformation>
    <ScheduleInformation>
      <ScheduleType>RequestedReturnArrival</ScheduleType>
      <DateTime>2006-04-07T17:00:00+10:00</DateTime>
      <Location>
        <rm:LocationDescription>Cairns Airport</rm:LocationDescription>
      </Location>
    </ScheduleInformation>
  </ResourceInformation>
</EDXLResourceMessage>
```

3.3.16 Response to Request Extended Deployment Duration Message

3.3.16.1 Overview

The “Response to Request Extended Deployment Duration” message is used as the response to a “Request Extended Deployment Duration”. It allows the sender to accept, decline, or offer conditions upon which deployment duration of resources may be extended.

3.3.16.2 Element Reference Model

Figure 19 below shows the EDXL–RM Element Reference Model (ERM) tailored for the Response to Request Extended Deployment Duration Message. The ERM shows the element-level details for the main entities in the RM.

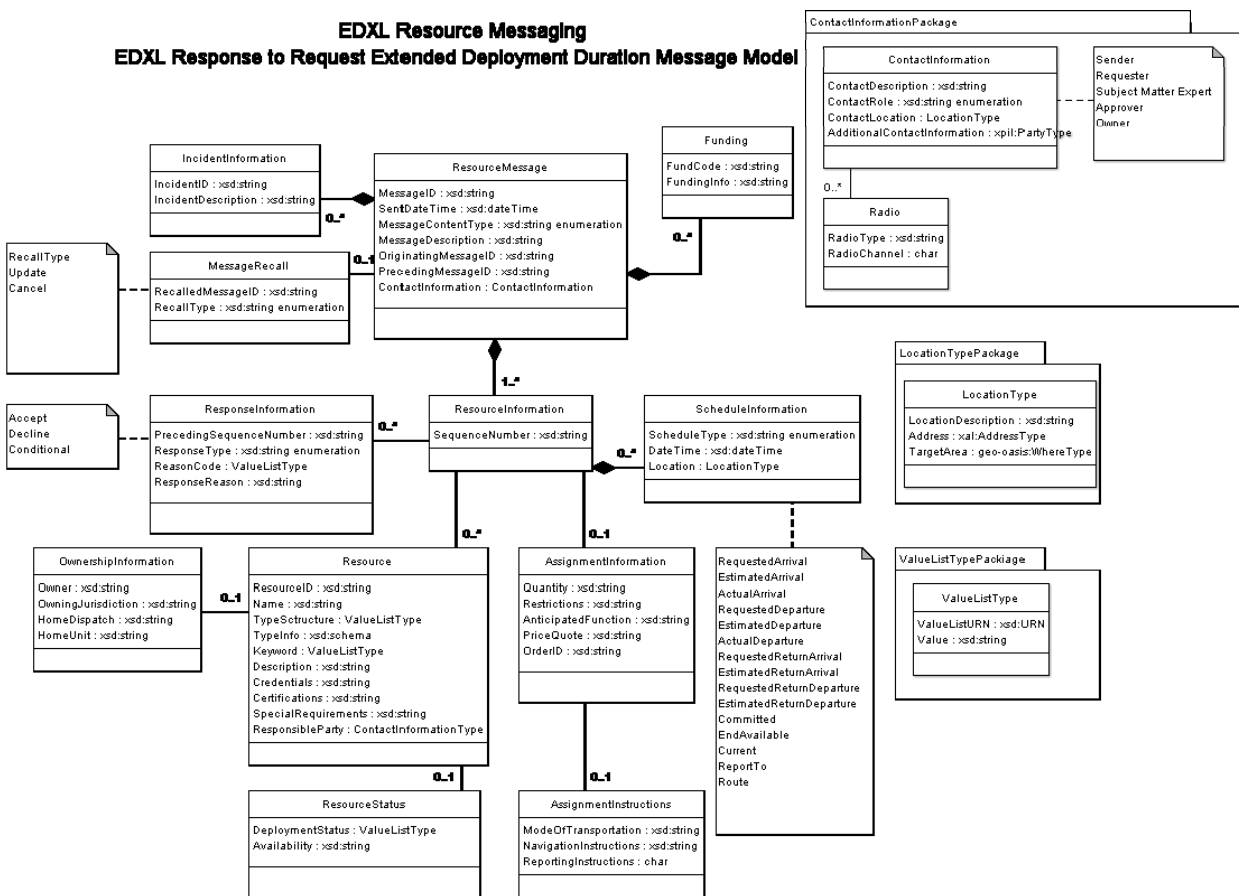

Figure 19: EDXL-RM ERM Response to Request Extended Deployment Duration Message

The following table outlines the element and attribute cardinalities for this message type.

Table 20: Response to Request Extended Deployment Duration Message Elements

Parent Element	Sub-Elements
ResourceMessage	MessageID, SentDateTime, MessageContentType^, MessageDescription, OriginatingMessageID, PrecedingMessageID, IncidentInformation*, MessageRecall, Funding* ContactInformation*, ResourceInformation*

IncidentInformation	<i>IncidentID, IncidentDescription</i>
MessageRecall	RecalledMessageID, RecallType
Funding	<i>FundCode, FundingInfo</i>
ResourceInformation	SequenceNumber, ResponseInformation , Resource [^] , AssignmentInformation, ScheduleInformation*
ResponseInformation	<i>PrecedingSequenceNumber, ResponseType, ReasonCode, ResponseReason</i>
Resource	<i>ResourceID, Name, TypeStructure, TypeInfo, Keyword*, Description, Credentials, Certifications, SpecialRequirements, OwnershipInformation, ResourceStatus</i>
OwnerInformation	<i>Owner, OwningJurisdiction, HomeDispatch, HomeUnit</i>
ResourceStatus	DeploymentStatus, Availability
AssignmentInformation	Quantity, Restrictions, AnticipatedFunction, PriceQuote, OrderID, AssignmentInstructions
AssignmentInstructions	ModeOfTransportation, NavigationInstructions, ReportingInstructions
ScheduleInformation	ScheduleType[^] , DateTime, Location

2754

2755 The following rules apply to the above elements/attributes:

- 2756 • The ResourceMessage:MessageID, ResourceMessage:SentDateTime,
2757 ResourceMessage:MessageContentType, ResourceMessage:OriginatingMessageID,
2758 ResourceMessage:PrecedingMessageID, ResourceMessage:ContactInformation, and
2759 ResourceMessage:ResourceInformation elements MUST be present.
- 2760 • The value of ResourceMessage:MessageContentType MUST be
2761 "ResponseToRequestExtendedDeploymentDuration".
- 2762 • If a ResourceMessage:IncidentInformation element is present, then at least one of
2763 IncidentInformation:IncidentID and/or IncidentInformation:IncidentDescription element MUST be
2764 present.
- 2765 • If the ResourceMessage:MessageRecall element is present, then the
2766 MessageRecall:RecalledMessageID and MessageRecall:RecallType elements must be present.
- 2767 • If a ResourceMessage:Funding element is present, then at least one of Funding:FundCode and/or
2768 Funding:FundingInfo element MUST be present.
- 2769 • The ResourceInformation:SequenceNumber and ResourceInformation:ResponseInformation
2770 elements MUST be present.
- 2771 • The ResponseInformation:PrecedingSequenceNumber and ResponseInformation:ResponseType
2772 elements MUST be present.
- 2773 • If the ResponseElement:ResponseType element has a value of "Accept" or "Conditional", then at
2774 least one ResourceInformation.Resource element MUST be present. Otherwise, the
2775 ResourceInformation.Resource element is optional.
- 2776 • If ResponseInformation:ResponseType has a value of "Conditional", at least one of
2777 ResponseInformation:ReasonCode and/or ResponseInformation:ResponseReason elements MUST
2778 be present.
- 2779 • If a ResourceInformation:Resource element is present, then at least one of Resource:ResourceID,
2780 Resource:Name, and/or Resource:TypeStructure element MUST be present.

- If a Resource:OwnerInformation is present, then at least one of OwnershipInformation:Owner and/or OwnershipInformation:OwningJurisdiction element MUST be present.
- If the ResourceInformation:ScheduleInformation element is present, then the ScheduleInformation:ScheduleType element MUST be present and contain one of the following values:
 - New Schedule Information: "EndAvailable",
 - Carried Forward Schedule Information: "RequestedArrival", "EstimatedArrival", "ActualArrival", "RequestedDeparture", "EstimatedDeparture", "ActualDeparture", "RequestedReturnDeparture",
 - Either New or Carried Forward Schedule Information: "EstimatedReturnDeparture", "RequestedReturnArrival", "EstimatedReturnArrival", "Committed", "ReportTo", or "Route".

The schema for a Response to Request Extended Deployment Duration message can be found in Appendix A.18.

3.3.16.3 Message Flow

The Response to Request Extended Deployment Duration message is sent from the Resource Supplier to the Resource Consumer in response to a Request Extended Deployment Duration message.

The potential responses to this message include:

- Acknowledgement (See ??)

3.3.16.4 Message Example

Below is an example Resonse to Request Extended Deployment Duration message. This message follows on from the example Request Extended Deployment Duration message shown in Section 3.3.15.4 (declining the request).

[Note: The XML example shown in this section is informative only.]

```
<?xml version="1.0" encoding="UTF-8"?>
<EDXLResourceMessage xmlns:xsi="http://www.w3.org/2001/XMLSchema-instance"

xsi:schemaLocation="urn:oasis:names:tc:emergency:EDXL:RM:1.0:ResponseToRequestExtendedDe
ploymentDuration EDXL-RMResponseToRequestExtendedDeploymentDuration.xsd"

xmlns="urn:oasis:names:tc:emergency:EDXL:RM:1.0:ResponseToRequestExtendedDeploymentDurat
ion"

xmlns:rm="urn:oasis:names:tc:emergency:EDXL:RM:1.0"
xmlns:xpil="urn:oasis:names:tc:ciq:xpil:3"
xmlns:xnl="urn:oasis:names:tc:ciq:xnl:3" xmlns:xal="urn:oasis:names:tc:ciq:xal:3"
xmlns:geo-oasis="http://www.oasis-open.org/oasis/10">
  <MessageID>urn:au-qld-eoc:997816</MessageID>
  <SentDateTime>2006-03-22T17:02:00+10:00</SentDateTime>
  <MessageContentType>Response to Request Extended Deployment
Duration</MessageContentType>
  <OriginatingMessageID>urn:au-qld-eoc:12332</OriginatingMessageID>
  <PrecedingMessageID>urn:au-qld-eoc:997814</PrecedingMessageID>
  <IncidentInformation>
    <rm:IncidentDescription>Cyclone Larry</rm:IncidentDescription>
  </IncidentInformation>
  <ContactInformation>
    <rm:ContactRole>Sender</rm:ContactRole>
    <rm:AdditionalContactInformation>
      <xnl:PartyName>
        <xnl:PersonName>
          <xnl:NameElement
xnl:ElementType="FirstName">Charlotte</xnl:NameElement>
          <xnl:NameElement xnl:ElementType="LastName">Ryan</xnl:NameElement>
        </xnl:PersonName>
      </xnl:PartyName>
    </rm:AdditionalContactInformation>
  </rm:ContactInformation>
</EDXLResourceMessage>
```

```

2835         <xnl:OrganisationName>
2836             <xnl:NameElement>EMA</xnl:NameElement>
2837         </xnl:OrganisationName>
2838     </xnl:PartyName>
2839 </rm:AdditionalContactInformation>
2840 </ContactInformation>
2841 <ContactInformation>
2842     <rm:ContactRole>Requester</rm:ContactRole>
2843     <rm:AdditionalContactInformation>
2844         <xnl:PartyName>
2845             <xnl:PersonName>
2846                 <xnl:NameElement xnl:ElementType="FirstName">Alex</xnl:NameElement>
2847                 <xnl:NameElement xnl:ElementType="LastName">Jones</xnl:NameElement>
2848             </xnl:PersonName>
2849             <xnl:OrganisationName>
2850                 <xnl:NameElement>Dept of Emergency Services</xnl:NameElement>
2851             </xnl:OrganisationName>
2852         </xnl:PartyName>
2853     </rm:AdditionalContactInformation>
2854 </ContactInformation>
2855 <ResourceInformation>
2856     <SequenceNumber>001</SequenceNumber>
2857     <ResponseInformation>
2858         <rm:PrecedingSequenceNumber>001</rm:PrecedingSequenceNumber>
2859         <rm:ResponseType>Decline</rm:ResponseType>
2860         <rm:ResponseReason>Team is already committed elsewhere for the period of 4
2861 to 7 April.</rm:ResponseReason>
2862     </ResponseInformation>
2863     <Resource>
2864         <TypeStructure>
2865             <rm:ValueListUrn>urn:x-hazard:vocab:resourceTypes</rm:ValueListUrn>
2866             <rm:Value>Small Animal Sheltering Team</rm:Value>
2867         </TypeStructure>
2868     </Resource>
2869     <AssignmentInformation>
2870         <Quantity>1</Quantity>
2871     </AssignmentInformation>
2872     <ScheduleInformation>
2873         <ScheduleType>RequestedReturnArrival</ScheduleType>
2874         <DateTime>2006-04-07T17:00:00+10:00</DateTime>
2875         <Location>
2876             <rm:LocationDescription>Cairns Airport</rm:LocationDescription>
2877         </Location>
2878     </ScheduleInformation>
2879 </ResourceInformation>
2880 </EDXLResourceMessage>

```

2881

2882

4 Data Dictionary (NORMATIVE)

2883

4.1.1 ResourceMessage Element

Element	MessageID
Type	xsd:string [Identified in the RMCommonTypes schema as MessageIDType]
Usage	REQUIRED , MUST be used once and only once
Definition	Each EDXL resource message contains an identifier that uniquely identifies each resource message.
Comments	<ul style="list-style-type: none"> The EDXL Distribution Element contains the "Distribution ID", which identifies the "container" for the distribution message information.
Requirements Supported	20

2884

Element	SentDateTime
Type	xsd:dateTime [Identified in the RMCommonTypes schema as DateTimeType]
Usage	REQUIRED , MUST be used once and only once
Definition	The system stamped date and time the resource message was sent. (1) The date and time is represented in [dateTime] format (e. g., "2002-05-24T16:49:00-07:00" for 24 May 2002 at 16: 49 PDT). (2) Alphabetic timezone designators such as "Z" MUST NOT be used. The timezone for UTC MUST be represented as "-00:00" or "+00:00.
Comments	<ul style="list-style-type: none"> Original requirement = ICS "Request Date/Time"
Requirements Supported	21

2885

Element	MessageContentType
Type	xsd:string enumeration [Identified in the RMCommonTypes schema as MessageContentTypeType]
Usage	REQUIRED , MUST be used once and only once

Definition	Specifies the purpose / type of resource content / payload being sent within the Resource Reference Model
Comments	<ul style="list-style-type: none"> Value must be one of the following: <ol style="list-style-type: none"> 1. Request Resource 2. Response to Request Resource 3. Requisition Resource 4. Commit Resource 5. Request Information 6. Response to Request Information 7. Offer Unsolicited Resource 8. Release Resource 9. Request Return 10. Request Quote 11. Response to Request Return 12. Response to Request Quote 13. Request Resource Deployment Status 14. Report Resource Deployment Status 15. Request Extended Deployment Duration 16. Response to Request Extended Deployment Duration
Requirements Supported	2,3,4,5,6,7,8,9,10,11,12,17

2886

Element	MessageDescription
Type	xsd:string [Identified in the RMCommonTypes schema as MessageDescriptionType]
Usage	CONDITIONAL , MAY be used once and only once
Definition	Text field used to specify the information requested in a request for information and the response to a request for information. May also be used to include additional information in other message types.
Comments	<ul style="list-style-type: none"> Conditional Usage: <ul style="list-style-type: none"> Required: <ul style="list-style-type: none"> ResourceMessage:MessageContentType = "Request Information" Optional: <ul style="list-style-type: none"> Otherwise
Requirements	20

Supported	
-----------	--

2887

Element	OriginatingMessageID
Type	xsd:string [Identified in the RMCommonTypes schema as MessageIDType]
Usage	REQUIRED , MUST be used once and only once
Definition	Each EDXL resource message contains a MessageID that uniquely identifies each resource message. InitialMessageID identifies the MessageID of the first message in the sequence to which the message belongs. If the message is itself the initial message in a new sequence, InitialMessageID will have the same value as the MessageID element. In some other cases, the InitialMessageID element will have the same value as the OriginatingMessageID element. The InitialMessageID value essentially forms a unique identifier for a group of related messages, linking them together so that the relationship between the messages is made explicit and unambiguous (and threads of messages can be tracked by resource management software).
Comments	<ul style="list-style-type: none"> ▪ This Message ID is an EDXL-RM Message ID, not an EDXL-Distribution Element Message ID. ▪ The OriginatingMessageID of an originating message will be the MessageID of that message.
Requirements Supported	20

2888

Element	PrecedingMessageID
Type	xsd:string [Identified in the RMCommonTypes schema as MessageIDType]
Usage	CONDITIONAL , MAY be used once and only once
Definition	Each EDXL resource message contains a MessageID that uniquely identifies each resource message. OriginatingMessageID identifies the MessageID of the original message to which this message refers. This element is most commonly used in Response messages to refer back to the corresponding Request message. This Message ID is an EDXL-RM Message ID, not an EDXL-Distribution Element Message ID.
Comments	<ul style="list-style-type: none"> ▪ The PrecedingMessageID of an originating message will be the MessageID of that message. ▪ Conditional Usage: <ul style="list-style-type: none"> ○ Required: <ul style="list-style-type: none"> ▪ ResourceMessage:MessageContentType = "Response To

	<p>Request Resource”</p> <ul style="list-style-type: none"> ▪ ResourceMessage:MessageContentType = “Commit Resource” ▪ ResourceMessage:MessageContentType = “Response to Request Information” ▪ ResourceMessage:MessageContentType = “Response to Request Return” ▪ ResourceMessage:MessageContentType = “Response to Request Quote” ▪ ResourceMessage:MessageContentType = “Response to Request Extended Deployment Duration” <ul style="list-style-type: none"> ○ Optional: <ul style="list-style-type: none"> ▪ ResourceMessage:MessageContentType = “Requisition Resource” ▪ ResourceMessage:MessageContentType = “Request for Information” ▪ ResourceMessage:MessageContentType = “Release Resource” ▪ ResourceMessage:MessageContentType = “Request Return” ▪ ResourceMessage:MessageContentType = “Request Quote” ▪ ResourceMessage:MessageContentType = “Request Resource Deployment Status” ▪ ResourceMessage:MessageContentType = “Report Resource Deployment Status” ○ Not Applicable: <ul style="list-style-type: none"> ▪ Otherwise
Requirements Supported	

2889

Element	ContactInformation
Type	XML structure [Identified in the RMCommonTypes schema as ContactInformationType]
Usage	REQUIRED , MUST be used at least once
Definition	The contact associated with the resource message.
Comments	
Requirements Supported	

2890 **4.1.2 IncidentInformation Element**

Element	IncidentID
Type	xsd:string [Identified in the RMCommonTypes schema as IncidentIDType]
Usage	CONDITIONAL , MAY be used once and only once.
Definition	The name or other identifier of the incident to which the current message refers.
Comments	<ul style="list-style-type: none"> If an IncidentInformation element is present, then at least one of IncidentInformation:IncidentID or IncidentInformation:IncidentDescription MUST be present
Requirements Supported	19

2891

Element	IncidentDescription
Type	xsd:string [Identified in the RMCommonTypes schema as IncidentDescriptionType]
Usage	CONDITIONAL , MAY be used once and only once.
Definition	A free form description of the incident to which the current message refers.
Comments	<ul style="list-style-type: none"> If an IncidentInformation element is present, then at least one of IncidentInformation:IncidentID or IncidentInformation:IncidentDescription MUST be present
Requirements Supported	19

2892 **4.1.3 MessageRecall Element**

Element	RecalledMessageID
Type	xsd:string [Identified in the RMCommonTypes schema as MessageIDType]
Usage	REQUIRED , MAY be used once and only once.
Definition	The identifier of the previously sent message that is to be recalled. MessageRecall is used to replace a previously sent message by updating or canceling it.
Comments	<ul style="list-style-type: none"> The MessageRecall element is Optional.

Requirements Supported	14, 15
------------------------	--------

2893

Element	RecallType
Type	xsd:string enumeration [Identified in the RMCommonTypes as an element within RecallTypeType]
Usage	REQUIRED , MAY be used once and only once.
Definition	Specifies the recall type as either an update or a cancel of the previously sent message. MessageRecall is used to replace a previously sent message which is then updated or cancelled.
Comments	<ul style="list-style-type: none"> ▪ The Message Recall element is Optional. ▪ Value must be one of the following: <ol style="list-style-type: none"> 1. Update 2. Cancel
Requirements Supported	14,15

2894

4.1.4 Funding Element

Element	FundCode
Type	xsd:string [Identified in the RMCommonTypes schema as FundCodeType]
Usage	CONDITIONAL , MAY be used once and only once.
Definition	Identifies the funds that will pay for the resource
Comments	<ul style="list-style-type: none"> • The Funding element is Required ONLY in a Requisition Resource message. • If a funding element is present, then at least one of Funding:FundCode or Funding:FundingInfo MUST be present • Identified in support of NIMS Resource Management Guide NIC-GDL0004 • This field may be used as a comma separated list of fund codes (e.g. "HP4347,RT45S")
Requirements Supported	18,24

2895

Element	FundingInfo
Type	xsd:string [Identified in the RMCommonTypes schema as FundingInfoType]
Usage	CONDITIONAL , MAY be used once and only once.
Definition	Provides additional information on the funds that will pay for the resource
Comments	<ul style="list-style-type: none"> • A textual description of funding sources or distribution • The Funding element is Required ONLY in a Requisition Resource message. • If a funding element is present, then at least one of Funding:FundCode or Funding:FundingInfo MUST be present
Requirements Supported	18, 24

2896 4.1.5 ResourceInformation Element

Element	SequenceNumber
Type	xsd:string [Identified in the RMCommonTypes schema as SequenceNumberType]
Usage	REQUIRED , MUST be used once and only once
Definition	This element identifies the instance of ResourceInformation within the message. It does not identify the Resource.
Comments	<ul style="list-style-type: none"> ▪ The purpose of this element is to uniquely identify the ResourceInformation element in future messages that refer to this message. ▪ The Resource is identified by a combination of one or more of ResourceID, Name and/or ResourceTypeStructure.
Requirements Supported	

2897 4.1.6 ResponseInformation Element

Element	PrecedingSequenceNumber
Type	xsd:string [Identified in the RMCommonTypes schema as SequenceNumberType]
Usage	REQUIRED , MUST be used once and only once
Definition	This element identifies the instance of ResourceInformation within the message specified in the ResourceMessage:OriginatingMessageID element.

Comments	•
Requirements Supported	

2898

Element	ResponseType
Type	xsd:string enumeration [Identified in the RMCommonTypes schema as ResponseTypeType]
Usage	REQUIRED , MUST be used once and only once
Definition	Used to accept or decline a Request, Response, Unsolicited Offer, or a Request Return. "Decline" indicates the request, response or offer is not accepted. "Conditional" means that the request is accepted pending certain specified conditions.
Comments	<ul style="list-style-type: none"> • The "ResponseReason" is associated with a "decline" value. • Value must be one of the following: <ol style="list-style-type: none"> 1. Accept 2. Decline 3. Conditional
Requirements Supported	6,29

2899

Element	ReasonCode
Type	ValueListUrnType [Identified in the RMCommonTypes schema as ReasonCodeType]
Usage	CONDITIONAL , MAY be used once and only once
Definition	Code from a managed list that offers an explanation for a declined or conditional response to a Request, Response, Unsolicited Offer, or a Request Return.
Comments	<ul style="list-style-type: none"> ▪ If the ResponseInformation:ResponseType element has a value of "Conditional", then at least one of the ResponseInformation:ReasonCode and/or ResponseInformation: ResponseReason elements must be present.
Requirements Supported	6,29

2900

Element	ResponseReason
----------------	----------------

Type	xsd:string [Identified in the RMCommonTypes schema as ResponseReasonType]
Usage	CONDITIONAL , MAY be used once and only once
Definition	Explanation for a declined or conditional response to a Request, Response, Unsolicited Offer, or a Request Return.
Comments	<ul style="list-style-type: none"> ▪ If the ResponseInformation:ResponseType element has a value of “Conditional”, then at least one of the ResponseInformation:ReasonCode and/or ResponseInformation: ResponseReason elements must be present.
Requirements Supported	6,29

2901 4.1.7 Resource Element

Element	ResourceID
Type	xsd:string [Identified in the RMCommonTypes schema as ResourceIDType]
Usage	CONDITIONAL , MAY be used once and only once.
Definition	This identifier (if available) is used to identify and track.a resource.
Comments	<ul style="list-style-type: none"> • At least one of Resource:ResourceID, Resource:Name or Resource:TypeStructure MUST be present and used throughout a exchange of messages. • May be selected via the <Resource Keyword> if available.
Requirements Supported	3,16,26

2902

Element	Name
Type	xsd:string [Identified in the RMCommonTypes schema as ResourceNameType]
Usage	CONDITIONAL , MAY be used once and only once.
Definition	A name or title of the resource used for identification and tracking.
Comments	<ul style="list-style-type: none"> • At least one of Resource:ResourceID, Resource:Name or Resource:TypeStructure MUST be present and used throughout a exchange of messages. • May be selected via the <ResourceKeyword> if available.

Requirements Supported	3,16,18,26
------------------------	------------

2903

Element	TypeStructure
Type	ValueListType [Identified in the RMCommonTypes schema as TypeStructureType]
Usage	CONDITIONAL , MAY be used once and only once.
Definition	Uniform Resource Name of a certified list of resources maintained by the Community of Interest (COI) for the value referenced. Facilitates link to ARMS and other managed lists
Comments	<ul style="list-style-type: none"> At least one of Resource:ResourceID, Resource:Name or Resource:TypeStructure MUST be contained in each Resource element present.
Requirements Supported	3,16,25, 26

2904

Element	TypeInfo
Type	xsd: schema [Identified in the RMCommonTypes schema as TypeInfoType]
Usage	OPTIONAL , MAY be used once and only once
Definition	The resource type as defined by either a Keyword structure or a validatable schema.
Comments	<ul style="list-style-type: none"> This is xsd:any in the TypeInfoType that is dependent on the value of TypeStructure above.
Requirements Supported	3,16,25,26

2905

Element	Keyword
Type	ValueListType [Identified in the RMCommonTypes schema as KeywordType]
Usage	OPTIONAL , MAY be used one to many
Definition	Any value from a discrete managed list, used to specify a keyword.

Comments	<ul style="list-style-type: none"> Allows reference to a separate schema for enumerations. Example: valueListUrn= "http://www.dhs.gov/NiemEquipmentResources" and value="Portable Radio", or valueListUrn= "http://www.eic.org/Package" and value="DMAT – burn"
Requirements Supported	3,16,25,26

2906

Element	Description
Type	xsd:string [Identified in the RMCommonTypes schema as DescriptionType]
Usage	OPTIONAL , MAY be used once and only once
Definition	Free Text description of resource or resource characteristics, situation requiring resource assistance, or statement of mission resource must satisfy.
Comments	▪
Requirements Supported	3,7,16,18,26

2907

Element	Credentials
Type	xsd:string [Identified in the RMCommonTypes schema as CredentialsType]
Usage	OPTIONAL , MAY be used once and only once
Definition	Statements of resource qualifications showing that a person or role has a right to exercise official power
Comments	▪
Requirements Supported	

2908

Element	Certifications
Type	xsd:string [Identified in the RMCommonTypes schema as CertificationsType]
Usage	OPTIONAL , MAY be used once and only once
Definition	Statements of recognition that a resource has met special requirements or

	qualifications within a field
Comments	▪
Requirements Supported	

2909

Element	SpecialRequirements
Type	xsd:string [Identified in the RMCommonTypes schema as SpecialRequirementsType]
Usage	OPTIONAL , MAY be used once and only once
Definition	A description of any special needs related to the requested resource (e.g. must carry protective equipment)
Comments	<ul style="list-style-type: none"> • Not intended to carry certifications or capabilities.
Requirements Supported	3,7,16,27

2910

Element	ResponsibleParty
Type	XML Structure [Identified in the RMCommonTypes schema as ContactInformationType.]
Usage	CONDITIONAL , MAY be used once and only once
Definition	Contact Info for person currently responsible for resource
Comments	<ul style="list-style-type: none"> ▪ Conditional Usage: <ul style="list-style-type: none"> ○ Not Applicable: <ul style="list-style-type: none"> ▪ ResourceMessage:MessageContentType = "Request Resource" ○ Optional, otherwise
Requirements Supported	3,7,16,27

2911 4.1.8 OwnershipInformation Element

Element	Owner
----------------	-------

Type	xsd:string [Identified in the RMCommonTypes schema as OwnerType]
Usage	CONDITIONAL , MAY be used once and only once
Definition	The name of an agency or supplier that owns the resource (which may not be the home unit or dispatch). Also referred to as home agency.
Comments	<ul style="list-style-type: none"> At least one of OwnershipInformation:Owner or OwnershipInformation:OwningJurisdiction each OwnershipInformation element.
Requirements Supported	3,16,18

2912

Element	OwningJurisdiction
Type	xsd:string [Identified in the RMCommonTypes schema as OwningJurisdictionType]
Usage	CONDITIONAL , MAY be used once and only once
Definition	A geopolitical area in which an organization, person, or object has a specific range of authority for specified resources.
Comments	<ul style="list-style-type: none"> At least one of OwnershipInformation:Owner or OwnershipInformation:OwningJurisdiction each OwnershipInformation element. Can be a code
Requirements Supported	3, 16, 18

2913

Element	HomeDispatch
Type	xsd:string [Identified in the RMCommonTypes schema as HomeDispatchType]
Usage	CONDITIONAL , MAY be used once and only once
Definition	Resource home agency dispatch center name. This identifies the dispatch unit that has primary responsibility for maintaining information on the resource (e.g., Ft. Collins Dispatch Center, Rocky Mountain Area Coordination Center).
Comments	<ul style="list-style-type: none"> Conditional Usage: <ul style="list-style-type: none"> Not Applicable:

	<ul style="list-style-type: none"> ▪ ResourceMessage:MessageContentType = "Request Resource" ▪ Optional, otherwise
Requirements Supported	18

2914

Element	HomeUnit
Type	xsd:string [Identified in the RMCommonTypes schema as HomeUnitType]
Usage	OPTIONAL , MAY be used once and only once
Definition	The unit (office, district, organization, etc.) from which the resource typically works or is used (e.g., Manti-Lasal National Forest/Sanpete District). When released from an assignment, the location to which the resource is released will usually be determined by the home unit.
Comments	<ul style="list-style-type: none"> ▪ Conditional Usage: <ul style="list-style-type: none"> ○ Not Applicable: <ul style="list-style-type: none"> ▪ ResourceMessage:MessageContentType = "Request Resource" ○ Optional, otherwise
Requirements Supported	18

2915 4.1.9 ResourceStatus Element

Element	InventoryRefreshDateTime
Type	xsd:dateTime [Identified in the RMCommonTypes schema as InventoryRefreshDateTimeType]
Usage	CONDITIONAL , MAY be used once and only once
Definition	Date and time that resource inventory counts were last updated
Comments	<ul style="list-style-type: none"> ▪ Conditional Usage: <ul style="list-style-type: none"> ○ Optional: <ul style="list-style-type: none"> ▪ ResourceMessage:MessageContentType = "Response to Request Resource" ▪ ResourceMessage:MessageContentType = "Commit Resource" ▪ ResourceMessage:MessageContentType = "Request

	<p>Information”</p> <ul style="list-style-type: none"> ▪ ResourceMessage:MessageContentType = “Response to Request Information” ▪ ResourceMessage:MessageContentType = “Offer Unsolicited Resource” ▪ ResourceMessage:MessageContentType = “Response to Request Quote” ▪ ResourceMessage:MessageContentType = “Report Resource Deployment Status” <p>○ Not Applicable, otherwise</p>
Requirements Supported	2,12’

2916

Element	DeploymentStatus
Type	ValueListType [Identified in the RMCommonTypes schema as DeploymentStatusType]
Usage	CONDITIONAL , MAY be used once and only once
Definition	Any value from a discrete managed list, used to specify the general state of a resource if known.
Comments	<ul style="list-style-type: none"> ▪ Conditional Usage: <ul style="list-style-type: none"> ○ Required <ul style="list-style-type: none"> ▪ ResourceMessage:MessageContentType = “Response to Request Return” ○ Optional: <ul style="list-style-type: none"> ▪ ResourceMessage:MessageContentType = “Response to Request Resource” ▪ ResourceMessage:MessageContentType = “Commit Resource” ▪ ResourceMessage:MessageContentType = “Request Information” ▪ ResourceMessage:MessageContentType = “Response to Request Information” ▪ ResourceMessage:MessageContentType = “Offer Unsolicited Resource” ▪ ResourceMessage:MessageContentType = “Release Resource” ▪ ResourceMessage:MessageContentType = “Request Return” ▪ ResourceMessage:MessageContentType = “Response to Request Quote” ▪ ResourceMessage:MessageContentType = “Report Resource Deployment Status”

	<ul style="list-style-type: none"> ▪ ResourceMessage:MessageContentType = "Request Extended Deployment Duration" ▪ ResourceMessage:MessageContentType = "Response to Request Extended Deployment Duration" ○ Not Applicable, otherwise • Allows reference to a separate schema for enumerations. Example: valueListUrn= "http://www.dhs.gov/NIMSResourceStatus" and value="Available". Example values include: <ul style="list-style-type: none"> ○ atBase-available ○ enroute-Unavailable ○ on-scene-unavailable ○ returning-unavailable ○ Resource maintenance ○ Out of Service ○ Depleted ○ Available ○ Committed ○ In transit ○ At incident (ROSS) ○ Assigned ○ In Camp ○ Reassignment ○ Return transit ○ Returned ○ Demobilized ○ Etc.
Requirements Supported	18

2917

Element	Availability
Type	xsd:string [Identified in the RMCommonTypes schema as AvailabilityType]
Usage	CONDITIONAL , MAY be used once and only once
Definition	Text to describe availability and limitations on availability. Resource availability refers to resource that it is present or ready for immediate use, or otherwise accessible or obtainable, or is qualified or willing to do something or to assume a responsibility.
Comments	<ul style="list-style-type: none"> ▪ Conditional Usage: <ul style="list-style-type: none"> ○ Required

	<ul style="list-style-type: none"> ▪ ResourceMessage:MessageContentType = "Response to Request Return" ○ Optional: <ul style="list-style-type: none"> ▪ ResourceMessage:MessageContentType = "Response to Request Resource" ▪ ResourceMessage:MessageContentType = "Request Information" ▪ ResourceMessage:MessageContentType = "Response to Request Information" ▪ ResourceMessage:MessageContentType = "Offer Unsolicited Resource" ▪ ResourceMessage:MessageContentType = "Release Resource" ▪ ResourceMessage:MessageContentType = "Request Return" ▪ ResourceMessage:MessageContentType = "Response to Request Quote" ▪ ResourceMessage:MessageContentType = "Report Resource Deployment Status" ▪ ResourceMessage:MessageContentType = "Request Extended Deployment Duration" ▪ ResourceMessage:MessageContentType = "Response to Request Extended Deployment Duration" ○ Not Applicable, otherwise
Requirements Supported	3,16

2918

2919 4.1.10 AssignmentInformation Element

Element	Quantity
Type	xsd:string [Identified in the RMCommonTypes schema as QuantityType]
Usage	CONDITIONAL , MAY be used once and only once
Definition	Description of amount of resource needed in both quantity and units of measure.
Comments	<ul style="list-style-type: none"> • Value must be non-negative. • Conditional Usage: <ul style="list-style-type: none"> ○ Required <ul style="list-style-type: none"> ▪ ResourceMessage:MessageContentType = "Response to Request Resource" and ResponseInformation:ResponseType = "Accept" ▪ ResourceMessage:MessageContentType = "Response to Request Resource" and ResponseInformation:ResponseType

	<ul style="list-style-type: none"> = "Conditional" ▪ ResourceMessage:MessageContentType = "Requisition Resource" ▪ ResourceMessage:MessageContentType = "Commit Resource" ▪ ResourceMessage:MessageContentType = "Release Resource" ○ Optional, otherwise.
Requirements Supported	3,16,18,26

2920

Element	Restrictions
Type	xsd:string [Identified in the RMCommonTypes schema as RestrictionsType]
Usage	OPTIONAL , MAY be used one to many
Definition	Description of a condition governing the availability of resources. E.g. condition for number of beds available may be "if patents have insurance". This may be thought of as a term/condition or a restriction on availability.
Comments	▪
Requirements Supported	28

2921

Element	AnticipatedFunction
Type	xsd:string [Identified in the RMCommonTypes schema as AnticipatedFunctionType]
Usage	OPTIONAL , MAY be used once and only once
Definition	Anticipated function, task, job, or role to be provided by the requested resource.
Comments	▪
Requirements Supported	18,28

2922

Element	PriceQuote [Identified in the RMCommonTypes schema as PriceQuoteType]
----------------	---

Type	xsd:string
Usage	CONDITIONAL , MAY be used once and only once
Definition	Description of quoted cost to acquire desired resource including currency, if the distinction is appropriate.
Comments	<ul style="list-style-type: none"> • • Completed in response to a “Request Quote” • Conditional Usage: <ul style="list-style-type: none"> ○ Required <ul style="list-style-type: none"> ▪ ResourceMessage:MessageContentType = “Response to Request Quote” ○ Not Applicable <ul style="list-style-type: none"> ▪ ResourceMessage:MessageContentType = “Request Resource” ▪ ResourceMessage:MessageContentType = “Request Quote” ○ Optional, otherwise
Requirements Supported	10,30

2923

Element	OrderID
Type	xsd:string [Identified in the RMCommonTypes schema as OrderIDType]
Usage	CONDITIONAL , MAY be used once and only once
Definition	Reference to the external system number or ID assigned by the ordering system or personnel meeting the request for resources that has been made.
Comments	<ul style="list-style-type: none"> • • There is no assurance of uniqueness between various external systems. • Conditional Usage: <ul style="list-style-type: none"> ○ Optional <ul style="list-style-type: none"> ▪ ResourceMessage:MessageContentType = “Commit Resource” ▪ ResourceMessage:MessageContentType = “Request Information” ▪ ResourceMessage:MessageContentType = “Response to Request Information” ▪ ResourceMessage:MessageContentType = “Release Resource”

	<ul style="list-style-type: none"> ▪ ResourceMessage:MessageContentType = “Request Return” ▪ ResourceMessage:MessageContentType = “Response to Request Return” ▪ ResourceMessage:MessageContentType = “Request Resource Deployment Status” ▪ ResourceMessage:MessageContentType = “Report Resource Deployment Status” ▪ ResourceMessage:MessageContentType = “Request Extended Deployment Duration” ▪ ResourceMessage:MessageContentType = “Response to Request Extended Deployment Duration” <ul style="list-style-type: none"> ○ Not Applicable, otherwise
Requirements Supported	18,30

2924 4.1.11 AssignmentInstructions Element

Element	ModeOfTransportation
Type	xsd:string [Identified in the RMCommonTypes schema as ModeOfTransportationType]
Usage	CONDITIONAL , MAY be used once and only once
Definition	Method or mode used to transport the resource to or from the incident.
Comments	<ul style="list-style-type: none"> • Conditional Usage: <ul style="list-style-type: none"> ○ Not Applicable <ul style="list-style-type: none"> ▪ ResourceMessage:MessageContentType = “Request Resource” ▪ ResourceMessage:MessageContentType = “Request Extended Deployment Duration” ○ Optional, otherwise
Requirements Supported	18,30

2925

Element	NavigationInstructions
Type	xsd:string [Identified in the RMCommonTypes schema as NavigationInstructionsType]
Usage	CONDITIONAL , MAY be used once and only once
Definition	Instructions that define how to get to the “report to location”

Comments	<ul style="list-style-type: none"> Conditional Usage: <ul style="list-style-type: none"> Not Applicable <ul style="list-style-type: none"> ResourceMessage:MessageContentType = "Request Resource" ResourceMessage:MessageContentType = "Request Extended Deployment Duration" Optional, otherwise
Requirements Supported	28

2926

Element	ReportingInstructions
Type	xsd:string [Identified in the RMCommonTypes schema as ReportingInstructionsType]
Usage	CONDITIONAL , MAY be used once and only once
Definition	The name of the party that the requested item is to report to when they arrive at the incident.
Comments	<ul style="list-style-type: none"> Conditional Usage: <ul style="list-style-type: none"> Not Applicable <ul style="list-style-type: none"> ResourceMessage:MessageContentType = "Request Resource" ResourceMessage:MessageContentType = "Request Extended Deployment Duration" Optional, otherwise
Requirements Supported	30

2927

4.1.12 ScheduleInformation Element

Element	ScheduleType
Type	xsd:string enumeration [Identified in the RMCommonTypes schema as ScheduleTypeType]
Usage	REQUIRED , MUST be used once and only once
Definition	A scheduled event that occurs at a particular time and/or at a particular location.
Comments	<ul style="list-style-type: none"> Value must be one of the following: <ol style="list-style-type: none"> ResourceRequestedArrivalDateTime

	<ul style="list-style-type: none"> ▪ When the resource is needed. Completed for Resource requests, returns, etc. ▪ ICS uses the term "delivery" vs. "arrival". "Arrival" used here because this applies to Human Resources also <ol style="list-style-type: none"> 2. ResourceEstimatedDepartureDateTime <ul style="list-style-type: none"> ▪ When the resource is expected to depart from its current location for transit to a "Report-to Location" 3. ResourceActualDepartureDateTime <ul style="list-style-type: none"> ▪ Actual date and time when the resource departs from its current location for transit to a "Report To Location". 4. ResourceEstimatedArrivalDateTime <ul style="list-style-type: none"> ▪ When the resource is expected to arrive at its "Report To Location". 5. Committed <ul style="list-style-type: none"> ▪ When specified resource is committed to a request or requisition. Completed in response to a resource request message. Specified resource is no longer available to be applied to other resource requests ▪ "Dispatch" is a commitment of resources in the Distribution Element 6. ResourceActualArrivalDateTime <ul style="list-style-type: none"> ▪ Actual date and time of arrival of the resource a "Report To Location". 7. ResourceEstimatedDepartureDateTime <ul style="list-style-type: none"> ▪ When the resource is expected to depart from its current location for transit to a "Report-to Location" 8. ResourceEstimatedArrivalDateTime <ul style="list-style-type: none"> ▪ When the resource is expected to arrive at its "Report To Location". 9. ResourceActualDepartureDateTime <ul style="list-style-type: none"> ▪ Actual date and time when the resource departs from its current location for transit to a "Report To Location". 10. ResourceActualArrivalDateTime <ul style="list-style-type: none"> ▪ Actual date and time of arrival of the resource a "Report To Location". 11. ResourceAnticipatedReturnDateTime <ul style="list-style-type: none"> ▪ When the resource is expected to be returned or demobilized. Completed for a "Request Resource". This element with the "Requested Arrival Date / Time" provides the estimated duration of resource deployment.
Requirements Supported	2, 11, 12, 28, 30

2928

Element	DateTime
Type	xsd:dateTime [Identified in the RMCommonTypes schema as DateTimeType]
Usage	OPTIONAL , MAY be used once and only once

Definition	The date and time that a scheduled event takes place.
Comments	•
Requirements Supported	2, 11, 12, 28, 30

2929

Element	Location
Type	XML structure [Identified in the RMCommonTypes schema as LocationType]
Usage	OPTIONAL , MAY be used once and only once
Definition	The location in which a scheduled event takes place.
Comments	•
Requirements Supported	

2930 4.1.13 Supporting Element Types

2931 4.1.13.1 ContactInformationType

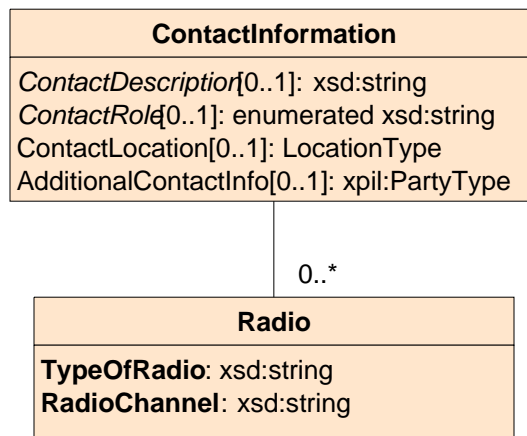

2932

2933

Element	ContactDescription
Type	xsd:string [Identified in the RMCommonTypes schema as ContactDescriptionType]
Usage	CONDITIONAL , MAY be used once and only once.
Definition	Description of the contact associated with the resource message.

Comments	<ul style="list-style-type: none"> If a ContactInformation element is present, then at least one of ContactInformation:ContactDescription or ContactInformation:ContactRole MUST be present
Requirements Supported	18,23,24

2934

Element	ContactRole
Type	xsd:string enumeration [Identified in the RMCommonTypes schema as ContactRoleType]
Usage	CONDITIONAL , MAY be used once and only once.
Definition	Role of the contact associated with the resource message.
Comments	<ul style="list-style-type: none"> If a ContactInformation element is present, then at least one of ContactInformation:ContactDescription or ContactInformation:ContactRole MUST be present Value must be one of the following: <ol style="list-style-type: none"> "Sender" (who sent the message) "Requester" (authorization for the message / request) "Subject Matter Expert" (answer questions or provide details) "Approver" "RespondingOrg" (who responded to the message) "Owner"
Requirements Supported	18,23,24

2935

Element	ContactLocation
Type	XML Structure [Identified in the RMCommonTypes schema as LocationType]
Usage	OPTIONAL , MAY be used once and only once.
Definition	The geophysical location of the contact.
Comments	
Requirements Supported	18,23,24

2936

Element	AdditionalContactInformation
Type	xpil:PartyType [Identified in the RMCommonTypes schema as AdditionalContactInformationType]
Usage	OPTIONAL , MAY be used once and only once.
Definition	Any other contact information including name and other party information.
Comments	▪ .
Requirements Supported	18,23,24

2937 **4.1.13.1.1 Radio Element**

Element	RadioType
Type	xsd:string [Identified in the RMCommonTypes schema as RadioTypeType]
Usage	REQUIRED , Must be used once and only once
Definition	Contact radio type of the person or organization referred to in ContactRole
Comments	▪ .
Requirements Supported	18,23

2938

Element	RadioChannel
Type	xsd:string [Identified in the RMCommonTypes schema as RadioChannelType]
Usage	REQUIRED , MUST be used once and only once
Definition	Contact radio channel of the person or organization referred to in ContactRole
Comments	▪ “Channel” and “Frequency” are synonyms for purposes of this standard
Requirements Supported	18,23

2939 **4.1.13.2 LocationType**

LocationType
<i>LocationDescription</i> [0..1]: xsd:string <i>Address</i> [0..*]: xal:AddressType <i>TargetArea</i> [0..1]: geo-oasis:WhereType

2940

Element	LocationDescription
Type	xsd:string [Identified in the RMCommonTypes schema as LocationDescriptionType]
Usage	CONDITIONAL , MAY be used once and only once.
Definition	A free-form textual description of a location.
Comments	<ul style="list-style-type: none"> At least one of the Description, Address or TargetArea elements must be present.
Requirements Supported	

2941

Element	Address
Type	xal:AddressType [Identified in the RMCommonTypes schema as AddressType]
Usage	CONDITIONAL , MAY be used zero to many.
Definition	The identifier of an explicit address.
Comments	<ul style="list-style-type: none"> At least one of the Description, Address or TargetArea elements must be present.
Requirements Supported	

2942

Element	TargetArea
Type	geo-oasis:WhereType [Identified in the RMCommonTypes schema as TargetAreaType]
Usage	CONDITIONAL , MAY be used once and only once.
Definition	The container element for location information. This element is structured to import the specific "WhereType" from the proposed geo:oasis GML specification. It allows the target Area to be defined a choice that includes:

	<ul style="list-style-type: none"> • Point – WGS84 lat long • Line – a series of points • Circle - a point and radius • Polygon – a set of connected non-crossing points • Envelope – two points used to define a bounding rectangle <p>It also allows the use of a set of attributes defined for “WhereType.” More detailed definitions for geo-oasis:WhereType and its components can be found in the geo:oasis proposed specification. Specific usage of those types for RM are found in the section “Imported Type Definitions” below.</p>
Comments	<ul style="list-style-type: none"> ▪ At least one of the Description, ExplicitAddress or TargetArea elements must be present.
Requirements Supported	<ul style="list-style-type: none"> ▪

2943 4.1.13.2.1 Imported Type Definitions

Type	geo-oasis:WhereType
Usage	Used for as the type value for TargetArea elements
Definition	<p>WhereType provides a mechanism for defining location. It allows the target Area to be defined as a choice of one of the following:</p> <ul style="list-style-type: none"> • gml:Point • gml:LineString • gml:CircleByCenterPoint • gml:Ploygon • gml:Envelope <p>It also allows the use of a set of attributes (oasis:whereAttrGroup) defined for “WhereType.” More detailed definitions for geo:oasis:WhereType can be found in the geo:oasis proposed specification</p>
Comments	<ul style="list-style-type: none"> ▪ Specific usage structures for the choices above to be used in the RM specification are found in definitions included later in this section. ▪ Use of the oasis:whereAttrGroup is not covered by this standard. While oasis:whereAttrGroup can be used, its particular use should be regarded as a proprietary extension of the Resource Messaging standard, meaning that an understanding of its use cannot be guaranteed by implementation instances of the standard.
Requirements Supported	<ul style="list-style-type: none"> ▪

2944

Type	geo-oasis:WhereType using GML:Point
Usage	Where TargetAreaType is best represented as a WGS84 point.
Definition	<p>The use of gml:Point within TargetArea provides location using a specific WGS-84 point value that is compatible with compatible with GML compliant geospatial information systems. The following example applies:</p> <pre> <oasis:where> <gml:Point> <gml:pos>45.256 -71.92</gml:pos> </gml:Point> </oasis:where> </pre> <p>More detailed definitions for geo:oasis:WhereType can be found in the geo:oasis proposed specification.</p>
Comments	<ul style="list-style-type: none"> ▪ The geo-oasis proposal offers the use of an attribute within the Point tag to indicate an alternate Coordinate Reference System (other than WGS-84). The Resource Messaging Standard requires the use of WGS-84 only.
Requirements Supported	<ul style="list-style-type: none"> ▪

2945

Type	geo-oasis:WhereType using GML:LineString
Usage	Where TargetAreaType is best represented as a route along a series of WGS84 points.
Definition	<p>The use of gml:LineString within TargetArea provides location along a line represented by a specific list of WGS-84 point values that is compatible with GML compliant geospatial information systems. The following example applies:</p> <pre> <oasis:where> <gml:LineString> <gml:posList> 45.256 -110.45 46.46 -109.48 43.84 -109.86 </gml:posList> </gml:LineString> </oasis:where > </pre> <p>More detailed definitions for geo:oasis:WhereType can be found in the geo:oasis proposed specification.</p>

Comments	<ul style="list-style-type: none"> ▪ The geo-oasis proposal offers the use of an attribute within the Point tag to indicate an alternate Coordinate Reference System (other than WGS-84). The Resource Messaging Standard requires the use of WGS-84 only.
Requirements Supported	<ul style="list-style-type: none"> ▪

2946

Type	geo-oasis:WhereType using GML:CircleByCenterPoint
Usage	Where TargetAreaType is best represented circular area of a given radius in kilometers around a center point represented in WGS84.
Definition	<p>The use of gml:CircleByCenterPoint within TargetArea provides location as a circle centered on a WGS-84 referenced point with a radius defined in kilometers. The following example applies:</p> <pre> <oasis:where> <gml:CircleByCenterPoint> <gml:pos> 45.256 -110.45 </gml:pos> <gml:radius> 10 </gml:radius> </gml:CircleByCenterPoint> </oasis:where> </pre> <p>More detailed definitions for geo:oasis:WhereType can be found in the geo:oasis proposed specification.</p>
Comments	<ul style="list-style-type: none"> ▪ The geo-oasis proposal offers the use of an attribute within the Point tag to indicate an alternate Coordinate Reference System (other than WGS-84). The Resource Messaging Standard requires the use of WGS-84 only. ▪ The geo-oasis proposal contains the option to use attributes to change the unit of measure to other than kilometers. For the resource messaging standard such attributes will not be used.
Requirements Supported	<ul style="list-style-type: none"> ▪

2947

Type	geo-oasis:WhereType using GML:Polygon
Usage	Where TargetAreaType is best represented as a connected group of WGS 84 points representing an actual area of concern.
Definition	<p>The use of gml:Polygon within TargetArea provides a ring of points (first and last point are the same) represented by a specific list of WGS-84 point values that is compatible with GML compliant geospatial information systems. The following example applies:</p>

	<pre> <oasis:where> <gml:Polygon> <gml:exterior> <gml:LinearRing> <gml:posList> 45.256 -110.45 46.46 -109.48 43.84 -109.86 45.256 -110.45 </gml:posList> </gml:LinearRing> </gml:exterior> </gml:Polygon> </oasis:where> </pre> <p>More detailed definitions for geo:oasis:WhereType can be found in the geo:oasis proposed specification.</p>
Comments	<ul style="list-style-type: none"> ▪ The geo-oasis proposal offers the use of an attribute within the Point tag to indicate an alternate Coordinate Reference System (other than WGS-84). The Resource Messaging Standard requires the use of WGS-84 only.
Requirements Supported	<ul style="list-style-type: none"> ▪

2948

Type	geo-oasis:WhereType using GML:Polygon
Usage	Where TargetAreaType is best represented as a connected group of WGS 84 points representing an actual area of concern.
Definition	<p>The use of gml:Polygon within TargetArea provides a ring of points (first and last point are the same) represented by a specific list of WGS-84 point values that is compatible with GML compliant geospatial information systems. The following example applies:</p> <pre> <oasis:where> <gml:Polygon> <gml:exterior> <gml:LinearRing> <gml:posList> 45.256 -110.45 46.46 -109.48 43.84 -109.86 45.256 -110.45 </gml:posList> </gml:LinearRing> </gml:exterior> </pre>

	<p style="text-align: center;"></gml:Polygon> </oasis:where></p> <p>More detailed definitions for geo:oasis:WhereType can be found in the geo:oasis proposed specification.</p>
Comments	<ul style="list-style-type: none"> ▪ The geo-oasis proposal offers the use of an attribute within the Point tag to indicate an alternate Coordinate Reference System (other than WGS-84). The Resource Messaging Standard requires the use of WGS-84 only. ▪ The geo-oasis proposal offers an alternate notation for Polygon using separate gml:pos elements for each point in the polygon. Resource messages will not use this feature and will only use the gml:posList layout.
Requirements Supported	<ul style="list-style-type: none"> ▪

2949

Type	geo-oasis:WhereType using GML:Envelope
Usage	Where TargetAreaType is best represented as a rectangular area of interest often known as a "bounding box." of WGS 84 points representing an actual area of concern.
Definition	<p>The use of gml:Envelope within TargetArea provides two WGS 84 point representations, the first representing a lower corner of the box and the second representing an upper corner. The following example applies:</p> <pre> <oasis:where> <gml:Envelope> <gml:lowerCorner>42.943 -71.032</gml:lowerCorner> <gml:upperCorner>43.039 -69.856</gml:upperCorner> </gml:Envelope> </oasis:where> </pre> <p>More detailed definitions for geo:oasis:WhereType can be found in the geo:oasis proposed specification.</p>
Comments	<ul style="list-style-type: none"> ▪ The geo-oasis proposal offers the use of an attribute within the Point tag to indicate an alternate Coordinate Reference System (other than WGS-84). The Resource Messaging Standard requires the use of WGS-84 only.
Requirements Supported	<ul style="list-style-type: none"> ▪

2950 4.1.13.3 ValueListType

Element	ValueListURN
Type	xsd:anyURI [Identified in the RMCommonTypes schema as ValueListURNType]

sage	REQUIRED , MUST be used once and only once
Definition	The name of the certified list maintained by the Community of Interest (COI) for the value referenced.
Comments	<ul style="list-style-type: none"> Derive from DE namespace?
Sub-elements	
Requirements Supported	25,26

2951

Element	Value
Type	xsd:string [Identified in the RMCommonTypes schema as ValueType]
Usage	REQUIRED , MUST be used one to many
Definition	A value from the certified list maintained by the Community of Interest (COI).
Comments	<ul style="list-style-type: none">
Sub-elements	
Requirements Supported	

5 Distribution of EDXL-RM (NON-NORMATIVE)

EDXL DISTRIBUTION ELEMENT (EDXL-DE)

The EDXL Distribution Element (EDXL-DE) V, 1.0 was adopted as a standard in April 2006. The DE provides a flexible message-distribution framework for emergency information systems data sharing among emergency information systems using the XML-based Emergency Data Exchange Language (EDXL). This format may be used over any data transmission system, including but not limited to the SOAP HTTP binding. The primary use of the EDXL Distribution Element is to identify and provide information to enable the routing of encapsulated payloads, called Content Objects. It is used to provide a common mechanism to encapsulate content information.

The primary purpose of the Distribution Element is to facilitate the routing of any properly formatted XML emergency message to recipients. The Distribution Element may be thought of as a "container". It provides the information to route "payload" message sets (such as Alerts or Resource Messages) by including key routing information such as distribution type, geography, incident, and sender/recipient IDs. Messages may be distributed by specific recipients, by a geographic area, or by other codes such as agency type (police, fire, etc.).

EDXL RESOURCE MESSAGING (EDXL-RM) DISTRIBUTION

The primary purpose of the Emergency Data Exchange Language Resource Messaging (EDXL-RM) Specification is to provide a set of standard formats for XML emergency messages. These Resource Messages are specifically designed as payloads of the EDXL-DE. Together EDXL-DE and EDXL-RM are intended to expedite all activities associated with resources needed to respond and adapt to emergency incidents.

The EDXL-DE is designed to carry one or more "Content Objects", and each Content Object may be in the form of well-formed XMLContent, or NonXMLContent. EDXL-RM is designed to be compatible as well-formed XMLContent for routing using the EDXL-DE. Metadata (i.e. the "codes" mentioned above) for routing / distribuion is found only in the EDXL-DE, and not in the EDXL-RM. Therefore, other routing mechanisms may be used to distribute EDXL-RM content if this metadata is provided in the same fashion. Alternatively, other routing mechanisms may be utilized for "directed distribution" of EDXL-RM content, meaning the sender specifies specific recipients of the payload. The EDXL-DE also supports directed distribution through its "explicitAddress" element.

A. XML Schema for the EDXL Resource Messaging

Schemas included in Appendix A are for reference only. The normative schemas can be found at <http://docs.oasis-open.org/emergency/edxl-rm/v1.0/cd01/schemas/>.

A.1 Resource Messaging Common Types

```
<xsd:schema xmlns:xsd="http://www.w3.org/2001/XMLSchema"
xmlns:xnal="urn:oasis:names:tc:ciq:xnal:3"
xmlns:xpil="urn:oasis:names:tc:ciq:xpil:3"
xmlns:xal="urn:oasis:names:tc:ciq:xal:3"
xmlns:geo-oasis="http://www.oasis-open.org/oasis/10"
xmlns="urn:oasis:names:tc:emergency:EDXL:RM:1.0"
targetNamespace="urn:oasis:names:tc:emergency:EDXL:RM:1.0"
elementFormDefault="qualified"
attributeFormDefault="unqualified">
  <!-- All elements that have unchanged internal content across the entire
matrix of RM messages are typed here.
  Where internal content differs between messages, please see the
appropriate schemas. -->
  <xsd:import namespace="urn:oasis:names:tc:ciq:xpil:3"
schemaLocation="xpil.xsd"/>
  <xsd:import namespace="urn:oasis:names:tc:ciq:xal:3"
schemaLocation="xal.xsd"/>
  <xsd:import namespace="http://www.oasis-open.org/oasis/10"
schemaLocation="geo-oasis.xsd"/>
  <xsd:simpleType name="MessageIDType">
    <xsd:restriction base="xsd:string"/>
  </xsd:simpleType>
  <xsd:simpleType name="DateTimeType">
    <xsd:restriction base="xsd:dateTime"/>
  </xsd:simpleType>
  <xsd:simpleType name="MessageContentTypeType">
    <xsd:restriction base="xsd:string">
      <xsd:enumeration value="Request Resource"/>
      <xsd:enumeration value="Response to Request Resource"/>
      <xsd:enumeration value="Requisition Resource"/>
      <xsd:enumeration value="Commit Resource"/>
      <xsd:enumeration value="Request Information"/>
      <xsd:enumeration value="Response to Request Information"/>
      <xsd:enumeration value="Offer Unsolicited Resource"/>
      <xsd:enumeration value="Release Resource"/>
      <xsd:enumeration value="Request Return"/>
      <xsd:enumeration value="Response to Request Return"/>
      <xsd:enumeration value="Request Quote"/>
      <xsd:enumeration value="Response to Request Quote"/>
      <xsd:enumeration value="Request Resource Deployment Status"/>
      <xsd:enumeration value="Report Resource Deployment Status"/>
      <xsd:enumeration value="Request Extended Deployment Duration"/>
      <xsd:enumeration value="Response to Request Extended Deployment
Duration"/>
    </xsd:restriction>
  </xsd:simpleType>
  <xsd:simpleType name="MessageDescriptionType">
```

```

3038         <xsd:restriction base="xsd:string"/>
3039     </xsd:simpleType>
3040     <xsd:complexType name="IncidentInformationType">
3041         <!-- One (or both) of the IncidentID and IncidentDescription elements
3042 is required -->
3043         <xsd:sequence>
3044             <xsd:element name="IncidentID" type="IncidentIDType"
3045 minOccurs="0"/>
3046             <xsd:element name="IncidentDescription"
3047 type="IncidentDescriptionType" minOccurs="0"/>
3048         </xsd:sequence>
3049     </xsd:complexType>
3050     <xsd:simpleType name="IncidentIDType">
3051         <xsd:restriction base="xsd:string"/>
3052     </xsd:simpleType>
3053     <xsd:simpleType name="IncidentDescriptionType">
3054         <xsd:restriction base="xsd:string"/>
3055     </xsd:simpleType>
3056     <xsd:complexType name="MessageRecallType">
3057         <xsd:sequence>
3058             <xsd:element name="RecallMessageID" type="MessageIDType"/>
3059             <xsd:element name="RecallType" type="RecallTypeType"/>
3060         </xsd:sequence>
3061     </xsd:complexType>
3062     <xsd:simpleType name="RecallTypeType">
3063         <xsd:restriction base="xsd:string">
3064             <xsd:enumeration value="Update"/>
3065             <xsd:enumeration value="Cancel"/>
3066         </xsd:restriction>
3067     </xsd:simpleType>
3068     <xsd:complexType name="FundingType">
3069         <!-- One (or both) of the FundCode and FundingInfo elements is
3070 required -->
3071         <xsd:sequence>
3072             <xsd:element name="FundCode" type="FundCodeType" minOccurs="0"
3073 maxOccurs="1"/>
3074             <xsd:element name="FundingInfo" type="FundingInfoType"
3075 minOccurs="0" maxOccurs="1"/>
3076         </xsd:sequence>
3077     </xsd:complexType>
3078     <xsd:simpleType name="FundCodeType">
3079         <xsd:restriction base="xsd:string"/>
3080     </xsd:simpleType>
3081     <xsd:simpleType name="FundingInfoType">
3082         <xsd:restriction base="xsd:string"/>
3083     </xsd:simpleType>
3084     <xsd:complexType name="ContactInformationType">
3085         <xsd:sequence>
3086             <!-- At least one of ContactDescription and ContextRole is
3087 required -->
3088             <xsd:element name="ContactDescription"
3089 type="ContactDescriptionType" minOccurs="0"
3090 maxOccurs="1"/>
3091             <xsd:element name="ContactRole" type="ContactRoleType"
3092 minOccurs="0" maxOccurs="1"/>
3093             <xsd:element name="Radio" type="RadioInformationType"
3094 minOccurs="0"

```

```

3095         maxOccurs="unbounded"/>
3096         <xsd:element name="ContactLocation" type="LocationType"
3097 minOccurs="0" maxOccurs="1"/>
3098         <xsd:element name="AdditionalContactInformation"
3099 type="xpil:PartyType" minOccurs="0"
3100         maxOccurs="1"/>
3101     </xsd:sequence>
3102 </xsd:complexType>
3103 <xsd:simpleType name="ContactDescriptionType">
3104     <xsd:restriction base="xsd:string"/>
3105 </xsd:simpleType>
3106 <xsd:simpleType name="ContactRoleType">
3107     <xsd:restriction base="xsd:string">
3108         <xsd:enumeration value="Sender"/>
3109         <xsd:enumeration value="Requester"/>
3110         <xsd:enumeration value="SubjectMatterExpert"/>
3111         <xsd:enumeration value="Approver"/>
3112         <xsd:enumeration value="Owner"/>
3113     </xsd:restriction>
3114 </xsd:simpleType>
3115 <xsd:complexType name="RadioInformationType">
3116     <xsd:sequence>
3117         <xsd:element name="RadioType" type="ValueListType"/>
3118         <xsd:element name="RadioChannel" type="RadioChannelType"/>
3119     </xsd:sequence>
3120 </xsd:complexType>
3121 <xsd:simpleType name="RadioTypeType">
3122     <xsd:restriction base="xsd:string"/>
3123 </xsd:simpleType>
3124 <xsd:simpleType name="RadioChannelType">
3125     <xsd:restriction base="xsd:string"/>
3126 </xsd:simpleType>
3127 <xsd:complexType name="ResponseInformationType">
3128     <xsd:sequence>
3129         <xsd:element name="PrecedingSequenceNumber"
3130 type="SequenceNumberType"/>
3131         <xsd:element name="ResponseType" type="ResponseTypeType"/>
3132         <!-- If the ResponseType element has the value "Conditional", one
3133 (or both) of
3134             ReasonCode and ResponseReason must be present -->
3135         <xsd:element name="ReasonCode" type="ValueListType" minOccurs="0"
3136 maxOccurs="1"/>
3137         <xsd:element name="ResponseReason" type="ResponseReasonType"
3138 minOccurs="0" maxOccurs="1"/>
3139     </xsd:sequence>
3140 </xsd:complexType>
3141 <xsd:simpleType name="SequenceNumberType">
3142     <xsd:restriction base="xsd:string"/>
3143 </xsd:simpleType>
3144 <xsd:simpleType name="ResponseTypeType">
3145     <xsd:restriction base="xsd:string">
3146         <xsd:enumeration value="Accept"/>
3147         <xsd:enumeration value="Decline"/>
3148         <xsd:enumeration value="Conditional"/>
3149     </xsd:restriction>
3150 </xsd:simpleType>
3151 <xsd:simpleType name="ResponseReasonType">

```

```

3152         <xsd:restriction base="xsd:string"/>
3153     </xsd:simpleType>
3154     <xsd:simpleType name="ResourceIDType">
3155         <xsd:restriction base="xsd:string"/>
3156     </xsd:simpleType>
3157     <xsd:simpleType name="ResourceNameType">
3158         <xsd:restriction base="xsd:string"/>
3159     </xsd:simpleType>
3160     <xsd:complexType name="TypeInfoType">
3161         <xsd:sequence>
3162             <xsd:any processContents="skip" maxOccurs="unbounded"/>
3163         </xsd:sequence>
3164         <xsd:anyAttribute/>
3165     </xsd:complexType>
3166     <xsd:simpleType name="DescriptionType">
3167         <xsd:restriction base="xsd:string"/>
3168     </xsd:simpleType>
3169     <xsd:simpleType name="CredentialsType">
3170         <xsd:restriction base="xsd:string"/>
3171     </xsd:simpleType>
3172     <xsd:simpleType name="CertificationsType">
3173         <xsd:restriction base="xsd:string"/>
3174     </xsd:simpleType>
3175     <xsd:simpleType name="SpecialRequirementsType">
3176         <xsd:restriction base="xsd:string"/>
3177     </xsd:simpleType>
3178     <xsd:complexType name="OwnershipInformationType">
3179         <!-- One (or both) of the Owner and OwningJurisdiction elements is
3180 required -->
3181         <xsd:sequence>
3182             <xsd:element name="Owner" type="OwnerType" minOccurs="0"
3183 maxOccurs="1"/>
3184             <xsd:element name="OwningJurisdiction"
3185 type="OwningJurisdictionType" minOccurs="0"
3186 maxOccurs="1"/>
3187             <xsd:element name="HomeDispatch" type="HomeDispatchType"
3188 minOccurs="0" maxOccurs="1"/>
3189             <xsd:element name="HomeUnit" type="HomeUnitType" minOccurs="0"
3190 maxOccurs="1"/>
3191         </xsd:sequence>
3192     </xsd:complexType>
3193     <xsd:simpleType name="OwnerType">
3194         <xsd:restriction base="xsd:string"/>
3195     </xsd:simpleType>
3196     <xsd:simpleType name="OwningJurisdictionType">
3197         <xsd:restriction base="xsd:string"/>
3198     </xsd:simpleType>
3199     <xsd:simpleType name="HomeDispatchType">
3200         <xsd:restriction base="xsd:string"/>
3201     </xsd:simpleType>
3202     <xsd:simpleType name="HomeUnitType">
3203         <xsd:restriction base="xsd:string"/>
3204     </xsd:simpleType>
3205     <xsd:simpleType name="AvailabilityType">
3206         <xsd:restriction base="xsd:string"/>
3207     </xsd:simpleType>
3208     <xsd:simpleType name="QuantityType">

```



```

3209         <xsd:restriction base="xsd:string"/>
3210     </xsd:simpleType>
3211     <xsd:simpleType name="RestrictionsType">
3212         <xsd:restriction base="xsd:string"/>
3213     </xsd:simpleType>
3214     <xsd:simpleType name="AnticipatedFunctionType">
3215         <xsd:restriction base="xsd:string"/>
3216     </xsd:simpleType>
3217     <xsd:simpleType name="PriceQuoteType">
3218         <xsd:restriction base="xsd:string"/>
3219     </xsd:simpleType>
3220     <xsd:simpleType name="OrderIDType">
3221         <xsd:restriction base="xsd:string"/>
3222     </xsd:simpleType>
3223     <xsd:complexType name="AssignmentInstructionsType">
3224         <xsd:sequence>
3225             <xsd:element name="ModeOfTransportation"
3226 type="ModeOfTransportationType" minOccurs="0"
3227             maxOccurs="1"/>
3228             <xsd:element name="NavigationInstructions"
3229 type="NavigationInstructionsType"
3230             minOccurs="0" maxOccurs="1"/>
3231             <xsd:element name="ReportingInstructions"
3232 type="ReportingInstructionsType" minOccurs="0"
3233             maxOccurs="1"/>
3234         </xsd:sequence>
3235     </xsd:complexType>
3236     <xsd:simpleType name="ModeOfTransportationType">
3237         <xsd:restriction base="xsd:string"/>
3238     </xsd:simpleType>
3239     <xsd:simpleType name="NavigationInstructionsType">
3240         <xsd:restriction base="xsd:string"/>
3241     </xsd:simpleType>
3242     <xsd:simpleType name="ReportingInstructionsType">
3243         <xsd:restriction base="xsd:string"/>
3244     </xsd:simpleType>
3245     <xsd:simpleType name="ScheduleTypeType">
3246         <xsd:restriction base="xsd:string">
3247             <xsd:enumeration value="RequestedArrival"/>
3248             <xsd:enumeration value="EstimatedArrival"/>
3249             <xsd:enumeration value="ActualArrival"/>
3250             <xsd:enumeration value="RequestedDeparture"/>
3251             <xsd:enumeration value="EstimatedDeparture"/>
3252             <xsd:enumeration value="ActualDeparture"/>
3253             <xsd:enumeration value="EstimatedReturnDeparture"/>
3254             <xsd:enumeration value="EstimatedReturnArrival"/>
3255             <xsd:enumeration value="ActualReturnArrival"/>
3256             <xsd:enumeration value="RequestedReturnDeparture"/>
3257             <xsd:enumeration value="RequestedReturnArrival"/>
3258             <xsd:enumeration value="EstimatedReturnDeparture"/>
3259             <xsd:enumeration value="ActualReturnDeparture"/>
3260             <xsd:enumeration value="BeginAvailable"/>
3261             <xsd:enumeration value="EndAvailable"/>
3262             <xsd:enumeration value="Committed"/>
3263             <xsd:enumeration value="Current"/>
3264             <xsd:enumeration value="ReportTo"/>
3265             <xsd:enumeration value="Route"/>

```

```

3266         </xsd:restriction>
3267     </xsd:simpleType>
3268     <xsd:complexType name="LocationType">
3269         <xsd:sequence>
3270             <!-- One (or more) of the LocationDescription, Address and
3271 TargetArea elements is required -->
3272             <xsd:element name="LocationDescription"
3273 type="LocationDescriptionType" minOccurs="0"
3274             maxOccurs="1"/>
3275             <xsd:element name="Address" type="xal:AddressType" minOccurs="0"
3276 maxOccurs="1"/>
3277             <xsd:element name="TargetArea" type="geo-oasis:WhereType"
3278 minOccurs="0" maxOccurs="1"/>
3279         </xsd:sequence>
3280     </xsd:complexType>
3281     <xsd:simpleType name="LocationDescriptionType">
3282         <xsd:restriction base="xsd:string"/>
3283     </xsd:simpleType>
3284     <xsd:complexType name="ValueListType">
3285         <xsd:sequence>
3286             <xsd:element name="ValueListUrn" type="ValueListUrnType"/>
3287             <xsd:element name="Value" type="ValueType"
3288 maxOccurs="unbounded"/>
3289         </xsd:sequence>
3290     </xsd:complexType>
3291     <xsd:simpleType name="ValueListUrnType">
3292         <xsd:restriction base="xsd:anyURI"/>
3293     </xsd:simpleType>
3294     <xsd:simpleType name="ValueType">
3295         <xsd:restriction base="xsd:string"/>
3296     </xsd:simpleType>
3297 </xsd:schema>

```

3298 A.2 Resource Messaging Reference Schema

```

3299 <schema xmlns="http://www.w3.org/2001/XMLSchema"
3300     targetNamespace="urn:oasis:names:tc:emergency:EDXL:RM:1.0:Reference"
3301     xmlns:rm="urn:oasis:names:tc:emergency:EDXL:RM:1.0"
3302     xmlns:xsd="http://www.w3.org/2001/XMLSchema"
3303     elementFormDefault="qualified"
3304     attributeFormDefault="unqualified">
3305     <xsd:import namespace="urn:oasis:names:tc:emergency:EDXL:RM:1.0"
3306 schemaLocation="EDXL-RMCommonTypes.xsd"/>
3307     <!-- This schema is the base reference schema for all EDXL-RM messages.
3308 All resource messages will conform to this schema and to the
3309 particular sub-schema corresponding to the message type.-->
3310     <element name="EDXLResourceMessage">
3311         <complexType>
3312             <sequence>
3313                 <element name="MessageID" type="rm:MessageIDType"/>
3314                 <element name="SentDateTime" type="rm:DateTimeType"/>
3315                 <element name="MessageContentType"
3316 type="rm:MessageContentTypeType"/>
3317                 <element name="MessageDescription"
3318 type="rm:MessageDescriptionType" minOccurs="0" maxOccurs="1"/>
3319                 <element name="OriginatingMessageID"
3320 type="rm:MessageIDType"/>

```

```

3321         <element name="PrecedingMessageID" type="rm:MessageIDType"
3322 minOccurs="0" maxOccurs="1"/>
3323         <element name="IncidentInformation"
3324 type="rm:IncidentInformationType" minOccurs="0" maxOccurs="unbounded"/>
3325         <element name="MessageRecall" type="rm:MessageRecallType"
3326 minOccurs="0" maxOccurs="1"/>
3327         <element name="Funding" type="rm:FundingType" minOccurs="0"
3328 maxOccurs="unbounded"/>
3329         <element name="ContactInformation"
3330 type="rm:ContactInformationType" minOccurs="1" maxOccurs="unbounded"/>
3331         <element name="ResourceInformation" minOccurs="0"
3332 maxOccurs="unbounded">
3333             <complexType>
3334                 <sequence>
3335                     <element name="SequenceNumber"
3336 type="rm:SequenceNumberType"/>
3337                     <element name="ResponseInformation"
3338 type="rm:ResponseInformationType" minOccurs="0" maxOccurs="1"/>
3339                     <element name="Resource" minOccurs="0"
3340 maxOccurs="1">
3341                         <complexType>
3342                             <sequence><!-- One (or more) of first
3343 three elements is required -->
3344                                 <element name="ResourceID"
3345 type="rm:ResourceIDType" minOccurs="0" maxOccurs="1"/>
3346                                 <element name="Name"
3347 type="rm:ResourceNameType" minOccurs="0" maxOccurs="1"/>
3348                                 <element name="TypeStructure"
3349 type="rm:ValueListType" minOccurs="0" maxOccurs="1"/>
3350                                 <element name="TypeInfo"
3351 type="rm:TypeInfoType" minOccurs="0" maxOccurs="1"/>
3352                                 <element name="Keyword"
3353 type="rm:ValueListType" minOccurs="0" maxOccurs="unbounded"/>
3354                                 <element name="Description"
3355 type="rm:DescriptionType" minOccurs="0" maxOccurs="1"/>
3356                                 <element name="Credentials"
3357 type="rm:CredentialsType" minOccurs="0" maxOccurs="1"/>
3358                                 <element name="Certifications"
3359 type="rm:CertificationsType" minOccurs="0" maxOccurs="1"/>
3360                                 <element name="SpecialRequirements"
3361 type="rm:SpecialRequirementsType" minOccurs="0" maxOccurs="1"/>
3362                                 <element name="ResponsibleParty"
3363 type="rm:ContactInformationType" minOccurs="0" maxOccurs="1"/>
3364                                 <element name="OwnershipInformation"
3365 type="rm:OwnershipInformationType" minOccurs="0" maxOccurs="1"/>
3366                                 <element name="ResourceStatus"
3367 minOccurs="0" maxOccurs="1">
3368                                     <complexType>
3369                                         <sequence>
3370                                             <element
3371 name="InventoryRefreshDateTime" type="rm:DateTimeType" minOccurs="0"
3372 maxOccurs="1"/>
3373                                             <element
3374 name="DeploymentStatus" type="rm:ValueListType" minOccurs="0" maxOccurs="1"/>
3375                                             <element
3376 name="Availability" type="rm:AvailabilityType" minOccurs="0" maxOccurs="1"/>
3377                                         </sequence>

```

```

3378         </complexType>
3379     </element>
3380 </sequence>
3381 </complexType>
3382 </element>
3383 <element name="AssignmentInformation"
3384 minOccurs="0" maxOccurs="1">
3385     <complexType>
3386     <sequence>
3387         <element name="Quantity"
3388 type="rm:QuantityType" minOccurs="0" maxOccurs="1"/>
3389         <element name="Restrictions"
3390 type="rm:RestrictionsType" minOccurs="0" maxOccurs="1"/>
3391         <element name="AnticipatedFunction"
3392 type="rm:AnticipatedFunctionType" minOccurs="0" maxOccurs="1"/>
3393         <element name="PriceQuote"
3394 type="rm:PriceQuoteType" minOccurs="0" maxOccurs="1"/>
3395         <element name="OrderID"
3396 type="rm:OrderIDType" minOccurs="0" maxOccurs="1"/>
3397         <element
3398 name="AssignmentInstructions" type="rm:AssignmentInstructionsType"
3399 minOccurs="0" maxOccurs="1"/>
3400     </sequence>
3401     </complexType>
3402 </element>
3403 <element name="ScheduleInformation" minOccurs="0"
3404 maxOccurs="unbounded">
3405     <complexType>
3406     <sequence>
3407         <element name="ScheduleType"
3408 type="rm:ScheduleTypeType"/>
3409         <element name="DateTime"
3410 type="rm:DateTimeType" minOccurs="0" maxOccurs="1"/>
3411         <element name="Location"
3412 type="rm:LocationType" minOccurs="0" maxOccurs="1"/>
3413     </sequence>
3414     </complexType>
3415 </element>
3416 </sequence>
3417 </complexType>
3418 </element>
3419 </sequence>
3420 </complexType>
3421 </element>
3422 </schema>

```

3423 **A.3 Request Resource Message Schema**

```

3424 <schema xmlns="http://www.w3.org/2001/XMLSchema"
3425
3426 targetNamespace="urn:oasis:names:tc:emergency:EDXL:RM:1.0:RequestResource"
3427   xmlns:rm="urn:oasis:names:tc:emergency:EDXL:RM:1.0"
3428   xmlns:xsd="http://www.w3.org/2001/XMLSchema"
3429   elementFormDefault="qualified" attributeFormDefault="unqualified">
3430   <xsd:import namespace="urn:oasis:names:tc:emergency:EDXL:RM:1.0"
3431     schemaLocation="EDXL-RMCommonTypes.xsd"/>

```

```

3432     <!-- This schema describes the structure of EDXL-RM "Request Resource"
3433 messages.-->
3434     <element name="EDXLResourceMessage">
3435         <complexType>
3436             <sequence>
3437                 <element name="MessageID" type="rm:MessageIDType"/>
3438                 <element name="SentDateTime" type="rm:DateTimeType"/>
3439                 <element name="MessageContentType">
3440                     <simpleType>
3441                         <restriction base="rm:MessageContentTypeType">
3442                             <enumeration value="Request Resource"/>
3443                         </restriction>
3444                     </simpleType>
3445                 </element>
3446                 <element name="MessageDescription"
3447 type="rm:MessageDescriptionType" minOccurs="0"
3448                 maxOccurs="1"/>
3449                 <element name="OriginatingMessageID"
3450 type="rm:MessageIDType"/>
3451                 <element name="IncidentInformation"
3452 type="rm:IncidentInformationType" minOccurs="0"
3453                 maxOccurs="unbounded"/>
3454                 <element name="MessageRecall" type="rm:MessageRecallType"
3455 minOccurs="0"
3456                 maxOccurs="1"/>
3457                 <element name="Funding" minOccurs="0" maxOccurs="unbounded">
3458                     <complexType>
3459                         <sequence>
3460                             <!-- One (or both) of the FundCode and
3461 FundingInfo elements is required -->
3462                             <element name="FundCode" type="rm:FundCodeType"
3463 minOccurs="0"
3464                             maxOccurs="1"/>
3465                             <element name="FundingInfo"
3466 type="rm:FundingInfoType" minOccurs="0"
3467                             maxOccurs="1"/>
3468                         </sequence>
3469                     </complexType>
3470                 </element>
3471                 <element name="ContactInformation"
3472 type="rm:ContactInformationType" minOccurs="1"
3473                 maxOccurs="unbounded"/>
3474                 <element name="ResourceInformation" minOccurs="1"
3475 maxOccurs="unbounded">
3476                     <complexType>
3477                         <sequence>
3478                             <element name="SequenceNumber"
3479 type="rm:SequenceNumberType"/>
3480                             <element name="Resource">
3481                                 <complexType>
3482                                     <sequence>
3483                                         <!-- One (or more) of first three
3484 elements is required -->
3485                                         <element name="ResourceID"
3486 type="rm:ResourceIDType"
3487                                         minOccurs="0" maxOccurs="1"/>

```

```

3488                                     <element name="Name"
3489 type="rm:ResourceNameType"
3490                                     minOccurs="0" maxOccurs="1"/>
3491                                     <element name="TypeStructure"
3492 type="rm:ValueListType"
3493                                     minOccurs="0" maxOccurs="1"/>
3494                                     <element name="TypeInfo"
3495 type="rm:TypeInfoType"
3496                                     minOccurs="0" maxOccurs="1"/>
3497                                     <element name="Keyword"
3498 type="rm:ValueListType"
3499                                     minOccurs="0"
3500 maxOccurs="unbounded"/>
3501                                     <element name="Description"
3502 type="rm:DescriptionType"
3503                                     minOccurs="0" maxOccurs="1"/>
3504                                     <element name="Credentials"
3505 type="rm:CredentialsType"
3506                                     minOccurs="0" maxOccurs="1"/>
3507                                     <element name="Certifications"
3508 type="rm:CertificationsType"
3509                                     minOccurs="0" maxOccurs="1"/>
3510                                     <element name="SpecialRequirements"
3511 type="rm:SpecialRequirementsType"
3512 minOccurs="0"
3513                                     maxOccurs="1"/>
3514                                 </sequence>
3515                             </complexType>
3516                         </element>
3517                         <element name="AssignmentInformation"
3518 minOccurs="0" maxOccurs="1">
3519                             <complexType>
3520                                 <sequence>
3521                                     <element name="Quantity"
3522 type="rm:QuantityType"
3523                                     minOccurs="0" maxOccurs="1"/>
3524                                     <element name="Restrictions"
3525 type="rm:RestrictionsType"
3526                                     minOccurs="0" maxOccurs="1"/>
3527                                     <element name="AnticipatedFunction"
3528 type="rm:AnticipatedFunctionType"
3529 minOccurs="0"
3530                                     maxOccurs="1"/>
3531                                 </sequence>
3532                             </complexType>
3533                         </element>
3534                         <element name="ScheduleInformation" minOccurs="0"
3535 maxOccurs="unbounded">
3536                             <complexType>
3537                                 <sequence>
3538                                     <element name="ScheduleType">
3539                                         <simpleType>
3540                                             <restriction
3541 base="rm:ScheduleTypeType">
3542                                             <enumeration
3543 value="RequestedArrival"/>

```

```

3544                                     <enumeration
3545 value="RequestedDeparture"/>
3546                                     <enumeration
3547 value="EstimatedReturnDeparture"/>
3548                                     <enumeration
3549 value="EstimatedReturnArrival"/>
3550                                     <enumeration
3551 value="ReportTo"/>
3552                                     <enumeration
3553 value="Route"/>
3554                                     </restriction>
3555                                     </simpleType>
3556                               </element>
3557                               <element name="DateTime"
3558 type="rm:DateTimeType"
3559                               minOccurs="0" maxOccurs="1"/>
3560                               <element name="Location"
3561 type="rm:LocationType"
3562                               minOccurs="0" maxOccurs="1"/>
3563                               </sequence>
3564                               </complexType>
3565                           </element>
3566                           </sequence>
3567                           </complexType>
3568                           </element>
3569                           </sequence>
3570                           </complexType>
3571                       </element>
3572 </schema>

```

3573 A.4 Response To Request Resource Message Schema

```

3574 <schema xmlns="http://www.w3.org/2001/XMLSchema"
3575
3576 targetNamespace="urn:oasis:names:tc:emergency:EDXL:RM:1.0:ResponseToRequestRe
3577 source"
3578     xmlns:rm="urn:oasis:names:tc:emergency:EDXL:RM:1.0"
3579     xmlns:xsd="http://www.w3.org/2001/XMLSchema"
3580     elementFormDefault="qualified"
3581     attributeFormDefault="unqualified">
3582     <xsd:import namespace="urn:oasis:names:tc:emergency:EDXL:RM:1.0"
3583 schemaLocation="EDXL-RMCommonTypes.xsd"/>
3584     <!-- This schema describes the structure of EDXL-RM "Response to Request
3585 Resource" messages.-->
3586     <element name="EDXLResourceMessage">
3587         <complexType>
3588             <sequence>
3589                 <element name="MessageID" type="rm:MessageIDType"/>
3590                 <element name="SentDateTime" type="rm:DateTimeType"/>
3591                 <element name="MessageContentType">
3592                     <simpleType>
3593                         <restriction base="rm:MessageContentTypeType">
3594                             <enumeration value="Response to Request
3595 Resource"/>
3596                         </restriction>
3597                     </simpleType>
3598                 </element>

```

```

3599         <element name="MessageDescription"
3600 type="rm:MessageDescriptionType" minOccurs="0" maxOccurs="1"/>
3601         <element name="OriginatingMessageID"
3602 type="rm:MessageIDType"/>
3603         <element name="PrecedingMessageID" type="rm:MessageIDType"/>
3604
3605         <element name="IncidentInformation"
3606 type="rm:IncidentInformationType" minOccurs="0" maxOccurs="unbounded"/>
3607         <element name="MessageRecall" type="rm:MessageRecallType"
3608 minOccurs="0" maxOccurs="1"/>
3609         <element name="Funding" type="rm:FundingType" minOccurs="0"
3610 maxOccurs="unbounded"/>
3611         <element name="ContactInformation"
3612 type="rm:ContactInformationType" minOccurs="1" maxOccurs="unbounded"/>
3613         <element name="ResourceInformation" minOccurs="1"
3614 maxOccurs="unbounded">
3615             <complexType>
3616                 <sequence>
3617                     <element name="SequenceNumber"
3618 type="rm:SequenceNumberType"/>
3619                     <element name="ResponseInformation"
3620 type="rm:ResponseInformationType"/>
3621                     <element name="Resource" minOccurs="0"
3622 maxOccurs="1">
3623                         <complexType>
3624                             <sequence><!-- One (or more) of first
3625 three elements is required -->
3626                                 <element name="ResourceID"
3627 type="rm:ResourceIDType" minOccurs="0" maxOccurs="1"/>
3628                                 <element name="Name"
3629 type="rm:ResourceNameType" minOccurs="0" maxOccurs="1"/>
3630                                 <element name="TypeStructure"
3631 type="rm:ValueListType" minOccurs="0" maxOccurs="1"/>
3632                                 <element name="TypeInfo"
3633 type="rm:TypeInfoType" minOccurs="0" maxOccurs="1"/>
3634                                 <element name="Keyword"
3635 type="rm:ValueListType" minOccurs="0" maxOccurs="unbounded"/>
3636                                 <element name="Description"
3637 type="rm:DescriptionType" minOccurs="0" maxOccurs="1"/>
3638                                 <element name="Credentials"
3639 type="rm:CredentialsType" minOccurs="0" maxOccurs="1"/>
3640                                 <element name="Certifications"
3641 type="rm:CertificationsType" minOccurs="0" maxOccurs="1"/>
3642                                 <element name="SpecialRequirements"
3643 type="rm:SpecialRequirementsType" minOccurs="0" maxOccurs="1"/>
3644                                 <element name="ResponsibleParty"
3645 type="rm:ContactInformationType" minOccurs="0" maxOccurs="1"/>
3646                                 <element name="OwnershipInformation"
3647 type="rm:OwnershipInformationType" minOccurs="0" maxOccurs="1"/>
3648                                 <element name="ResourceStatus"
3649 minOccurs="0" maxOccurs="1">
3650                                     <complexType>
3651                                         <sequence>
3652                                             <element
3653 name="InventoryRefreshDateTime" type="rm:DateTimeType" minOccurs="0"
3654 maxOccurs="1"/>

```



```

3655                                     <element
3656 name="DeploymentStatus" type="rm:ValueListType" minOccurs="0" maxOccurs="1"/>
3657                                     <element
3658 name="Availability" type="rm:AvailabilityType" minOccurs="0" maxOccurs="1"/>
3659                                     </sequence>
3660                                     </complexType>
3661                                 </element>
3662                            </sequence>
3663                        </complexType>
3664                    </element>
3665                <element name="AssignmentInformation"
3666 minOccurs="0" maxOccurs="1">
3667                    <complexType>
3668                        <sequence>
3669                            <element name="Quantity"
3670 type="rm:QuantityType" minOccurs="0" maxOccurs="1"/>
3671                            <element name="Restrictions"
3672 type="rm:RestrictionsType" minOccurs="0" maxOccurs="1"/>
3673                            <element name="AnticipatedFunction"
3674 type="rm:AnticipatedFunctionType" minOccurs="0" maxOccurs="1"/>
3675                            <element name="PriceQuote"
3676 type="rm:PriceQuoteType" minOccurs="0" maxOccurs="1"/>
3677                        </sequence>
3678                    </complexType>
3679                </element>
3680            </sequence>
3681        </complexType>
3682    </element>
3683    <element name="ScheduleInformation" minOccurs="0"
3684 maxOccurs="unbounded">
3685        <complexType>
3686            <sequence>
3687                <element name="ScheduleType">
3688                    <simpleType>
3689                        <restriction
3690 base="rm:ScheduleTypeType">
3691                            <enumeration
3692 value="EstimatedArrival"/>
3693                            <enumeration
3694 value="EstimatedDeparture"/>
3695                            <enumeration
3696 value="RequestedReturnDeparture"/>
3697                            <enumeration
3698 value="RequestedReturnArrival"/>
3699                            <enumeration
3700 value="BeginAvailable"/>
3701                            <enumeration
3702 value="EndAvailable"/>
3703                            <enumeration
3704 value="RequestedArrival"/>
3705                            <enumeration
3706 value="RequestedDeparture"/>
3707                            <enumeration
3708 value="EstimatedReturnDeparture"/>
3709                            <enumeration
3710 value="ReportTo"/>

```

```

3711                                     <enumeration
3712 value="Route"/>
3713                                     </restriction>
3714                                     </simpleType>
3715                                     </element>
3716                                     <element name="DateTime"
3717 type="rm:DateTimeType" minOccurs="0" maxOccurs="1"/>
3718                                     <element name="Location"
3719 type="rm:LocationType" minOccurs="0" maxOccurs="1"/>
3720                                     </sequence>
3721                                     </complexType>
3722                                 </element>
3723                             </sequence>
3724                             </complexType>
3725                         </element>
3726                     </sequence>
3727                 </complexType>
3728             </element>
3729 </schema>

```

3730 A.5 Requisition Resource Message Schema

```

3731 <schema xmlns="http://www.w3.org/2001/XMLSchema"
3732
3733 targetNamespace="urn:oasis:names:tc:emergency:EDXL:RM:1.0:RequisitionResource
3734 "
3735     xmlns:rm="urn:oasis:names:tc:emergency:EDXL:RM:1.0"
3736     xmlns:xsd="http://www.w3.org/2001/XMLSchema"
3737     elementFormDefault="qualified"
3738     attributeFormDefault="unqualified">
3739     <xsd:import namespace="urn:oasis:names:tc:emergency:EDXL:RM:1.0"
3740 schemaLocation="EDXL-RMCommonTypes.xsd"/>
3741     <!-- This schema describes the structure of EDXL-RM "Requisition
3742 Resource" messages.-->
3743     <element name="EDXLResourceMessage">
3744         <complexType>
3745             <sequence>
3746                 <element name="MessageID" type="rm:MessageIDType"/>
3747                 <element name="SentDateTime" type="rm:DateTimeType"/>
3748                 <element name="MessageContentType">
3749                     <simpleType>
3750                         <restriction base="rm:MessageContentTypeType">
3751                             <enumeration value="Requisition Resource"/>
3752                         </restriction>
3753                     </simpleType>
3754                 </element>
3755                 <element name="MessageDescription"
3756 type="rm:MessageDescriptionType" minOccurs="0" maxOccurs="1"/>
3757                 <element name="OriginatingMessageID"
3758 type="rm:MessageIDType"/>
3759                 <element name="PrecedingMessageID" type="rm:MessageIDType"
3760 minOccurs="0" maxOccurs="1"/>
3761                 <element name="IncidentInformation"
3762 type="rm:IncidentInformationType" minOccurs="0" maxOccurs="unbounded"/>
3763                 <element name="MessageRecall" type="rm:MessageRecallType"
3764 minOccurs="0" maxOccurs="1"/>

```

```

3765         <element name="Funding" type="rm:FundingType" minOccurs="1"
3766 maxOccurs="unbounded"/>
3767         <element name="ContactInformation"
3768 type="rm:ContactInformationType" minOccurs="1" maxOccurs="unbounded"/>
3769         <element name="ResourceInformation" minOccurs="1"
3770 maxOccurs="unbounded">
3771             <complexType>
3772                 <sequence>
3773                     <element name="SequenceNumber"
3774 type="rm:SequenceNumberType"/>
3775                     <element name="Resource">
3776                         <complexType>
3777                             <sequence><!-- One (or more) of first
3778 three elements is required -->
3779                                 <element name="ResourceID"
3780 type="rm:ResourceIDType" minOccurs="0" maxOccurs="1"/>
3781                                 <element name="Name"
3782 type="rm:ResourceNameType" minOccurs="0" maxOccurs="1"/>
3783                                 <element name="TypeStructure"
3784 type="rm:ValueListType" minOccurs="0" maxOccurs="1"/>
3785                                 <element name="TypeInfo"
3786 type="rm:TypeInfoType" minOccurs="0" maxOccurs="1"/>
3787                                 <element name="Keyword"
3788 type="rm:ValueListType" minOccurs="0" maxOccurs="unbounded"/>
3789                                 <element name="Description"
3790 type="rm:DescriptionType" minOccurs="0" maxOccurs="1"/>
3791                                 <element name="Credentials"
3792 type="rm:CredentialsType" minOccurs="0" maxOccurs="1"/>
3793                                 <element name="Certifications"
3794 type="rm:CertificationsType" minOccurs="0" maxOccurs="1"/>
3795                                 <element name="SpecialRequirements"
3796 type="rm:SpecialRequirementsType" minOccurs="0" maxOccurs="1"/>
3797                                 <element name="ResponsibleParty"
3798 type="rm:ContactInformationType" minOccurs="0" maxOccurs="1"/>
3799                                 <element name="OwnershipInformation"
3800 type="rm:OwnershipInformationType" minOccurs="0" maxOccurs="1"/>
3801                             </sequence>
3802                         </complexType>
3803                     </element>
3804                     <element name="AssignmentInformation">
3805                         <complexType>
3806                             <sequence>
3807                                 <element name="Quantity"
3808 type="rm:QuantityType"/>
3809                                 <element name="Restrictions"
3810 type="rm:RestrictionsType" minOccurs="0" maxOccurs="1"/>
3811                                 <element name="AnticipatedFunction"
3812 type="rm:AnticipatedFunctionType" minOccurs="0" maxOccurs="1"/>
3813                                 <element name="PriceQuote"
3814 type="rm:PriceQuoteType" minOccurs="0" maxOccurs="1"/>
3815                                 <element
3816 name="AssignmentInstructions" type="rm:AssignmentInstructionsType"
3817 minOccurs="0" maxOccurs="1"/>
3818                             </sequence>
3819                         </complexType>
3820                     </element>

```

```

3821             <element name="ScheduleInformation" minOccurs="0"
3822 maxOccurs="unbounded">
3823                 <complexType>
3824                     <sequence>
3825                         <element name="ScheduleType">
3826                             <simpleType>
3827                                 <restriction
3828 base="rm:ScheduleTypeType">
3829                                     <enumeration
3830 value="EstimatedArrival"/>
3831                                     <enumeration
3832 value="EstimatedDeparture"/>
3833                                     <enumeration
3834 value="EstimatedReturnDeparture"/>
3835                                     <enumeration
3836 value="EstimatedReturnArrival"/>
3837                                     <enumeration
3838 value="ReportTo"/>
3839                                     <enumeration
3840 value="RequestedArrival"/>
3841                                     <enumeration
3842 value="RequestedDeparture"/>
3843                                     <enumeration
3844 value="Route"/>
3845                                 </restriction>
3846                             </simpleType>
3847                         </element>
3848                         <element name="DateTime"
3849 type="rm:DateTimeType" minOccurs="0" maxOccurs="1"/>
3850                         <element name="Location"
3851 type="rm:LocationType" minOccurs="0" maxOccurs="1"/>
3852                     </sequence>
3853                 </complexType>
3854             </element>
3855         </sequence>
3856     </complexType>
3857 </element>
3858 </sequence>
3859 </complexType>
3860 </element>
3861 </schema>

```

3862 A.6 Commit Resource Message Schema

```

3863 <schema xmlns="http://www.w3.org/2001/XMLSchema"
3864   targetNamespace="urn:oasis:names:tc:emergency:EDXL:RM:1.0:CommitResource"
3865   xmlns:rm="urn:oasis:names:tc:emergency:EDXL:RM:1.0"
3866   xmlns:xsd="http://www.w3.org/2001/XMLSchema"
3867   elementFormDefault="qualified"
3868   attributeFormDefault="unqualified">
3869   <xsd:import namespace="urn:oasis:names:tc:emergency:EDXL:RM:1.0"
3870 schemaLocation="EDXL-RMCommonTypes.xsd"/>
3871   <!-- This schema describes the structure of EDXL-RM "Commit Resource"
3872 messages.-->
3873   <element name="EDXLResourceMessage">
3874       <complexType>
3875           <sequence>

```

```

3876         <element name="MessageID" type="rm:MessageIDType"/>
3877         <element name="SentDateTime" type="rm:DateTimeType"/>
3878         <element name="MessageContentType">
3879             <simpleType>
3880                 <restriction base="rm:MessageContentTypeType">
3881                     <enumeration value="Commit Resource"/>
3882                 </restriction>
3883             </simpleType>
3884         </element>
3885         <element name="MessageDescription"
3886 type="rm:MessageDescriptionType" minOccurs="0" maxOccurs="1"/>
3887         <element name="OriginatingMessageID"
3888 type="rm:MessageIDType"/>
3889         <element name="PrecedingMessageID" type="rm:MessageIDType"/>
3890
3891         <element name="IncidentInformation"
3892 type="rm:IncidentInformationType" minOccurs="0" maxOccurs="unbounded"/>
3893         <element name="MessageRecall" type="rm:MessageRecallType"
3894 minOccurs="0" maxOccurs="1"/>
3895         <element name="Funding" type="rm:FundingType" minOccurs="0"
3896 maxOccurs="unbounded"/>
3897         <element name="ContactInformation"
3898 type="rm:ContactInformationType" minOccurs="1" maxOccurs="unbounded"/>
3899         <element name="ResourceInformation" minOccurs="1"
3900 maxOccurs="unbounded">
3901             <complexType>
3902                 <sequence>
3903                     <element name="SequenceNumber"
3904 type="rm:SequenceNumberType"/>
3905                     <element name="ResponseInformation"
3906 type="rm:ResponseInformationType"/>
3907                     <element name="Resource" minOccurs="0"
3908 maxOccurs="1">
3909                         <complexType>
3910                             <sequence><!-- One (or more) of first
3911 three elements is required -->
3912                                 <element name="ResourceID"
3913 type="rm:ResourceIDType" minOccurs="0" maxOccurs="1"/>
3914                                 <element name="Name"
3915 type="rm:ResourceNameType" minOccurs="0" maxOccurs="1"/>
3916                                 <element name="TypeStructure"
3917 type="rm:ValueListType" minOccurs="0" maxOccurs="1"/>
3918                                 <element name="TypeInfo"
3919 type="rm:TypeInfoType" minOccurs="0" maxOccurs="1"/>
3920                                 <element name="Keyword"
3921 type="rm:ValueListType" minOccurs="0" maxOccurs="unbounded"/>
3922                                 <element name="Description"
3923 type="rm:DescriptionType" minOccurs="0" maxOccurs="1"/>
3924                                 <element name="Credentials"
3925 type="rm:CredentialsType" minOccurs="0" maxOccurs="1"/>
3926                                 <element name="Certifications"
3927 type="rm:CertificationsType" minOccurs="0" maxOccurs="1"/>
3928                                 <element name="SpecialRequirements"
3929 type="rm:SpecialRequirementsType" minOccurs="0" maxOccurs="1"/>
3930                                 <element name="ResponsibleParty"
3931 type="rm:ContactInformationType" minOccurs="0" maxOccurs="1"/>

```

```

3932                                     <element name="OwnershipInformation"
3933 type="rm:OwnershipInformationType" minOccurs="0" maxOccurs="1"/>
3934                                     <element name="ResourceStatus"
3935 minOccurs="0" maxOccurs="1">
3936                                         <complexType>
3937                                             <sequence>
3938                                                 <element
3939 name="InventoryRefreshDateTime" type="rm:DateTimeType" minOccurs="0"
3940 maxOccurs="1"/>
3941                                                 <element
3942 name="DeploymentStatus" type="rm:ValueListType" minOccurs="0" maxOccurs="1"/>
3943                                             </sequence>
3944                                         </complexType>
3945                                     </element>
3946                                 </sequence>
3947                             </complexType>
3948                         </element>
3949                         <element name="AssignmentInformation"
3950 minOccurs="0" maxOccurs="1">
3951                             <complexType>
3952                                 <sequence>
3953                                     <element name="Quantity"
3954 type="rm:QuantityType"/>
3955                                     <element name="Restrictions"
3956 type="rm:RestrictionsType" minOccurs="0" maxOccurs="1"/>
3957                                     <element name="AnticipatedFunction"
3958 type="rm:AnticipatedFunctionType" minOccurs="0" maxOccurs="1"/>
3959                                     <element name="PriceQuote"
3960 type="rm:PriceQuoteType" minOccurs="0" maxOccurs="1"/>
3961                                     <element name="OrderID"
3962 type="rm:OrderIDType" minOccurs="0" maxOccurs="1"/>
3963                                     <element
3964 name="AssignmentInstructions" type="rm:AssignmentInstructionsType"
3965 minOccurs="0" maxOccurs="1"/>
3966                                 </sequence>
3967                             </complexType>
3968                         </element>
3969                         <element name="ScheduleInformation" minOccurs="0"
3970 maxOccurs="unbounded">
3971                             <complexType>
3972                                 <sequence>
3973                                     <element name="ScheduleType">
3974                                         <simpleType>
3975                                             <restriction
3976 base="rm:ScheduleTypeType">
3977                                                 <enumeration
3978 value="ActualDeparture"/>
3979                                                 <enumeration
3980 value="Committed"/>
3981                                                 <enumeration
3982 value="RequestedArrival"/>
3983                                                 <enumeration
3984 value="RequestedDeparture"/>
3985                                                 <enumeration
3986 value="EstimatedReturnDeparture"/>
3987                                                 <enumeration
3988 value="RequestedReturnArrival"/>

```

```

3989                                     <enumeration
3990 value="EstimatedReturnArrival"/>
3991                                     <enumeration
3992 value="ReportTo"/>
3993                                     <enumeration
3994 value="EstimatedArrival"/>
3995                                     <enumeration
3996 value="EstimatedDeparture"/>
3997                                     <enumeration
3998 value="RequestedReturnDeparture"/>
3999                                     <enumeration
4000 value="BeginAvailable"/>
4001                                     <enumeration
4002 value="EndAvailable"/>
4003                                     <enumeration
4004 value="Route"/>
4005                                     </restriction>
4006                                     </simpleType>
4007                                 </element>
4008                                 <element name="DateTime"
4009 type="rm:DateTimeType" minOccurs="0" maxOccurs="1"/>
4010                                 <element name="Location"
4011 type="rm:LocationType" minOccurs="0" maxOccurs="1"/>
4012                             </sequence>
4013                         </complexType>
4014                     </element>
4015                 </sequence>
4016             </complexType>
4017         </element>
4018     </sequence>
4019 </complexType>
4020 </element>
4021 </schema>

```

4022 **A.7 Request For Information (RFI) Message Schema**

```

4023 <schema xmlns="http://www.w3.org/2001/XMLSchema"
4024
4025 targetNamespace="urn:oasis:names:tc:emergency:EDXL:RM:1.0:RequestInformation"
4026   xmlns:rm="urn:oasis:names:tc:emergency:EDXL:RM:1.0"
4027   xmlns:xsd="http://www.w3.org/2001/XMLSchema"
4028   elementFormDefault="qualified"
4029   attributeFormDefault="unqualified">
4030     <xsd:import namespace="urn:oasis:names:tc:emergency:EDXL:RM:1.0"
4031 schemaLocation="EDXL-RMCommonTypes.xsd"/>
4032     <!-- This schema describes the structure of EDXL-RM "Request Information"
4033 messages.-->
4034     <element name="EDXLResourceMessage">
4035         <complexType>
4036             <sequence>
4037                 <element name="MessageID" type="rm:MessageIDType"/>
4038                 <element name="SentDateTime" type="rm:DateTimeType"/>
4039                 <element name="MessageContentType">
4040                     <simpleType>
4041                         <restriction base="rm:MessageContentTypeType">
4042                             <enumeration value="Request Information"/>
4043                         </restriction>

```

```

4044         </simpleType>
4045     </element>
4046     <element name="MessageDescription"
4047 type="rm:MessageDescriptionType"/>
4048     <element name="OriginatingMessageID"
4049 type="rm:MessageIDType"/>
4050     <element name="PrecedingMessageID" type="rm:MessageIDType"
4051 minOccurs="0" maxOccurs="1"/>
4052     <element name="IncidentInformation"
4053 type="rm:IncidentInformationType" minOccurs="0" maxOccurs="unbounded"/>
4054     <element name="MessageRecall" type="rm:MessageRecallType"
4055 minOccurs="0" maxOccurs="1"/>
4056     <element name="Funding" type="rm:FundingType" minOccurs="0"
4057 maxOccurs="unbounded"/>
4058     <element name="ContactInformation"
4059 type="rm:ContactInformationType" minOccurs="1" maxOccurs="unbounded"/>
4060     <element name="ResourceInformation" minOccurs="0"
4061 maxOccurs="unbounded">
4062         <complexType>
4063             <sequence>
4064                 <element name="SequenceNumber"
4065 type="rm:SequenceNumberType"/>
4066                 <element name="Resource" minOccurs="0"
4067 maxOccurs="1">
4068                     <complexType>
4069                         <sequence><!-- One (or more) of first
4070 three elements is required -->
4071                             <element name="ResourceID"
4072 type="rm:ResourceIDType" minOccurs="0" maxOccurs="1"/>
4073                             <element name="Name"
4074 type="rm:ResourceNameType" minOccurs="0" maxOccurs="1"/>
4075                             <element name="TypeStructure"
4076 type="rm:ValueListType" minOccurs="0" maxOccurs="1"/>
4077                             <element name="TypeInfo"
4078 type="rm:TypeInfoType" minOccurs="0" maxOccurs="1"/>
4079                             <element name="Keyword"
4080 type="rm:ValueListType" minOccurs="0" maxOccurs="unbounded"/>
4081                             <element name="Description"
4082 type="rm:DescriptionType" minOccurs="0" maxOccurs="1"/>
4083                             <element name="Credentials"
4084 type="rm:CredentialsType" minOccurs="0" maxOccurs="1"/>
4085                             <element name="Certifications"
4086 type="rm:CertificationsType" minOccurs="0" maxOccurs="1"/>
4087                             <element name="SpecialRequirements"
4088 type="rm:SpecialRequirementsType" minOccurs="0" maxOccurs="1"/>
4089                             <element name="ResponsibleParty"
4090 type="rm:ContactInformationType" minOccurs="0" maxOccurs="1"/>
4091                             <element name="OwnershipInformation"
4092 type="rm:OwnershipInformationType" minOccurs="0" maxOccurs="1"/>
4093                             <element name="ResourceStatus"
4094 minOccurs="0" maxOccurs="1">
4095                                 <complexType>
4096                                     <sequence>
4097                                         <element
4098 name="InventoryRefreshDateTime" type="rm:DateTimeType" minOccurs="0"
4099 maxOccurs="1"/>

```



```

4100                                     <element
4101 name="DeploymentStatus" type="rm:ValueListType" minOccurs="0" maxOccurs="1"/>
4102                                     <element
4103 name="Availability" type="rm:AvailabilityType" minOccurs="0" maxOccurs="1"/>
4104                                     </sequence>
4105                                     </complexType>
4106                                 </element>
4107                             </sequence>
4108                         </complexType>
4109                     </element>
4110                 <element name="AssignmentInformation"
4111 minOccurs="0" maxOccurs="1">
4112                     <complexType>
4113                         <sequence>
4114                             <element name="Quantity"
4115 type="rm:QuantityType" minOccurs="0" maxOccurs="1"/>
4116                             <element name="Restrictions"
4117 type="rm:RestrictionsType" minOccurs="0" maxOccurs="1"/>
4118                             <element name="AnticipatedFunction"
4119 type="rm:AnticipatedFunctionType" minOccurs="0" maxOccurs="1"/>
4120                             <element name="PriceQuote"
4121 type="rm:PriceQuoteType" minOccurs="0" maxOccurs="1"/>
4122                             <element name="OrderID"
4123 type="rm:OrderIDType" minOccurs="0" maxOccurs="1"/>
4124                             <element
4125 name="AssignmentInstructions" type="rm:AssignmentInstructionsType"
4126 minOccurs="0" maxOccurs="1"/>
4127                         </sequence>
4128                     </complexType>
4129                 </element>
4130                 <element name="ScheduleInformation" minOccurs="0"
4131 maxOccurs="unbounded">
4132                     <complexType>
4133                         <sequence>
4134                             <element name="ScheduleType"
4135 type="rm:ScheduleTypeType"/>
4136                             <element name="DateTime"
4137 type="rm:DateTimeType" minOccurs="0" maxOccurs="1"/>
4138                             <element name="Location"
4139 type="rm:LocationType" minOccurs="0" maxOccurs="1"/>
4140                         </sequence>
4141                     </complexType>
4142                 </element>
4143             </sequence>
4144         </complexType>
4145     </element>
4146 </sequence>
4147 </complexType>
4148 </element>
4149 </schema>

```

4150 A.8 Response To Request For Information Message Schema

```

4151 <schema xmlns="http://www.w3.org/2001/XMLSchema"
4152
4153 targetNamespace="urn:oasis:names:tc:emergency:EDXL:RM:1.0:ResponseToRequestIn
4154 formation"

```

```

4155     xmlns:rm="urn:oasis:names:tc:emergency:EDXL:RM:1.0"
4156     xmlns:xsd="http://www.w3.org/2001/XMLSchema"
4157     elementFormDefault="qualified"
4158     attributeFormDefault="unqualified">
4159     <xsd:import namespace="urn:oasis:names:tc:emergency:EDXL:RM:1.0"
4160 schemaLocation="EDXL-RMCommonTypes.xsd"/>
4161     <!-- This schema describes the structure of EDXL-RM "Response to Request
4162 Information" messages.-->
4163     <element name="EDXLResourceMessage">
4164         <complexType>
4165             <sequence>
4166                 <element name="MessageID" type="rm:MessageIDType"/>
4167                 <element name="SentDateTime" type="rm:DateTimeType"/>
4168                 <element name="MessageContentType">
4169                     <simpleType>
4170                         <restriction base="rm:MessageContentTypeType">
4171                             <enumeration value="Response to Request
4172 Information"/>
4173                         </restriction>
4174                     </simpleType>
4175                 </element>
4176                 <element name="MessageDescription"
4177 type="rm:MessageDescriptionType" minOccurs="0" maxOccurs="1"/>
4178                 <element name="OriginatingMessageID"
4179 type="rm:MessageIDType"/>
4180                 <element name="PrecedingMessageID" type="rm:MessageIDType"/>
4181                 <element name="IncidentInformation"
4182 type="rm:IncidentInformationType" minOccurs="0" maxOccurs="unbounded"/>
4183                 <element name="MessageRecall" type="rm:MessageRecallType"
4184 minOccurs="0" maxOccurs="1"/>
4185                 <element name="Funding" type="rm:FundingType" minOccurs="0"
4186 maxOccurs="unbounded"/>
4187                 <element name="ContactInformation"
4188 type="rm:ContactInformationType" minOccurs="1" maxOccurs="unbounded"/>
4189                 <element name="ResourceInformation" minOccurs="0"
4190 maxOccurs="unbounded">
4191                     <complexType>
4192                         <sequence>
4193                             <element name="SequenceNumber"
4194 type="rm:SequenceNumberType"/>
4195                             <element name="ResponseInformation"
4196 type="rm:ResponseInformationType" minOccurs="0" maxOccurs="1"/>
4197                             <element name="Resource" minOccurs="0"
4198 maxOccurs="1">
4199                                 <complexType>
4200                                     <sequence><!-- One (or more) of first
4201 three elements is required -->
4202                                     <element name="ResourceID"
4203 type="rm:ResourceIDType" minOccurs="0" maxOccurs="1"/>
4204                                     <element name="Name"
4205 type="rm:ResourceNameType" minOccurs="0" maxOccurs="1"/>
4206                                     <element name="TypeStructure"
4207 type="rm:ValueListType" minOccurs="0" maxOccurs="1"/>
4208                                     <element name="TypeInfo"
4209 type="rm:TypeInfoType" minOccurs="0" maxOccurs="1"/>

```

```

4211         <element name="Keyword"
4212 type="rm:ValueListType" minOccurs="0" maxOccurs="unbounded"/>
4213         <element name="Description"
4214 type="rm:DescriptionType" minOccurs="0" maxOccurs="1"/>
4215         <element name="Credentials"
4216 type="rm:CredentialsType" minOccurs="0" maxOccurs="1"/>
4217         <element name="Certifications"
4218 type="rm:CertificationsType" minOccurs="0" maxOccurs="1"/>
4219         <element name="SpecialRequirements"
4220 type="rm:SpecialRequirementsType" minOccurs="0" maxOccurs="1"/>
4221         <element name="ResponsibleParty"
4222 type="rm:ContactInformationType" minOccurs="0" maxOccurs="1"/>
4223         <element name="OwnershipInformation"
4224 type="rm:OwnershipInformationType" minOccurs="0" maxOccurs="1"/>
4225         <element name="ResourceStatus"
4226 minOccurs="0" maxOccurs="1">
4227             <complexType>
4228                 <sequence>
4229                     <element
4230 name="InventoryRefreshDateTime" type="rm:DateTimeType" minOccurs="0"
4231 maxOccurs="1"/>
4232                     <element
4233 name="DeploymentStatus" type="rm:ValueListType" minOccurs="0" maxOccurs="1"/>
4234                     <element
4235 name="Availability" type="rm:AvailabilityType" minOccurs="0" maxOccurs="1"/>
4236                 </sequence>
4237             </complexType>
4238         </element>
4239     </sequence>
4240 </complexType>
4241 </element>
4242     <element name="AssignmentInformation"
4243 minOccurs="0" maxOccurs="1">
4244         <complexType>
4245             <sequence>
4246                 <element name="Quantity"
4247 type="rm:QuantityType" minOccurs="0" maxOccurs="1"/>
4248                 <element name="Restrictions"
4249 type="rm:RestrictionsType" minOccurs="0" maxOccurs="1"/>
4250                 <element name="AnticipatedFunction"
4251 type="rm:AnticipatedFunctionType" minOccurs="0" maxOccurs="1"/>
4252                 <element name="PriceQuote"
4253 type="rm:PriceQuoteType" minOccurs="0" maxOccurs="1"/>
4254                 <element name="OrderID"
4255 type="rm:OrderIDType" minOccurs="0" maxOccurs="1"/>
4256                 <element
4257 name="AssignmentInstructions" type="rm:AssignmentInstructionsType"
4258 minOccurs="0" maxOccurs="1"/>
4259             </sequence>
4260         </complexType>
4261     </element>
4262     <element name="ScheduleInformation" minOccurs="0"
4263 maxOccurs="unbounded">
4264         <complexType>
4265             <sequence>
4266                 <element name="ScheduleType"
4267 type="rm:ScheduleTypeType"/>

```

```

4268         <element name="DateTime"
4269 type="rm:DateTimeType" minOccurs="0" maxOccurs="1"/>
4270         <element name="Location"
4271 type="rm:LocationType" minOccurs="0" maxOccurs="1"/>
4272     </sequence>
4273 </complexType>
4274 </element>
4275 </sequence>
4276 </complexType>
4277 </element>
4278 </sequence>
4279 </complexType>
4280 </element>
4281 </schema>

```

4282 A.9 Offer Unsolicited Resource Message Schema

```

4283 <schema xmlns="http://www.w3.org/2001/XMLSchema"
4284
4285 targetNamespace="urn:oasis:names:tc:emergency:EDXL:RM:1.0:OfferUnsolicitedRes
4286 ource"
4287     xmlns:rm="urn:oasis:names:tc:emergency:EDXL:RM:1.0"
4288     xmlns:xsd="http://www.w3.org/2001/XMLSchema"
4289     elementFormDefault="qualified"
4290     attributeFormDefault="unqualified">
4291     <xsd:import namespace="urn:oasis:names:tc:emergency:EDXL:RM:1.0"
4292 schemaLocation="EDXL-RMCommonTypes.xsd"/>
4293     <!-- This schema describes the structure of EDXL-RM "Offer Unsolicited
4294 Resource" messages.-->
4295     <element name="EDXLResourceMessage">
4296         <complexType>
4297             <sequence>
4298                 <element name="MessageID" type="rm:MessageIDType"/>
4299                 <element name="SentDateTime" type="rm:DateTimeType"/>
4300                 <element name="MessageContentType">
4301                     <simpleType>
4302                         <restriction base="rm:MessageContentTypeType">
4303                             <enumeration value="Offer Unsolicited Resource"/>
4304                         </restriction>
4305                     </simpleType>
4306                 </element>
4307                 <element name="MessageDescription"
4308 type="rm:MessageDescriptionType" minOccurs="0" maxOccurs="1"/>
4309                 <element name="OriginatingMessageID"
4310 type="rm:MessageIDType"/>
4311                 <element name="IncidentInformation"
4312 type="rm:IncidentInformationType" minOccurs="0" maxOccurs="unbounded"/>
4313                 <element name="MessageRecall" type="rm:MessageRecallType"
4314 minOccurs="0" maxOccurs="1"/>
4315                 <element name="ContactInformation"
4316 type="rm:ContactInformationType" minOccurs="1" maxOccurs="unbounded"/>
4317                 <element name="ResourceInformation" minOccurs="1"
4318 maxOccurs="unbounded">
4319                     <complexType>
4320                         <sequence>
4321                             <element name="SequenceNumber"
4322 type="rm:SequenceNumberType"/>

```

```

4323             <element name="Resource">
4324                 <complexType>
4325                     <sequence><!-- One (or more) of first
4326 three elements is required -->
4327                         <element name="ResourceID"
4328 type="rm:ResourceIDType" minOccurs="0" maxOccurs="1"/>
4329                         <element name="Name"
4330 type="rm:ResourceNameType" minOccurs="0" maxOccurs="1"/>
4331                         <element name="TypeStructure"
4332 type="rm:ValueListType" minOccurs="0" maxOccurs="1"/>
4333                         <element name="TypeInfo"
4334 type="rm:TypeInfoType" minOccurs="0" maxOccurs="1"/>
4335                         <element name="Keyword"
4336 type="rm:ValueListType" minOccurs="0" maxOccurs="unbounded"/>
4337                         <element name="Description"
4338 type="rm:DescriptionType" minOccurs="0" maxOccurs="1"/>
4339                         <element name="Credentials"
4340 type="rm:CredentialsType" minOccurs="0" maxOccurs="1"/>
4341                         <element name="Certifications"
4342 type="rm:CertificationsType" minOccurs="0" maxOccurs="1"/>
4343                         <element name="SpecialRequirements"
4344 type="rm:SpecialRequirementsType" minOccurs="0" maxOccurs="1"/>
4345                         <element name="ResponsibleParty"
4346 type="rm:ContactInformationType" minOccurs="0" maxOccurs="1"/>
4347                         <element name="OwnershipInformation"
4348 type="rm:OwnershipInformationType" minOccurs="0" maxOccurs="1"/>
4349                         <element name="ResourceStatus"
4350 minOccurs="0" maxOccurs="1">
4351                             <complexType>
4352                                 <sequence>
4353                                     <element
4354 name="InventoryRefreshDateTime" type="rm:DateTimeType" minOccurs="0"
4355 maxOccurs="1"/>
4356                                     <element
4357 name="DeploymentStatus" type="rm:ValueListType" minOccurs="0" maxOccurs="1"/>
4358                                     <element
4359 name="Availability" type="rm:AvailabilityType" minOccurs="0" maxOccurs="1"/>
4360                                 </sequence>
4361                             </complexType>
4362                         </element>
4363                     </sequence>
4364                 </complexType>
4365             </element>
4366             <element name="AssignmentInformation"
4367 minOccurs="0" maxOccurs="1">
4368                 <complexType>
4369                     <sequence>
4370                         <element name="Quantity"
4371 type="rm:QuantityType" minOccurs="0" maxOccurs="1"/>
4372                         <element name="Restrictions"
4373 type="rm:RestrictionsType" minOccurs="0" maxOccurs="1"/>
4374                         <element name="AnticipatedFunction"
4375 type="rm:AnticipatedFunctionType" minOccurs="0" maxOccurs="1"/>
4376                         <element name="PriceQuote"
4377 type="rm:PriceQuoteType" minOccurs="0" maxOccurs="1"/>

```

```

4378                                     <element
4379 name="AssignmentInstructions" type="rm:AssignmentInstructionsType"
4380 minOccurs="0" maxOccurs="1"/>
4381                                     </sequence>
4382                                     </complexType>
4383                                 </element>
4384                                 <element name="ScheduleInformation" minOccurs="0"
4385 maxOccurs="unbounded">
4386                                     <complexType>
4387                                         <sequence>
4388                                             <element name="ScheduleType">
4389                                                 <simpleType>
4390                                                     <restriction
4391 base="rm:ScheduleTypeType">
4392                                                         <enumeration
4393 value="EstimatedArrival"/>
4394                                                         <enumeration
4395 value="EstimatedDeparture"/>
4396                                                         <enumeration
4397 value="RequestedReturnDeparture"/>
4398                                                         <enumeration
4399 value="RequestedReturnArrival"/>
4400                                                         <enumeration
4401 value="BeginAvailable"/>
4402                                                         <enumeration
4403 value="EndAvailable"/>
4404                                                         <enumeration
4405 value="Route"/>
4406                                                         </restriction>
4407                                                         </simpleType>
4408                                                         </element>
4409                                                         <element name="DateTime"
4410 type="rm:DateTimeType" minOccurs="0" maxOccurs="1"/>
4411                                                         <element name="Location"
4412 type="rm:LocationType" minOccurs="0" maxOccurs="1"/>
4413                                                         </sequence>
4414                                                         </complexType>
4415                                                         </element>
4416                                                         </sequence>
4417                                                         </complexType>
4418                                                         </element>
4419                                                         </sequence>
4420                                                         </complexType>
4421                                                         </element>
4422 </schema>

```

4423 A.10 Release Resource Message Schema

```

4424 <schema xmlns="http://www.w3.org/2001/XMLSchema"
4425
4426 targetNamespace="urn:oasis:names:tc:emergency:EDXL:RM:1.0:ReleaseResource"
4427   xmlns:rm="urn:oasis:names:tc:emergency:EDXL:RM:1.0"
4428   xmlns:xsd="http://www.w3.org/2001/XMLSchema"
4429   elementFormDefault="qualified"
4430   attributeFormDefault="unqualified">
4431   <xsd:import namespace="urn:oasis:names:tc:emergency:EDXL:RM:1.0"
4432 schemaLocation="EDXL-RMCommonTypes.xsd"/>

```

```

4433     <!-- This schema describes the structure of EDXL-RM "Release Resource"
4434 messages.-->
4435     <element name="EDXLResourceMessage">
4436         <complexType>
4437             <sequence>
4438                 <element name="MessageID" type="rm:MessageIDType"/>
4439                 <element name="SentDateTime" type="rm:DateTimeType"/>
4440                 <element name="MessageContentType">
4441                     <simpleType>
4442                         <restriction base="rm:MessageContentTypeType">
4443                             <enumeration value="Release Resource"/>
4444                         </restriction>
4445                     </simpleType>
4446                 </element>
4447                 <element name="MessageDescription"
4448 type="rm:MessageDescriptionType" minOccurs="0" maxOccurs="1"/>
4449                 <element name="OriginatingMessageID"
4450 type="rm:MessageIDType"/>
4451                 <element name="PrecedingMessageID" type="rm:MessageIDType"
4452 minOccurs="0" maxOccurs="1"/>
4453                 <element name="IncidentInformation"
4454 type="rm:IncidentInformationType" minOccurs="0" maxOccurs="unbounded"/>
4455                 <element name="MessageRecall" type="rm:MessageRecallType"
4456 minOccurs="0" maxOccurs="1"/>
4457                 <element name="Funding" type="rm:FundingType" minOccurs="0"
4458 maxOccurs="unbounded"/>
4459                 <element name="ContactInformation"
4460 type="rm:ContactInformationType" minOccurs="1" maxOccurs="unbounded"/>
4461                 <element name="ResourceInformation" minOccurs="1"
4462 maxOccurs="unbounded">
4463                     <complexType>
4464                         <sequence>
4465                             <element name="SequenceNumber"
4466 type="rm:SequenceNumberType"/>
4467                             <element name="ResponseInformation"
4468 type="rm:ResponseInformationType" minOccurs="0" maxOccurs="1"/>
4469                             <element name="Resource">
4470                                 <complexType>
4471                                     <sequence><!-- One (or more) of first
4472 three elements is required -->
4473                                     <element name="ResourceID"
4474 type="rm:ResourceIDType" minOccurs="0" maxOccurs="1"/>
4475                                     <element name="Name"
4476 type="rm:ResourceNameType" minOccurs="0" maxOccurs="1"/>
4477                                     <element name="TypeStructure"
4478 type="rm:ValueListType" minOccurs="0" maxOccurs="1"/>
4479                                     <element name="TypeInfo"
4480 type="rm:TypeInfoType" minOccurs="0" maxOccurs="1"/>
4481                                     <element name="Keyword"
4482 type="rm:ValueListType" minOccurs="0" maxOccurs="unbounded"/>
4483                                     <element name="Description"
4484 type="rm:DescriptionType" minOccurs="0" maxOccurs="1"/>
4485                                     <element name="Credentials"
4486 type="rm:CredentialsType" minOccurs="0" maxOccurs="1"/>
4487                                     <element name="Certifications"
4488 type="rm:CertificationsType" minOccurs="0" maxOccurs="1"/>

```

```

4489         <element name="SpecialRequirements"
4490 type="rm:SpecialRequirementsType" minOccurs="0" maxOccurs="1"/>
4491         <element name="ResponsibleParty"
4492 type="rm:ContactInformationType" minOccurs="0" maxOccurs="1"/>
4493         <element name="OwnershipInformation"
4494 type="rm:OwnershipInformationType" minOccurs="0" maxOccurs="1"/>
4495         <element name="ResourceStatus"
4496 minOccurs="0" maxOccurs="1">
4497             <complexType>
4498                 <sequence>
4499                     <element
4500 name="DeploymentStatus" type="rm:ValueListType" minOccurs="0" maxOccurs="1"/>
4501                     <element
4502 name="Availability" type="rm:AvailabilityType" minOccurs="0" maxOccurs="1"/>
4503                 </sequence>
4504             </complexType>
4505         </element>
4506     </sequence>
4507 </complexType>
4508 </element>
4509 <element name="AssignmentInformation"
4510 minOccurs="0" maxOccurs="1">
4511     <complexType>
4512         <sequence>
4513             <element name="Quantity"
4514 type="rm:QuantityType"/>
4515             <element name="Restrictions"
4516 type="rm:RestrictionsType" minOccurs="0" maxOccurs="1"/>
4517             <element name="AnticipatedFunction"
4518 type="rm:AnticipatedFunctionType" minOccurs="0" maxOccurs="1"/>
4519             <element name="PriceQuote"
4520 type="rm:PriceQuoteType" minOccurs="0" maxOccurs="1"/>
4521             <element name="OrderID"
4522 type="rm:OrderIDType" minOccurs="0" maxOccurs="1"/>
4523             <element
4524 name="AssignmentInstructions" type="rm:AssignmentInstructionsType"
4525 minOccurs="0" maxOccurs="1"/>
4526         </sequence>
4527     </complexType>
4528 </element>
4529 <element name="ScheduleInformation" minOccurs="0"
4530 maxOccurs="unbounded">
4531     <complexType>
4532         <sequence>
4533             <element name="ScheduleType">
4534                 <simpleType>
4535                     <restriction
4536 base="rm:ScheduleTypeType">
4537                         <enumeration
4538 value="ActualReturnDeparture"/>
4539                         <enumeration
4540 value="Current"/>
4541                         <enumeration
4542 value="RequestedArrival"/>
4543                         <enumeration
4544 value="EstimatedArrival"/>

```



```

4545                                     <enumeration
4546 value="ActualArrival"/>
4547                                     <enumeration
4548 value="RequestedDeparture"/>
4549                                     <enumeration
4550 value="EstimatedDeparture"/>
4551                                     <enumeration
4552 value="ActualDeparture"/>
4553                                     <enumeration
4554 value="RequestedReturnDeparture"/>
4555                                     <enumeration
4556 value="RequestedReturnArrival"/>
4557                                     <enumeration
4558 value="BeginAvailable"/>
4559                                     <enumeration
4560 value="EndAvailable"/>
4561                                     <enumeration
4562 value="Committed"/>
4563                                     <enumeration
4564 value="ReportTo"/>
4565                                     <enumeration
4566 value="EstimatedReturnDeparture"/>
4567                                     <enumeration
4568 value="EstimatedReturnArrival"/>
4569                                     <enumeration
4570 value="Route"/>
4571                                     </restriction>
4572                                     </simpleType>
4573                                     </element>
4574                                     <element name="DateTime"
4575 type="rm:DateTimeType" minOccurs="0" maxOccurs="1"/>
4576                                     <element name="Location"
4577 type="rm:LocationType" minOccurs="0" maxOccurs="1"/>
4578                                     </sequence>
4579                                     </complexType>
4580                                     </element>
4581                                     </sequence>
4582                                     </complexType>
4583                                     </element>
4584                                     </sequence>
4585                                     </complexType>
4586                                     </element>
4587 </schema>

```

4588 **A.11 Request Return Message Schema**

```

4589 <schema xmlns="http://www.w3.org/2001/XMLSchema"
4590   targetNamespace="urn:oasis:names:tc:emergency:EDXL:RM:1.0:RequestReturn"
4591   xmlns:rm="urn:oasis:names:tc:emergency:EDXL:RM:1.0"
4592   xmlns:xsd="http://www.w3.org/2001/XMLSchema"
4593   elementFormDefault="qualified"
4594   attributeFormDefault="unqualified">
4595   <xsd:import namespace="urn:oasis:names:tc:emergency:EDXL:RM:1.0"
4596 schemaLocation="EDXL-RMCommonTypes.xsd"/>
4597   <!-- This schema describes the structure of EDXL-RM "Request Return"
4598 messages.-->
4599   <element name="EDXLResourceMessage">

```

```

4600     <complexType>
4601         <sequence>
4602             <element name="MessageID" type="rm:MessageIDType"/>
4603             <element name="SentDateTime" type="rm:DateTimeType"/>
4604             <element name="MessageContentType">
4605                 <simpleType>
4606                     <restriction base="rm:MessageContentTypeType">
4607                         <enumeration value="Request Return"/>
4608                     </restriction>
4609                 </simpleType>
4610             </element>
4611             <element name="MessageDescription"
4612 type="rm:MessageDescriptionType" minOccurs="0" maxOccurs="1"/>
4613             <element name="OriginatingMessageID"
4614 type="rm:MessageIDType"/>
4615             <element name="PrecedingMessageID" type="rm:MessageIDType"
4616 minOccurs="0" maxOccurs="1"/>
4617             <element name="IncidentInformation"
4618 type="rm:IncidentInformationType" minOccurs="0" maxOccurs="unbounded"/>
4619             <element name="MessageRecall" type="rm:MessageRecallType"
4620 minOccurs="0" maxOccurs="1"/>
4621             <element name="Funding" type="rm:FundingType" minOccurs="0"
4622 maxOccurs="unbounded"/>
4623             <element name="ContactInformation"
4624 type="rm:ContactInformationType" minOccurs="1" maxOccurs="unbounded"/>
4625             <element name="ResourceInformation" minOccurs="1"
4626 maxOccurs="unbounded">
4627                 <complexType>
4628                     <sequence>
4629                         <element name="SequenceNumber"
4630 type="rm:SequenceNumberType"/>
4631                         <element name="Resource">
4632                             <complexType>
4633                                 <sequence><!-- One (or more) of first
4634 three elements is required -->
4635                                     <element name="ResourceID"
4636 type="rm:ResourceIDType" minOccurs="0" maxOccurs="1"/>
4637                                     <element name="Name"
4638 type="rm:ResourceNameType" minOccurs="0" maxOccurs="1"/>
4639                                     <element name="TypeStructure"
4640 type="rm:ValueListType" minOccurs="0" maxOccurs="1"/>
4641                                     <element name="TypeInfo"
4642 type="rm:TypeInfoType" minOccurs="0" maxOccurs="1"/>
4643                                     <element name="Keyword"
4644 type="rm:ValueListType" minOccurs="0" maxOccurs="unbounded"/>
4645                                     <element name="Description"
4646 type="rm:DescriptionType" minOccurs="0" maxOccurs="1"/>
4647                                     <element name="Credentials"
4648 type="rm:CredentialsType" minOccurs="0" maxOccurs="1"/>
4649                                     <element name="Certifications"
4650 type="rm:CertificationsType" minOccurs="0" maxOccurs="1"/>
4651                                     <element name="SpecialRequirements"
4652 type="rm:SpecialRequirementsType" minOccurs="0" maxOccurs="1"/>
4653                                     <element name="ResponsibleParty"
4654 type="rm:ContactInformationType" minOccurs="0" maxOccurs="1"/>
4655                                     <element name="OwnershipInformation"
4656 type="rm:OwnershipInformationType" minOccurs="0" maxOccurs="1"/>

```

```

4657                                     <element name="ResourceStatus"
4658 minOccurs="0" maxOccurs="1">
4659                                     <complexType>
4660                                         <sequence>
4661                                             <element
4662 name="DeploymentStatus" type="rm:ValueListType" minOccurs="0" maxOccurs="1"/>
4663                                             <element
4664 name="Availability" type="rm:AvailabilityType" minOccurs="0" maxOccurs="1"/>
4665                                         </sequence>
4666                                     </complexType>
4667                                 </element>
4668                             </sequence>
4669                         </complexType>
4670                     </element>
4671                     <element name="AssignmentInformation"
4672 minOccurs="0" maxOccurs="1">
4673                         <complexType>
4674                             <sequence>
4675                                 <element name="Quantity"
4676 type="rm:QuantityType" minOccurs="0" maxOccurs="1"/>
4677                                 <element name="Restrictions"
4678 type="rm:RestrictionsType" minOccurs="0" maxOccurs="1"/>
4679                                 <element name="AnticipatedFunction"
4680 type="rm:AnticipatedFunctionType" minOccurs="0" maxOccurs="1"/>
4681                                 <element name="PriceQuote"
4682 type="rm:PriceQuoteType" minOccurs="0" maxOccurs="1"/>
4683                                 <element name="OrderID"
4684 type="rm:OrderIDType" minOccurs="0" maxOccurs="1"/>
4685                                 <element
4686 name="AssignmentInstructions" type="rm:AssignmentInstructionsType"
4687 minOccurs="0" maxOccurs="1"/>
4688                             </sequence>
4689                         </complexType>
4690                     </element>
4691                     <element name="ScheduleInformation" minOccurs="0"
4692 maxOccurs="unbounded">
4693                         <complexType>
4694                             <sequence>
4695                                 <element name="ScheduleType">
4696                                     <simpleType>
4697                                         <restriction
4698 base="rm:ScheduleTypeType">
4699                                             <enumeration
4700 value="RequestedArrival"/>
4701                                             <enumeration
4702 value="EstimatedArrival"/>
4703                                             <enumeration
4704 value="ActualArrival"/>
4705                                             <enumeration
4706 value="RequestedDeparture"/>
4707                                             <enumeration
4708 value="EstimatedDeparture"/>
4709                                             <enumeration
4710 value="ActualDeparture"/>
4711                                             <enumeration
4712 value="RequestedReturnDeparture"/>

```

```

4713                                     <enumeration
4714 value="RequestedReturnArrival"/>
4715                                     <enumeration
4716 value="BeginAvailable"/>
4717                                     <enumeration
4718 value="EndAvailable"/>
4719                                     <enumeration
4720 value="Committed"/>
4721                                     <enumeration
4722 value="ReportTo"/>
4723                                     <enumeration
4724 value="Route"/>
4725                                     </restriction>
4726                                     </simpleType>
4727                                 </element>
4728                                 <element name="DateTime"
4729 type="rm:DateTimeType" minOccurs="0" maxOccurs="1"/>
4730                                 <element name="Location"
4731 type="rm:LocationType" minOccurs="0" maxOccurs="1"/>
4732                             </sequence>
4733                         </complexType>
4734                     </element>
4735                 </sequence>
4736             </complexType>
4737         </element>
4738     </sequence>
4739 </complexType>
4740 </element>
4741 </schema>

```

4742 **A.12 Response To Request Return Message Schema**

```

4743 <schema xmlns="http://www.w3.org/2001/XMLSchema"
4744
4745 targetNamespace="urn:oasis:names:tc:emergency:EDXL:RM:1.0:ResponseToRequestRe
4746 turn"
4747     xmlns:rm="urn:oasis:names:tc:emergency:EDXL:RM:1.0"
4748     xmlns:xsd="http://www.w3.org/2001/XMLSchema"
4749     elementFormDefault="qualified"
4750     attributeFormDefault="unqualified">
4751     <xsd:import namespace="urn:oasis:names:tc:emergency:EDXL:RM:1.0"
4752 schemaLocation="EDXL-RMCommonTypes.xsd"/>
4753     <!-- This schema describes the structure of EDXL-RM "Response To Request
4754 Return" messages.-->
4755     <element name="EDXLResourceMessage">
4756         <complexType>
4757             <sequence>
4758                 <element name="MessageID" type="rm:MessageIDType"/>
4759                 <element name="SentDateTime" type="rm:DateTimeType"/>
4760                 <element name="MessageContentType">
4761                     <simpleType>
4762                         <restriction base="rm:MessageContentTypeType">
4763                             <enumeration value="Response to Request Return"/>
4764                         </restriction>
4765                     </simpleType>
4766                 </element>

```

```

4767         <element name="MessageDescription"
4768 type="rm:MessageDescriptionType" minOccurs="0" maxOccurs="1"/>
4769         <element name="OriginatingMessageID"
4770 type="rm:MessageIDType"/>
4771         <element name="PrecedingMessageID" type="rm:MessageIDType"/>
4772
4773         <element name="IncidentInformation"
4774 type="rm:IncidentInformationType" minOccurs="0" maxOccurs="unbounded"/>
4775         <element name="MessageRecall" type="rm:MessageRecallType"
4776 minOccurs="0" maxOccurs="1"/>
4777         <element name="Funding" type="rm:FundingType" minOccurs="0"
4778 maxOccurs="unbounded"/>
4779         <element name="ContactInformation"
4780 type="rm:ContactInformationType" minOccurs="1" maxOccurs="unbounded"/>
4781         <element name="ResourceInformation" minOccurs="1"
4782 maxOccurs="unbounded">
4783             <complexType>
4784                 <sequence>
4785                     <element name="SequenceNumber"
4786 type="rm:SequenceNumberType"/>
4787                     <element name="ResponseInformation"
4788 type="rm:ResponseInformationType"/>
4789                     <element name="Resource" minOccurs="0"
4790 maxOccurs="1">
4791                         <complexType>
4792                             <sequence><!-- One (or more) of first
4793 three elements is required -->
4794                                 <element name="ResourceID"
4795 type="rm:ResourceIDType" minOccurs="0" maxOccurs="1"/>
4796                                 <element name="Name"
4797 type="rm:ResourceNameType" minOccurs="0" maxOccurs="1"/>
4798                                 <element name="TypeStructure"
4799 type="rm:ValueListType" minOccurs="0" maxOccurs="1"/>
4800                                 <element name="TypeInfo"
4801 type="rm:TypeInfoType" minOccurs="0" maxOccurs="1"/>
4802                                 <element name="Keyword"
4803 type="rm:ValueListType" minOccurs="0" maxOccurs="unbounded"/>
4804                                 <element name="Description"
4805 type="rm:DescriptionType" minOccurs="0" maxOccurs="1"/>
4806                                 <element name="Credentials"
4807 type="rm:CredentialsType" minOccurs="0" maxOccurs="1"/>
4808                                 <element name="Certifications"
4809 type="rm:CertificationsType" minOccurs="0" maxOccurs="1"/>
4810                                 <element name="SpecialRequirements"
4811 type="rm:SpecialRequirementsType" minOccurs="0" maxOccurs="1"/>
4812                                 <element name="ResponsibleParty"
4813 type="rm:ContactInformationType" minOccurs="0" maxOccurs="1"/>
4814                                 <element name="OwnershipInformation"
4815 type="rm:OwnershipInformationType" minOccurs="0" maxOccurs="1"/>
4816                                 <element name="ResourceStatus">
4817                                     <complexType>
4818                                         <sequence>
4819                                             <element
4820 name="DeploymentStatus" type="rm:ValueListType"/>
4821                                             <element
4822 name="Availability" type="rm:AvailabilityType"/>
4823                                         </sequence>

```

```

4824         </complexType>
4825     </element>
4826 </sequence>
4827 </complexType>
4828 </element>
4829 <element name="AssignmentInformation"
4830 minOccurs="0" maxOccurs="1">
4831     <complexType>
4832     <sequence>
4833         <element name="Quantity"
4834 type="rm:QuantityType" minOccurs="0" maxOccurs="1"/>
4835         <element name="Restrictions"
4836 type="rm:RestrictionsType" minOccurs="0" maxOccurs="1"/>
4837         <element name="AnticipatedFunction"
4838 type="rm:AnticipatedFunctionType" minOccurs="0" maxOccurs="1"/>
4839         <element name="PriceQuote"
4840 type="rm:PriceQuoteType" minOccurs="0" maxOccurs="1"/>
4841         <element name="OrderID"
4842 type="rm:OrderIDType" minOccurs="0" maxOccurs="1"/>
4843     </sequence>
4844     <complexType>
4845     <sequence>
4846         <element name="AssignmentInstructions" type="rm:AssignmentInstructionsType"
4847 minOccurs="0" maxOccurs="1"/>
4848     </sequence>
4849 </complexType>
4850 </element>
4851 <element name="ScheduleInformation" minOccurs="0"
4852 maxOccurs="unbounded">
4853     <complexType>
4854     <sequence>
4855         <element name="ScheduleType">
4856         <simpleType>
4857         <restriction
4858 base="rm:ScheduleTypeType">
4859             <enumeration
4860 value="ActualReturnDeparture"/>
4861             <enumeration
4862 value="RequestedArrival"/>
4863             <enumeration
4864 value="EstimatedArrival"/>
4865             <enumeration
4866 value="ActualArrival"/>
4867             <enumeration
4868 value="RequestedDeparture"/>
4869             <enumeration
4870 value="EstimatedDeparture"/>
4871             <enumeration
4872 value="ActualDeparture"/>
4873             <enumeration
4874 value="RequestedReturnDeparture"/>
4875             <enumeration
4876 value="RequestedReturnArrival"/>
4877             <enumeration
4878 value="BeginAvailable"/>
4879             <enumeration
4880 value="EndAvailable"/>
4881             <enumeration
4882 value="Committed"/>

```

```

4881                                     <enumeration
4882 value="ReportTo"/>
4883                                     <enumeration
4884 value="EstimatedReturnDeparture"/>
4885                                     <enumeration
4886 value="EstimatedReturnArrival"/>
4887                                     <enumeration
4888 value="Route"/>
4889                                     </restriction>
4890                                     </simpleType>
4891                                 </element>
4892                                 <element name="DateTime"
4893 type="rm:DateTimeType" minOccurs="0" maxOccurs="1"/>
4894                                 <element name="Location"
4895 type="rm:LocationType" minOccurs="0" maxOccurs="1"/>
4896                                 </sequence>
4897                             </complexType>
4898                         </element>
4899                     </sequence>
4900                 </complexType>
4901             </element>
4902         </sequence>
4903     </complexType>
4904 </element>
4905 </schema>

```

4906 A.13 Request Quote Message Schema

```

4907 <schema xmlns="http://www.w3.org/2001/XMLSchema"
4908   targetNamespace="urn:oasis:names:tc:emergency:EDXL:RM:1.0:RequestQuote"
4909   xmlns:rm="urn:oasis:names:tc:emergency:EDXL:RM:1.0"
4910   xmlns:xsd="http://www.w3.org/2001/XMLSchema"
4911   elementFormDefault="qualified"
4912   attributeFormDefault="unqualified">
4913   <xsd:import namespace="urn:oasis:names:tc:emergency:EDXL:RM:1.0"
4914 schemaLocation="EDXL-RMCommonTypes.xsd"/>
4915   <!-- This schema describes the structure of EDXL-RM "Request Quote"
4916 messages.-->
4917   <element name="EDXLResourceMessage">
4918     <complexType>
4919       <sequence>
4920         <element name="MessageID" type="rm:MessageIDType"/>
4921         <element name="SentDateTime" type="rm:DateTimeType"/>
4922         <element name="MessageContentType">
4923           <simpleType>
4924             <restriction base="rm:MessageContentTypeType">
4925               <enumeration value="Request Quote"/>
4926             </restriction>
4927           </simpleType>
4928         </element>
4929         <element name="MessageDescription"
4930 type="rm:MessageDescriptionType" minOccurs="0" maxOccurs="1"/>
4931         <element name="OriginatingMessageID"
4932 type="rm:MessageIDType"/>
4933         <element name="PrecedingMessageID" type="rm:MessageIDType"
4934 minOccurs="0" maxOccurs="1"/>

```

```

4935         <element name="IncidentInformation"
4936 type="rm:IncidentInformationType" minOccurs="0" maxOccurs="unbounded"/>
4937         <element name="MessageRecall" type="rm:MessageRecallType"
4938 minOccurs="0" maxOccurs="1"/>
4939         <element name="Funding" type="rm:FundingType" minOccurs="0"
4940 maxOccurs="unbounded"/>
4941         <element name="ContactInformation"
4942 type="rm:ContactInformationType" minOccurs="1" maxOccurs="unbounded"/>
4943         <element name="ResourceInformation" minOccurs="1"
4944 maxOccurs="unbounded">
4945             <complexType>
4946                 <sequence>
4947                     <element name="SequenceNumber"
4948 type="rm:SequenceNumberType"/>
4949                     <element name="ResponseInformation"
4950 type="rm:ResponseInformationType" minOccurs="0" maxOccurs="1"/>
4951                     <element name="Resource">
4952                         <complexType>
4953                             <sequence><!-- One (or more) of first
4954 three elements is required -->
4955                                 <element name="ResourceID"
4956 type="rm:ResourceIDType" minOccurs="0" maxOccurs="1"/>
4957                                 <element name="Name"
4958 type="rm:ResourceNameType" minOccurs="0" maxOccurs="1"/>
4959                                 <element name="TypeStructure"
4960 type="rm:ValueListType" minOccurs="0" maxOccurs="1"/>
4961                                 <element name="TypeInfo"
4962 type="rm:TypeInfoType" minOccurs="0" maxOccurs="1"/>
4963                                 <element name="Keyword"
4964 type="rm:ValueListType" minOccurs="0" maxOccurs="unbounded"/>
4965                                 <element name="Description"
4966 type="rm:DescriptionType" minOccurs="0" maxOccurs="1"/>
4967                                 <element name="Credentials"
4968 type="rm:CredentialsType" minOccurs="0" maxOccurs="1"/>
4969                                 <element name="Certifications"
4970 type="rm:CertificationsType" minOccurs="0" maxOccurs="1"/>
4971                                 <element name="SpecialRequirements"
4972 type="rm:SpecialRequirementsType" minOccurs="0" maxOccurs="1"/>
4973                                 <element name="ResponsibleParty"
4974 type="rm:ContactInformationType" minOccurs="0" maxOccurs="1"/>
4975                                 <element name="OwnershipInformation"
4976 type="rm:OwnershipInformationType" minOccurs="0" maxOccurs="1"/>
4977                             </sequence>
4978                         </complexType>
4979                     </element>
4980                 <element name="AssignmentInformation"
4981 minOccurs="0" maxOccurs="1">
4982                     <complexType>
4983                         <sequence>
4984                             <element name="Quantity"
4985 type="rm:QuantityType" minOccurs="0" maxOccurs="1"/>
4986                             <element name="Restrictions"
4987 type="rm:RestrictionsType" minOccurs="0" maxOccurs="1"/>
4988                             <element name="AnticipatedFunction"
4989 type="rm:AnticipatedFunctionType" minOccurs="0" maxOccurs="1"/>

```



```

4990         <element
4991     name="AssignmentInstructions" type="rm:AssignmentInstructionsType"
4992     minOccurs="0" maxOccurs="1"/>
4993         </sequence>
4994     </complexType>
4995 </element>
4996     <element name="ScheduleInformation" minOccurs="0"
4997     maxOccurs="unbounded">
4998         <complexType>
4999             <sequence>
5000                 <element name="ScheduleType">
5001                     <simpleType>
5002                         <restriction
5003     base="rm:ScheduleTypeType">
5004                             <enumeration
5005     value="RequestedArrival"/>
5006                             <enumeration
5007     value="RequestedDeparture"/>
5008                             <enumeration
5009     value="EstimatedReturnDeparture"/>
5010                             <enumeration
5011     value="EstimatedReturnArrival"/>
5012                             <enumeration
5013     value="ReportTo"/>
5014                             <enumeration
5015     value="Route"/>
5016                         </restriction>
5017                     </simpleType>
5018                 </element>
5019                 <element name="DateTime"
5020     type="rm:DateTimeType" minOccurs="0" maxOccurs="1"/>
5021                 <element name="Location"
5022     type="rm:LocationType" minOccurs="0" maxOccurs="1"/>
5023             </sequence>
5024         </complexType>
5025     </element>
5026 </sequence>
5027 </complexType>
5028 </element>
5029 </sequence>
5030 </complexType>
5031 </element>
5032 </schema>

```

5033 A.14 Response to Request Quote Message Schema

```

5034 <schema xmlns="http://www.w3.org/2001/XMLSchema"
5035
5036     targetNamespace="urn:oasis:names:tc:emergency:EDXL:RM:1.0:ResponseToRequestQu
5037     ote"
5038     xmlns:rm="urn:oasis:names:tc:emergency:EDXL:RM:1.0"
5039     xmlns:xsd="http://www.w3.org/2001/XMLSchema"
5040     elementFormDefault="qualified"
5041     attributeFormDefault="unqualified">
5042     <xsd:import namespace="urn:oasis:names:tc:emergency:EDXL:RM:1.0"
5043     schemaLocation="EDXL-RMCommonTypes.xsd"/>

```

```

5044     <!-- This schema describes the structure of EDXL-RM "Response to Request
5045 Quote" messages.-->
5046     <element name="EDXLResourceMessage">
5047         <complexType>
5048             <sequence>
5049                 <element name="MessageID" type="rm:MessageIDType"/>
5050                 <element name="SentDateTime" type="rm:DateTimeType"/>
5051                 <element name="MessageContentType">
5052                     <simpleType>
5053                         <restriction base="rm:MessageContentTypeType">
5054                             <enumeration value="Response to Request Quote"/>
5055                         </restriction>
5056                     </simpleType>
5057                 </element>
5058                 <element name="MessageDescription"
5059 type="rm:MessageDescriptionType" minOccurs="0" maxOccurs="1"/>
5060                 <element name="OriginatingMessageID"
5061 type="rm:MessageIDType"/>
5062                 <element name="PrecedingMessageID" type="rm:MessageIDType"/>
5063
5064                 <element name="IncidentInformation"
5065 type="rm:IncidentInformationType" minOccurs="0" maxOccurs="unbounded"/>
5066                 <element name="MessageRecall" type="rm:MessageRecallType"
5067 minOccurs="0" maxOccurs="1"/>
5068                 <element name="Funding" type="rm:FundingType" minOccurs="0"
5069 maxOccurs="unbounded"/>
5070                 <element name="ContactInformation"
5071 type="rm:ContactInformationType" minOccurs="1" maxOccurs="unbounded"/>
5072                 <element name="ResourceInformation" minOccurs="1"
5073 maxOccurs="unbounded">
5074                     <complexType>
5075                         <sequence>
5076                             <element name="SequenceNumber"
5077 type="rm:SequenceNumberType"/>
5078                             <element name="ResponseInformation"
5079 type="rm:ResponseInformationType"/>
5080                             <element name="Resource" minOccurs="0"
5081 maxOccurs="1">
5082                                 <complexType>
5083                                     <sequence><!-- One (or more) of first
5084 three elements is required -->
5085                                         <element name="ResourceID"
5086 type="rm:ResourceIDType" minOccurs="0" maxOccurs="1"/>
5087                                         <element name="Name"
5088 type="rm:ResourceNameType" minOccurs="0" maxOccurs="1"/>
5089                                         <element name="TypeStructure"
5090 type="rm:ValueListType" minOccurs="0" maxOccurs="1"/>
5091                                         <element name="TypeInfo"
5092 type="rm:TypeInfoType" minOccurs="0" maxOccurs="1"/>
5093                                         <element name="Keyword"
5094 type="rm:ValueListType" minOccurs="0" maxOccurs="unbounded"/>
5095                                         <element name="Description"
5096 type="rm:DescriptionType" minOccurs="0" maxOccurs="1"/>
5097                                         <element name="Credentials"
5098 type="rm:CredentialsType" minOccurs="0" maxOccurs="1"/>
5099                                         <element name="Certifications"
5100 type="rm:CertificationsType" minOccurs="0" maxOccurs="1"/>

```

```

5101                                     <element name="SpecialRequirements"
5102 type="rm:SpecialRequirementsType" minOccurs="0" maxOccurs="1"/>
5103                                     <element name="ResponsibleParty"
5104 type="rm:ContactInformationType" minOccurs="0" maxOccurs="1"/>
5105                                     <element name="OwnershipInformation"
5106 type="rm:OwnershipInformationType" minOccurs="0" maxOccurs="1"/>
5107                                     <element name="ResourceStatus"
5108 minOccurs="0" maxOccurs="1">
5109                                         <complexType>
5110                                             <sequence>
5111                                                 <element
5112 name="InventoryRefreshDateTime" type="rm:DateTimeType" minOccurs="0"
5113 maxOccurs="1"/>
5114                                                 <element
5115 name="DeploymentStatus" type="rm:ValueListType" minOccurs="0" maxOccurs="1"/>
5116                                                 <element
5117 name="Availability" type="rm:AvailabilityType" minOccurs="0" maxOccurs="1"/>
5118                                             </sequence>
5119                                         </complexType>
5120                                     </element>
5121                                 </sequence>
5122                             </complexType>
5123                         </element>
5124                         <element name="AssignmentInformation"
5125 minOccurs="0" maxOccurs="1">
5126                             <complexType>
5127                                 <sequence>
5128                                     <element name="Quantity"
5129 type="rm:QuantityType" minOccurs="0" maxOccurs="1"/>
5130                                     <element name="Restrictions"
5131 type="rm:RestrictionsType" minOccurs="0" maxOccurs="1"/>
5132                                     <element name="AnticipatedFunction"
5133 type="rm:AnticipatedFunctionType" minOccurs="0" maxOccurs="1"/>
5134                                     <element name="PriceQuote"
5135 type="rm:PriceQuoteType"/>
5136                                 <element
5137 name="AssignmentInstructions" type="rm:AssignmentInstructionsType"
5138 minOccurs="0" maxOccurs="1"/>
5139                                 </sequence>
5140                             </complexType>
5141                         </element>
5142                         <element name="ScheduleInformation" minOccurs="0"
5143 maxOccurs="unbounded">
5144                             <complexType>
5145                                 <sequence>
5146                                     <element name="ScheduleType">
5147                                         <simpleType>
5148                                             <restriction
5149 base="rm:ScheduleTypeType">
5150                                             <enumeration
5151 value="EstimatedArrival"/>
5152                                             <enumeration
5153 value="EstimatedDeparture"/>
5154                                             <enumeration
5155 value="RequestedReturnDeparture"/>
5156                                             <enumeration
5157 value="RequestedReturnArrival"/>

```

```

5158                                     <enumeration
5159 value="BeginAvailable"/>
5160                                     <enumeration
5161 value="EndAvailable"/>
5162                                     <enumeration
5163 value="RequestedArrival"/>
5164                                     <enumeration
5165 value="RequestedDeparture"/>
5166                                     <enumeration
5167 value="EstimatedReturnDeparture"/>
5168                                     <enumeration
5169 value="EstimatedReturnArrival"/>
5170                                     <enumeration
5171 value="ReportTo"/>
5172                                     <enumeration
5173 value="Route"/>
5174                                     </restriction>
5175                                 </simpleType>
5176                             </element>
5177                             <element name="DateTime"
5178 type="rm:DateTimeType" minOccurs="0" maxOccurs="1"/>
5179                             <element name="Location"
5180 type="rm:LocationType" minOccurs="0" maxOccurs="1"/>
5181                         </sequence>
5182                     </complexType>
5183                 </element>
5184             </sequence>
5185         </complexType>
5186     </element>
5187 </sequence>
5188 </complexType>
5189 </element>
5190 </schema>

```

5191 **A.15 Request Resource Deployment Status Message Schema**

```

5192 <schema xmlns="http://www.w3.org/2001/XMLSchema"
5193
5194 targetNamespace="urn:oasis:names:tc:emergency:EDXL:RM:1.0:RequestResourceDepl
5195 oymentStatus"
5196     xmlns:rm="urn:oasis:names:tc:emergency:EDXL:RM:1.0"
5197     xmlns:xsd="http://www.w3.org/2001/XMLSchema"
5198     elementFormDefault="qualified"
5199     attributeFormDefault="unqualified">
5200     <xsd:import namespace="urn:oasis:names:tc:emergency:EDXL:RM:1.0"
5201 schemaLocation="EDXL-RMCommonTypes.xsd"/>
5202     <!-- This schema describes the structure of EDXL-RM "Request Resource
5203 Deployment Status" messages.-->
5204     <element name="EDXLResourceMessage">
5205         <complexType>
5206             <sequence>
5207                 <element name="MessageID" type="rm:MessageIDType"/>
5208                 <element name="SentDateTime" type="rm:DateTimeType"/>
5209                 <element name="MessageContentType">
5210                     <simpleType>
5211                         <restriction base="rm:MessageContentTypeType">

```

```

5212             <enumeration value="Request Resource Deployment
5213 Status"/>
5214             </restriction>
5215         </simpleType>
5216     </element>
5217     <element name="MessageDescription"
5218 type="rm:MessageDescriptionType" minOccurs="0" maxOccurs="1"/>
5219     <element name="OriginatingMessageID"
5220 type="rm:MessageIDType"/>
5221     <element name="PrecedingMessageID" type="rm:MessageIDType"
5222 minOccurs="0" maxOccurs="1"/>
5223     <element name="IncidentInformation"
5224 type="rm:IncidentInformationType" minOccurs="0" maxOccurs="unbounded"/>
5225     <element name="MessageRecall" type="rm:MessageRecallType"
5226 minOccurs="0" maxOccurs="1"/>
5227     <element name="Funding" type="rm:FundingType" minOccurs="0"
5228 maxOccurs="unbounded"/>
5229     <element name="ContactInformation"
5230 type="rm:ContactInformationType" minOccurs="1" maxOccurs="unbounded"/>
5231     <element name="ResourceInformation" minOccurs="1"
5232 maxOccurs="unbounded">
5233         <complexType>
5234             <sequence>
5235                 <element name="SequenceNumber"
5236 type="rm:SequenceNumberType"/>
5237                 <element name="Resource">
5238                     <complexType>
5239                         <sequence><!-- One (or more) of first
5240 three elements is required -->
5241                             <element name="ResourceID"
5242 type="rm:ResourceIDType" minOccurs="0" maxOccurs="1"/>
5243                             <element name="Name"
5244 type="rm:ResourceNameType" minOccurs="0" maxOccurs="1"/>
5245                             <element name="TypeStructure"
5246 type="rm:ValueListType" minOccurs="0" maxOccurs="1"/>
5247                             <element name="TypeInfo"
5248 type="rm:TypeInfoType" minOccurs="0" maxOccurs="1"/>
5249                             <element name="Keyword"
5250 type="rm:ValueListType" minOccurs="0" maxOccurs="unbounded"/>
5251                             <element name="Description"
5252 type="rm:DescriptionType" minOccurs="0" maxOccurs="1"/>
5253                             <element name="Credentials"
5254 type="rm:CredentialsType" minOccurs="0" maxOccurs="1"/>
5255                             <element name="Certifications"
5256 type="rm:CertificationsType" minOccurs="0" maxOccurs="1"/>
5257                             <element name="SpecialRequirements"
5258 type="rm:SpecialRequirementsType" minOccurs="0" maxOccurs="1"/>
5259                             <element name="ResponsibleParty"
5260 type="rm:ContactInformationType" minOccurs="0" maxOccurs="1"/>
5261                             <element name="OwnershipInformation"
5262 type="rm:OwnershipInformationType" minOccurs="0" maxOccurs="1"/>
5263                         </sequence>
5264                     </complexType>
5265                 </element>
5266                 <element name="AssignmentInformation"
5267 minOccurs="0" maxOccurs="1">
5268                     <complexType>

```

```

5269         <sequence>
5270             <element name="Quantity"
5271 type="rm:QuantityType" minOccurs="0" maxOccurs="1"/>
5272             <element name="Restrictions"
5273 type="rm:RestrictionsType" minOccurs="0" maxOccurs="1"/>
5274             <element name="AnticipatedFunction"
5275 type="rm:AnticipatedFunctionType" minOccurs="0" maxOccurs="1"/>
5276             <element name="PriceQuote"
5277 type="rm:PriceQuoteType" minOccurs="0" maxOccurs="1"/>
5278             <element name="OrderID"
5279 type="rm:OrderIDType" minOccurs="0" maxOccurs="1"/>
5280             <element
5281 name="AssignmentInstructions" type="rm:AssignmentInstructionsType"
5282 minOccurs="0" maxOccurs="1"/>
5283         </sequence>
5284     </complexType>
5285 </element>
5286 <element name="ScheduleInformation" minOccurs="0"
5287 maxOccurs="unbounded">
5288     <complexType>
5289         <sequence>
5290             <element name="ScheduleType">
5291                 <simpleType>
5292                     <restriction
5293 base="rm:ScheduleTypeType">
5294                         <enumeration
5295 value="RequestedArrival"/>
5296                         <enumeration
5297 value="EstimatedArrival"/>
5298                         <enumeration
5299 value="ActualArrival"/>
5300                         <enumeration
5301 value="RequestedDeparture"/>
5302                         <enumeration
5303 value="EstimatedDeparture"/>
5304                         <enumeration
5305 value="ActualDeparture"/>
5306                         <enumeration
5307 value="RequestedReturnDeparture"/>
5308                         <enumeration
5309 value="EstimatedReturnDeparture"/>
5310                         <enumeration
5311 value="ActualReturnDeparture"/>
5312                         <enumeration
5313 value="RequestedReturnArrival"/>
5314                         <enumeration
5315 value="EstimatedReturnArrival"/>
5316                         <enumeration
5317 value="ActualReturnArrival"/>
5318                         <enumeration
5319 value="BeginAvailable"/>
5320                         <enumeration
5321 value="EndAvailable"/>
5322                         <enumeration
5323 value="Committed"/>
5324                         <enumeration
5325 value="ReportTo"/>

```

```

5326                                     <enumeration
5327 value="Route"/>
5328                                     </restriction>
5329                                     </simpleType>
5330                                 </element>
5331                                 <element name="DateTime"
5332 type="rm:DateTimeType" minOccurs="0" maxOccurs="1"/>
5333                                 <element name="Location"
5334 type="rm:LocationType" minOccurs="0" maxOccurs="1"/>
5335                                 </sequence>
5336                             </complexType>
5337                         </element>
5338                     </sequence>
5339                 </complexType>
5340             </element>
5341         </sequence>
5342     </complexType>
5343 </element>
5344 </schema>

```

5345 A.16 Report Resource Deployment Status Message Schema

```

5346 <schema xmlns="http://www.w3.org/2001/XMLSchema"
5347
5348 targetNamespace="urn:oasis:names:tc:emergency:EDXL:RM:1.0:ReportResourceDeplo
5349 ymentStatus"
5350     xmlns:rm="urn:oasis:names:tc:emergency:EDXL:RM:1.0"
5351     xmlns:xsd="http://www.w3.org/2001/XMLSchema"
5352     elementFormDefault="qualified"
5353     attributeFormDefault="unqualified">
5354     <xsd:import namespace="urn:oasis:names:tc:emergency:EDXL:RM:1.0"
5355 schemaLocation="EDXL-RMCommonTypes.xsd"/>
5356     <!-- This schema describes the structure of EDXL-RM "Report Resource
5357 Deployment Status" messages.-->
5358     <element name="EDXLResourceMessage">
5359         <complexType>
5360             <sequence>
5361                 <element name="MessageID" type="rm:MessageIDType"/>
5362                 <element name="SentDateTime" type="rm:DateTimeType"/>
5363                 <element name="MessageContentType">
5364                     <simpleType>
5365                         <restriction base="rm:MessageContentTypeType">
5366                             <enumeration value="Report Resource Deployment
5367 Status"/>
5368                         </restriction>
5369                     </simpleType>
5370                 </element>
5371                 <element name="MessageDescription"
5372 type="rm:MessageDescriptionType" minOccurs="0" maxOccurs="1"/>
5373                 <element name="OriginatingMessageID"
5374 type="rm:MessageIDType"/>
5375                 <element name="PrecedingMessageID" type="rm:MessageIDType"
5376 minOccurs="0" maxOccurs="1"/>
5377                 <element name="IncidentInformation"
5378 type="rm:IncidentInformationType" minOccurs="0" maxOccurs="unbounded"/>
5379                 <element name="MessageRecall" type="rm:MessageRecallType"
5380 minOccurs="0" maxOccurs="1"/>

```

```

5381         <element name="Funding" type="rm:FundingType" minOccurs="0"
5382 maxOccurs="unbounded"/>
5383         <element name="ContactInformation"
5384 type="rm:ContactInformationType" minOccurs="1" maxOccurs="unbounded"/>
5385         <element name="ResourceInformation" minOccurs="1"
5386 maxOccurs="unbounded">
5387             <complexType>
5388                 <sequence>
5389                     <element name="SequenceNumber"
5390 type="rm:SequenceNumberType"/>
5391                     <element name="ResponseInformation"
5392 type="rm:ResponseInformationType" minOccurs="0" maxOccurs="1"/>
5393                     <element name="Resource" minOccurs="0"
5394 maxOccurs="1">
5395                         <complexType>
5396                             <sequence><!-- One (or more) of first
5397 three elements is required -->
5398                                 <element name="ResourceID"
5399 type="rm:ResourceIDType" minOccurs="0" maxOccurs="1"/>
5400                                 <element name="Name"
5401 type="rm:ResourceNameType" minOccurs="0" maxOccurs="1"/>
5402                                 <element name="TypeStructure"
5403 type="rm:ValueListType" minOccurs="0" maxOccurs="1"/>
5404                                 <element name="TypeInfo"
5405 type="rm:TypeInfoType" minOccurs="0" maxOccurs="1"/>
5406                                 <element name="Keyword"
5407 type="rm:ValueListType" minOccurs="0" maxOccurs="unbounded"/>
5408                                 <element name="Description"
5409 type="rm:DescriptionType" minOccurs="0" maxOccurs="1"/>
5410                                 <element name="Credentials"
5411 type="rm:CredentialsType" minOccurs="0" maxOccurs="1"/>
5412                                 <element name="Certifications"
5413 type="rm:CertificationsType" minOccurs="0" maxOccurs="1"/>
5414                                 <element name="SpecialRequirements"
5415 type="rm:SpecialRequirementsType" minOccurs="0" maxOccurs="1"/>
5416                                 <element name="ResponsibleParty"
5417 type="rm:ContactInformationType" minOccurs="0" maxOccurs="1"/>
5418                                 <element name="OwnershipInformation"
5419 type="rm:OwnershipInformationType" minOccurs="0" maxOccurs="1"/>
5420                                 <element name="ResourceStatus"
5421 minOccurs="0" maxOccurs="1">
5422                                     <complexType>
5423                                         <sequence>
5424                                             <element
5425 name="InventoryRefreshDateTime" type="rm:DateTimeType" minOccurs="0"
5426 maxOccurs="1"/>
5427                                             <element
5428 name="DeploymentStatus" type="rm:ValueListType" minOccurs="0" maxOccurs="1"/>
5429                                             <element
5430 name="Availability" type="rm:AvailabilityType" minOccurs="0" maxOccurs="1"/>
5431                                         </sequence>
5432                                     </complexType>
5433                                 </element>
5434                             </sequence>
5435                         </complexType>
5436                     </element>

```



```

5437             <element name="AssignmentInformation"
5438 minOccurs="0" maxOccurs="1">
5439                 <complexType>
5440                     <sequence>
5441                         <element name="Quantity"
5442 type="rm:QuantityType" minOccurs="0" maxOccurs="1"/>
5443                         <element name="Restrictions"
5444 type="rm:RestrictionsType" minOccurs="0" maxOccurs="1"/>
5445                         <element name="AnticipatedFunction"
5446 type="rm:AnticipatedFunctionType" minOccurs="0" maxOccurs="1"/>
5447                         <element name="PriceQuote"
5448 type="rm:PriceQuoteType" minOccurs="0" maxOccurs="1"/>
5449                         <element name="OrderID"
5450 type="rm:OrderIDType" minOccurs="0" maxOccurs="1"/>
5451                         <element
5452 name="AssignmentInstructions" type="rm:AssignmentInstructionsType"
5453 minOccurs="0" maxOccurs="1"/>
5454                     </sequence>
5455                 </complexType>
5456             </element>
5457             <element name="ScheduleInformation" minOccurs="0"
5458 maxOccurs="unbounded">
5459                 <complexType>
5460                     <sequence>
5461                         <element name="ScheduleType">
5462                             <simpleType>
5463                                 <restriction
5464 base="rm:ScheduleTypeType">
5465                                     <enumeration
5466 value="RequestedArrival"/>
5467                                     <enumeration
5468 value="EstimatedArrival"/>
5469                                     <enumeration
5470 value="ActualArrival"/>
5471                                     <enumeration
5472 value="RequestedDeparture"/>
5473                                     <enumeration
5474 value="EstimatedDeparture"/>
5475                                     <enumeration
5476 value="ActualDeparture"/>
5477                                     <enumeration
5478 value="RequestedReturnDeparture"/>
5479                                     <enumeration
5480 value="EstimatedReturnDeparture"/>
5481                                     <enumeration
5482 value="ActualReturnDeparture"/>
5483                                     <enumeration
5484 value="RequestedReturnArrival"/>
5485                                     <enumeration
5486 value="EstimatedReturnArrival"/>
5487                                     <enumeration
5488 value="ActualReturnArrival"/>
5489                                     <enumeration
5490 value="BeginAvailable"/>
5491                                     <enumeration
5492 value="EndAvailable"/>

```

```

5493                                     <enumeration
5494 value="Committed"/>
5495                                     <enumeration
5496 value="Current"/>
5497                                     <enumeration
5498 value="ReportTo"/>
5499                                     <enumeration
5500 value="Route"/>
5501                                     </restriction>
5502                                     </simpleType>
5503                                     </element>
5504                                     <element name="DateTime"
5505 type="rm:DateTimeType" minOccurs="0" maxOccurs="1"/>
5506                                     <element name="Location"
5507 type="rm:LocationType" minOccurs="0" maxOccurs="1"/>
5508                                     </sequence>
5509                                     </complexType>
5510                                     </element>
5511                                     </sequence>
5512                                     </complexType>
5513                                     </element>
5514                                     </sequence>
5515                                     </complexType>
5516                                     </element>
5517 </schema>

```

5518 **A.17 Request Extended Deployment Duration Message Schema**

```

5519 <schema xmlns="http://www.w3.org/2001/XMLSchema"
5520
5521 targetNamespace="urn:oasis:names:tc:emergency:EDXL:RM:1.0:RequestExtendedDeplo
5522 ymentDuration"
5523   xmlns:rm="urn:oasis:names:tc:emergency:EDXL:RM:1.0"
5524   xmlns:xsd="http://www.w3.org/2001/XMLSchema"
5525   elementFormDefault="qualified"
5526   attributeFormDefault="unqualified">
5527   <xsd:import namespace="urn:oasis:names:tc:emergency:EDXL:RM:1.0"
5528 schemaLocation="EDXL-RMCommonTypes.xsd"/>
5529   <!-- This schema describes the structure of EDXL-RM "Requisition
5530 Resource" messages.-->
5531   <element name="EDXLResourceMessage">
5532     <complexType>
5533       <sequence>
5534         <element name="MessageID" type="rm:MessageIDType"/>
5535         <element name="SentDateTime" type="rm:DateTimeType"/>
5536         <element name="MessageContentType">
5537           <simpleType>
5538             <restriction base="rm:MessageContentTypeType">
5539               <enumeration value="Request Extended Deployment
5540 Duration"/>
5541             </restriction>
5542           </simpleType>
5543         </element>
5544         <element name="MessageDescription"
5545 type="rm:MessageDescriptionType" minOccurs="0" maxOccurs="1"/>
5546         <element name="OriginatingMessageID"
5547 type="rm:MessageIDType"/>

```

```

5548         <element name="IncidentInformation"
5549 type="rm:IncidentInformationType" minOccurs="0" maxOccurs="unbounded"/>
5550         <element name="MessageRecall" type="rm:MessageRecallType"
5551 minOccurs="0" maxOccurs="1"/>
5552         <element name="Funding" type="rm:FundingType" minOccurs="0"
5553 maxOccurs="unbounded"/>
5554         <element name="ContactInformation"
5555 type="rm:ContactInformationType" minOccurs="1" maxOccurs="unbounded"/>
5556         <element name="ResourceInformation" minOccurs="1"
5557 maxOccurs="unbounded">
5558             <complexType>
5559                 <sequence>
5560                     <element name="SequenceNumber"
5561 type="rm:SequenceNumberType"/>
5562                     <element name="Resource">
5563                         <complexType>
5564                             <sequence><!-- One (or more) of first
5565 three elements is required -->
5566                                 <element name="ResourceID"
5567 type="rm:ResourceIDType" minOccurs="0" maxOccurs="1"/>
5568                                 <element name="Name"
5569 type="rm:ResourceNameType" minOccurs="0" maxOccurs="1"/>
5570                                 <element name="TypeStructure"
5571 type="rm:ValueListType" minOccurs="0" maxOccurs="1"/>
5572                                 <element name="TypeInfo"
5573 type="rm:TypeInfoType" minOccurs="0" maxOccurs="1"/>
5574                                 <element name="Keyword"
5575 type="rm:ValueListType" minOccurs="0" maxOccurs="unbounded"/>
5576                                 <element name="Description"
5577 type="rm:DescriptionType" minOccurs="0" maxOccurs="1"/>
5578                                 <element name="Credentials"
5579 type="rm:CredentialsType" minOccurs="0" maxOccurs="1"/>
5580                                 <element name="Certifications"
5581 type="rm:CertificationsType" minOccurs="0" maxOccurs="1"/>
5582                                 <element name="SpecialRequirements"
5583 type="rm:SpecialRequirementsType" minOccurs="0" maxOccurs="1"/>
5584                                 <element name="ResponsibleParty"
5585 type="rm:ContactInformationType" minOccurs="0" maxOccurs="1"/>
5586                                 <element name="OwnershipInformation"
5587 type="rm:OwnershipInformationType" minOccurs="0" maxOccurs="1"/>
5588                                 <element name="ResourceStatus"
5589 minOccurs="0" maxOccurs="1">
5590                                     <complexType>
5591                                         <sequence>
5592                                             <element
5593 name="DeploymentStatus" type="rm:ValueListType" minOccurs="0" maxOccurs="1"/>
5594                                             <element
5595 name="Availability" type="rm:AvailabilityType" minOccurs="0" maxOccurs="1"/>
5596                                         </sequence>
5597                                     </complexType>
5598                                 </element>
5599                             </sequence>
5600                         </complexType>
5601                     </element>
5602                     <element name="AssignmentInformation"
5603 minOccurs="0" maxOccurs="1">
5604                         <complexType>

```

```

5605         <sequence>
5606             <element name="Quantity"
5607 type="rm:QuantityType" minOccurs="0" maxOccurs="1"/>
5608             <element name="Restrictions"
5609 type="rm:RestrictionsType" minOccurs="0" maxOccurs="1"/>
5610             <element name="AnticipatedFunction"
5611 type="rm:AnticipatedFunctionType" minOccurs="0" maxOccurs="1"/>
5612             <element name="PriceQuote"
5613 type="rm:PriceQuoteType" minOccurs="0" maxOccurs="1"/>
5614             <element name="OrderID"
5615 type="rm:OrderIDType" minOccurs="0" maxOccurs="1"/>
5616         </sequence>
5617     </complexType>
5618 </element>
5619 <element name="ScheduleInformation" minOccurs="0"
5620 maxOccurs="unbounded">
5621     <complexType>
5622         <sequence>
5623             <element name="ScheduleType">
5624                 <simpleType>
5625                     <restriction
5626 base="rm:ScheduleTypeType">
5627                         <enumeration
5628 value="RequestedArrival"/>
5629                         <enumeration
5630 value="EstimatedArrival"/>
5631                         <enumeration
5632 value="ActualArrival"/>
5633                         <enumeration
5634 value="RequestedDeparture"/>
5635                         <enumeration
5636 value="EstimatedDeparture"/>
5637                         <enumeration
5638 value="ActualDeparture"/>
5639                         <enumeration
5640 value="RequestedReturnArrival"/>
5641                         <enumeration
5642 value="Committed"/>
5643                         <enumeration
5644 value="ReportTo"/>
5645                         <enumeration
5646 value="RequestedReturnDeparture"/>
5647                         <enumeration
5648 value="EstimatedReturnDeparture"/>
5649                         <enumeration
5650 value="EstimatedReturnArrival"/>
5651                         <enumeration
5652 value="Route"/>
5653                     </restriction>
5654                 </simpleType>
5655             </element>
5656             <element name="DateTime"
5657 type="rm:DateTimeType" minOccurs="0" maxOccurs="1"/>
5658             <element name="Location"
5659 type="rm:LocationType" minOccurs="0" maxOccurs="1"/>
5660         </sequence>
5661     </complexType>

```

```

5662         </element>
5663     </sequence>
5664 </complexType>
5665 </element>
5666 </sequence>
5667 </complexType>
5668 </element>
5669 </schema>

```

A.18 Response to Request Extended Deployment Duration Message Schema

```

5670 <schema xmlns="http://www.w3.org/2001/XMLSchema"
5671     targetNamespace="urn:oasis:names:tc:emergency:EDXL:RM:1.0:ResponseToRequestEx
5672     tendedDeploymentDuration"
5673     xmlns:rm="urn:oasis:names:tc:emergency:EDXL:RM:1.0"
5674     xmlns:xsd="http://www.w3.org/2001/XMLSchema"
5675     elementFormDefault="qualified"
5676     attributeFormDefault="unqualified">
5677     <xsd:import namespace="urn:oasis:names:tc:emergency:EDXL:RM:1.0"
5678     schemaLocation="EDXL-RMCommonTypes.xsd"/>
5679     <!-- This schema describes the structure of EDXL-RM "Requisition
5680     Resource" messages.-->
5681     <element name="EDXLResourceMessage">
5682         <complexType>
5683             <sequence>
5684                 <element name="MessageID" type="rm:MessageIDType"/>
5685                 <element name="SentDateTime" type="rm:DateTimeType"/>
5686                 <element name="MessageContentType">
5687                     <simpleType>
5688                         <restriction base="rm:MessageContentTypeType">
5689                             <enumeration value="Response to Request Extended
5690     Deployment Duration"/>
5691                         </restriction>
5692                     </simpleType>
5693                 </element>
5694                 <element name="MessageDescription"
5695     type="rm:MessageDescriptionType" minOccurs="0" maxOccurs="1"/>
5696                 <element name="OriginatingMessageID"
5697     type="rm:MessageIDType"/>
5698                 <element name="PrecedingMessageID" type="rm:MessageIDType"/>
5699                 <element name="IncidentInformation"
5700     type="rm:IncidentInformationType" minOccurs="0" maxOccurs="unbounded"/>
5701                 <element name="MessageRecall" type="rm:MessageRecallType"
5702     minOccurs="0" maxOccurs="1"/>
5703                 <element name="Funding" type="rm:FundingType" minOccurs="0"
5704     maxOccurs="unbounded"/>
5705                 <element name="ContactInformation"
5706     type="rm:ContactInformationType" minOccurs="1" maxOccurs="unbounded"/>
5707                 <element name="ResourceInformation" minOccurs="1"
5708     maxOccurs="unbounded">
5709                     <complexType>
5710                         <sequence>

```

```

5715             <element name="SequenceNumber"
5716 type="rm:SequenceNumberType"/>
5717             <element name="ResponseInformation"
5718 type="rm:ResponseInformationType"/>
5719             <element name="Resource" minOccurs="0"
5720 maxOccurs="1">
5721                 <complexType>
5722                     <sequence><!-- One (or more) of first
5723 three elements is required -->
5724                         <element name="ResourceID"
5725 type="rm:ResourceIDType" minOccurs="0" maxOccurs="1"/>
5726                         <element name="Name"
5727 type="rm:ResourceNameType" minOccurs="0" maxOccurs="1"/>
5728                         <element name="TypeStructure"
5729 type="rm:ValueListType" minOccurs="0" maxOccurs="1"/>
5730                         <element name="TypeInfo"
5731 type="rm:TypeInfoType" minOccurs="0" maxOccurs="1"/>
5732                         <element name="Keyword"
5733 type="rm:ValueListType" minOccurs="0" maxOccurs="unbounded"/>
5734                         <element name="Description"
5735 type="rm:DescriptionType" minOccurs="0" maxOccurs="1"/>
5736                         <element name="Credentials"
5737 type="rm:CredentialsType" minOccurs="0" maxOccurs="1"/>
5738                         <element name="Certifications"
5739 type="rm:CertificationsType" minOccurs="0" maxOccurs="1"/>
5740                         <element name="SpecialRequirements"
5741 type="rm:SpecialRequirementsType" minOccurs="0" maxOccurs="1"/>
5742                         <element name="ResponsibleParty"
5743 type="rm:ContactInformationType" minOccurs="0" maxOccurs="1"/>
5744                         <element name="OwnershipInformation"
5745 type="rm:OwnershipInformationType" minOccurs="0" maxOccurs="1"/>
5746                         <element name="ResourceStatus"
5747 minOccurs="0" maxOccurs="1">
5748                             <complexType>
5749                                 <sequence>
5750                                     <element
5751 name="DeploymentStatus" type="rm:ValueListType" minOccurs="0" maxOccurs="1"/>
5752                                     <element
5753 name="Availability" type="rm:AvailabilityType" minOccurs="0" maxOccurs="1"/>
5754                                 </sequence>
5755                             </complexType>
5756                         </element>
5757                     </sequence>
5758                 </complexType>
5759             </element>
5760             <element name="AssignmentInformation"
5761 minOccurs="0" maxOccurs="1">
5762                 <complexType>
5763                     <sequence>
5764                         <element name="Quantity"
5765 type="rm:QuantityType" minOccurs="0" maxOccurs="1"/>
5766                         <element name="Restrictions"
5767 type="rm:RestrictionsType" minOccurs="0" maxOccurs="1"/>
5768                         <element name="AnticipatedFunction"
5769 type="rm:AnticipatedFunctionType" minOccurs="0" maxOccurs="1"/>
5770                         <element name="PriceQuote"
5771 type="rm:PriceQuoteType" minOccurs="0" maxOccurs="1"/>

```

```

5772                                     <element name="OrderID"
5773 type="rm:OrderIDType" minOccurs="0" maxOccurs="1"/>
5774                                     <element
5775 name="AssignmentInstructions" type="rm:AssignmentInstructionsType"
5776 minOccurs="0" maxOccurs="1"/>
5777                                     </sequence>
5778                                     </complexType>
5779                                 </element>
5780                                 <element name="ScheduleInformation" minOccurs="0"
5781 maxOccurs="unbounded">
5782                                     <complexType>
5783                                         <sequence>
5784                                             <element name="ScheduleType">
5785                                                 <simpleType>
5786                                                     <restriction
5787 base="rm:ScheduleTypeType">
5788                                                         <enumeration
5789 value="EndAvailable"/>
5790                                                         <enumeration
5791 value="RequestedArrival"/>
5792                                                         <enumeration
5793 value="EstimatedArrival"/>
5794                                                         <enumeration
5795 value="ActualArrival"/>
5796                                                         <enumeration
5797 value="RequestedDeparture"/>
5798                                                         <enumeration
5799 value="EstimatedDeparture"/>
5800                                                         <enumeration
5801 value="ActualDeparture"/>
5802                                                         <enumeration
5803 value="RequestedReturnArrival"/>
5804                                                         <enumeration
5805 value="Committed"/>
5806                                                         <enumeration
5807 value="ReportTo"/>
5808                                                         <enumeration
5809 value="RequestedReturnDeparture"/>
5810                                                         <enumeration
5811 value="EstimatedReturnDeparture"/>
5812                                                         <enumeration
5813 value="EstimatedReturnArrival"/>
5814                                                         <enumeration
5815 value="Route"/>
5816                                                         </restriction>
5817                                                         </simpleType>
5818                                         </element>
5819                                         <element name="DateTime"
5820 type="rm:DateTimeType" minOccurs="0" maxOccurs="1"/>
5821                                         <element name="Location"
5822 type="rm:LocationType" minOccurs="0" maxOccurs="1"/>
5823                                         </sequence>
5824                                     </complexType>
5825                                 </element>
5826                            </sequence>
5827                        </complexType>
5828                    </element>

```

```
5829         </sequence>
5830     </complexType>
5831 </element>
5832 </schema>
```

B. Acknowledgements

The following individuals have participated in the creation of this specification and are gratefully acknowledged:

Participants:

Dr. Patti Aymond, IEM
Art Botterell, Individual
Rex Brooks, Individual
Kurt Buehler, Associate Member
Mr. Mark Carlson, Conneva, Inc.
Eliot Christian, US Department of the Interior
Mr. David Danko, ESRI
Mr. Sukumar Dwarkanath, Associate Member
David Ellis, Individual
Jack Fox, US Department of Homeland Security
Tim Grapes, Evolution Technologies Inc.
Gary Ham, Disaster Management Interoperability Services
Adam Hocek, Associate Member
Dr. Renato Iannella, NICTA
Mrs. Elysa Jones, Warning Systems, Inc.
Mr. David Kehrlein, ESRI
Mr. Jeff Kyser, Warning Systems, Inc.
Ron Lake, Galdos Systems Inc.
Mr. Tom Merkle, Lockheed Martin
Mr. Enoch Moses, ManTech Enterprise Integration Center (e-IC)
Michelle Raymond, Associate Member
Dr. Carl Reed, Open Geospatial Consortium, Inc. (OGC)
Ms. Julia Ridgely, Individual
Dr. Karen Robinson, NICTA
Mr. Anthony Sangha, Raining Data Corporation
Mr. Josh Shows, ESI Acquisition, Inc.
Aviv Siegel, Athoc, Inc.
Mr. Bryan Small, ESI Acquisition, Inc.
Dr. Aaron Temin, Individual
Lee Tincher, Evolution Technologies Inc.
Mr. Tom Wall, Evolution Technologies Inc.
Ms. Sylvia Webb, Individual

C. Revision History

[optional; should not be included in OASIS Standards]

Revision	Date	Editor	Changes Made
[Rev number]	[Rev Date]	[Modified By]	[Summary of Changes]